JUNE 22, 1921.—[PAR

SHUTZ OPTICAL C
Glasses since 1887
bling
ur
acity
Mr. Shutz
NOW:—
two centrally located sh
WE COULD not improve our service, so we decided it to provide greater convenience for an ever increasing patronage.
V. 6th St. — 227 W. 7th
36 Phones 63732

EXTRAORDINARY
he opening of the
Java Art Store
Seventh. St.
invited to inspect this
and antique articles.
12 to 6 p.m.
FROM CALCUTTA"

s for Baby—Special!
ming
1.05
Beacon Blankets, 2.85
(Have been 3.50)
Pillow Slips, 1.10
(Have been 1.75)
Babies' Short Dresses, 85c
(Just 18—Have been 1.00)
Berger's—Second Floor—Today)

Day Hemming Free!
Baby Day will be hemmed free of
orders.
Flannel, Stitched
Inch, 36-inch
Inch
Flannel, 27-inch
Poplin, 36-inch, reduced
Serge, 27-inch, special
Berger's—Main Floor—Today)

LATEST EDITION—5 CENTS

The Los Angeles Times

"Bull on, bull on, and on, and on."

GREATER SOUTHERN CALIFORNIA STRAIGHT AHEAD

T MORNING, VOL. — XL. JUNE 23, 1921.

X BOATS SUNK IN STORM OFF TEXAS COAS

Wright Dry Law is Held Up

FERENDUM ON BILL IS SURED; VOTERS WILL XPRESS THEIR OPINION

[BY A. P. NIGHT WIRE.]

FRANCISCO, June 22.—More than enough verified ...s to the referendum petitions against the Wright Pro... Act have been obtained to suspend opera... law, it was announced today by H. F. Stoll, secretary ...ia Grape Protective Association.

Names still are being gathered in fifteen counties, he stated, and in Napa, Sonoma, San Francisco, Santa Cruz and several other counties supplemental petitions will be filed.

Official figures certified to by Secretary of State Jordon, Stoll announced, include Alameda, 2567; Amador, 86; Eldorado, 78; Fresno, 298; Glenn, 108; Lassen, 77; Mendocino, 329; Monterey, 132; Napa, 973; Nevada, 79; Placer, 71; Sacramento, 2374; San Benito, 111; San Luis Obispo, 501; Santa Clara, 1594; Santa Cruz, 174; Solano, 184; Sonoma, 913; Tehama, 37; Yolo, 56; Yuba, 146.

LO-JAPANESE ALLIANCE OT AMERICA'S BUSINESS.

ington is Not Consulted by Great ain, Says State Secretary, Not ely to be; Dominions Fight.

BY ARTHUR SEARS HENNING.

[EXCLUSIVE DISPATCH.]

GTON, June 22.—Great Britain has not consulted ...ton on the question of renewal of the Anglo-Japanese alliance, has given no assurance of special consideration of American interests involved therein, has not informed Washington of the progress of the negotiations and has not been expected by the Harding administration to do any of these things.

This was disclosed by Secretary of State Hughes today in connection with an official denial of the truth of the published reports to the effect that the United States has been taken into the confidence of the British government in regard to this matter. In a formal statement Mr. ...

...w of a dispatch with respect to the renewal of the ...ese alliance, published this morning, to the effect that ...ported that the State De... has been kept fully in... the plans of the British ... and that it has been ... that in the renewal ... every precaution will ... guard against the in... ... It is deemed prop... by the State Depart... followed with respect ... of the British govern... ... Department has ... in the matter. ... made to avoid ... by the American pub... impression that the ... kept cognizant ... negotiations." ... to be deep... ... effect that a re... and the char... ... between the ...

British and the Japanese empires might produce on the interests of the United States, particularly those involved in the relations of the Japanese and American peoples.

NOT OUR BUSINESS.

He has regarded the matter, however, from the start as nobody's business but that of England and Japan—a question on which the United States could not with propriety address views to Britain and on which the United States could not expect the British government to confide its views to this government.

The fact is that the interest of the American government in a new Anglo-Japanese alliance could not have been more effectively presented in London than it has been by the British self-governing do...

(Continued on Second Page.)

AY DIRECT SHIPPING.

Frey of Los Angeles is Slated for High Federal Position.

BY ROBERT B. ARMSTRONG.

[EXCLUSIVE DISPATCH.]

...ON, June 22.—A. S. Frey, vice-president and general ...of the Los Angeles Shipbuilding and Dry Dock Company, is ...the new director of operations of the United States Shipping ...d arrived here from Los Angeles this morning and had a long ...with Chairman Lasker of the Shipping Board, both in the ...ast part of the afternoon, at which time he was urged to ac... ...appointment. The matter will be definitely settled within forty-... ...as Chairman Lasker returns from New York, where ... to confer with shipping men and owners.

...ounced as one of the ... ...shipping men in the ... ...is highly regarded ... men as an expert. He ... ...ce with the Pacific ... ...the most intricate ... ...ality of mak... ...ing has had a wide ... ...other lines of ... ...demonstrated his ... ...ef engineer and execu... ...Frey is chosen director ... ...formation of con... ...which has been ... ...will be made a ... ...division of opera...

...tions. Commander Gatewood of the navy, who has been in charge of construction and repair, according to the present plans would remain in direct charge of this work under the general direction of Mr. Frey.

President Fred L. Baker of the Los Angeles Shipbuilding and Dry-dock Company also arrived today and has had a number of conferences with the Shipping Board officials. Tomorrow he will confer with Meyer Lissner, the Los Angeles member of the board, and will call on the California Senators. He expects to return to the Coast tomorrow night.

PIRACY IS SUSPECTED.

Rear Admiral Gives His Opinion.

Vessel Flying Black Flag Could Escape for Short Time.

Government Will Look into Report of Red Plot Aboard Ships.

[EXCLUSIVE DISPATCH.]

PHILADELPHIA, June 22. — Rear-Admiral L. M. Nulton, commandant of the Philadelphia navy yard, believes that a pirate craft is responsible for latest entries in the "book of missing ships."

Admiral Nulton said today that if a pirate craft was ravaging the shipping lanes of the Atlantic it would not be many days before its identity would be disclosed. He further declared that it was possible for a craft flying the black flag to operate a short time without capture until she returned to port.

"I have read with great interest," Admiral Nulton said tonight, "of alleged operations of this 1921 edition of Capt. Kidd and I have accepted the situation as true and I have wondered at the possibilities of a pirate craft. The running ashore of the Carol A. Deering off the coast of North Carolina last January, with all sails set and every member of the crew missing, was most astounding.

PIRACY IS POSSIBLE.

"I cannot understand why the master of the ship was never found and from what I have learned I cannot see how the entire crew could have been lost in rough weather and no trace left.

"It would be possible for an outlaw of the sea to run wild a short time and to do considerable damage to shipping. But if there is a pirate craft she would probably operate ing with forged ships papers. It is necessary when a ship enters port to have her papers examined and this craft could operate for a short time with forged papers but in the end she would disclose her identity.

"It is also true that by stripping vessels of provisions and fuel the outlaw could continue operations a long time, but eventually she would have to put into some port for repairs. Machinery, you know, cannot run forever without being repaired. If such a craft is operating she will have to return to port at some time, and when she does I assume there will be interesting developments."

COMMANDER PUZZLED.

How the American schooner Carol A. Deering could go ashore off the coast of North Carolina on a clear night and almost strike a 155-foot-high lighthouse has proved an enigma to Commander Clement Biddle, U.S.N., who recently returned to this city from the scene of the wreck.

"I cannot explain it," Commander Biddle said today. "I have not, however, any information as to the piracy theory, and the whole affair of how the ship got ashore is certainly puzzling.

"After carefully considering the matter, it seems impossible that a

(Continued on Second Page.)

RULERS ARE PROTECTED

King and Queen Go to Ireland.

Northern Parliament Opens With Great Ceremony and George Asks for Peace.

War to Finish Promised to Sinn Fein, and Troops Are Going Forward.

[BY CABLE AND ASSOCIATED PRESS.]

BELFAST, June 22.—The Northern Parliament was opened today by the King, who was accompanied by Queen Mary, with all the pageantry and ceremony with which formal actions of British sovereigns are surrounded.

The King wore the uniform of an admiral, with the blue sash of the Order of the Garter across his breast, while the Queen, who looked pale and nervous, was in white satin. There were trumpeters in uniforms of gold, who blew fanfares as the royal couple arrived, and officers of state in naval, military and mediaeval uniforms.

A modern note was struck by the King's speech, which he read. His plea for peace and conciliation between the two branches of the Irish race fell on welcome ears, for in no part of Ireland is peace more desired than in Ulster.

PLEADS FOR PEACE.

Pointing to this fact that the eyes of the whole empire were on Ireland, and making an earnest plea for an end to strife among the Irish people, the King said:

"I appeal to all Irish to pause, to stretch out the hand of forbearance and conciliation, to forgive and to forget and to join in making for the land which they love a new era of peace, contentment and good will."

During the King's speech the audience remained standing.

At the luncheon, Sir James Craig, the Ulster Premier, made no pronouncement in proposing the health of the King, and the King did not reply, the toast being received with military honors.

PREMIER'S MESSAGE.

In his message to Premier Craig, Premier Lloyd George said:

"The government, Parliament and people of Northern Ireland have proved their capacity and patriotism by the spirit in which they have discharged the first responsibility of self-government, and they have a great opportunity before them. I hope and believe that their influence and example will assist to set the whole of Ireland ere long on the path of practical co-operation which alone can lead to realization of Irish ideals and the security of Irish interests.

"The government of Ireland act has put Ireland's future in the hands of its own people, provided only that Southern Ireland renounces its claim to secession from the empire.

Scenes in the streets during the royal progress were unprecedented. Troops lining the route and the police were useful in pre-

(Continued on Second Page.)

GRAND JURY GETS BUSY.

"Strike Insurance" Was Collected.

Levy of $15,000 Paid Former Head of Building Trades Council.

Business Agents Had Fine Pickings—Other Leaders May be Involved.

[EXCLUSIVE DISPATCH.]

CHICAGO, June 22. — Eight indictments against eighteen men were returned today before Chief Justice Charles A. McDonald by the special building grand jury. Sixteen union-labor leaders and business agents were in the list of indicted. The other two were Timothy J. Fell, an attorney, and O. C. Foster, superintendent of Marshall & Fox, architects, builders of the Drake Hotel.

The list of union-labor leaders named in the charges of conspiracy to extort graft was headed by Simon O'Donnell, former president of the Chicago Building Trades Council; his successor, Thomas S. Kearney, and "Umbrella Mike" Boyle, head of the electrical workers' union.

Soon after the grand jury returned the indictments new true bills were voted against Kearney, Walter Sogren, business agent of the carpenters' union, and John E. McCaffery, business agent of the hoisting engineers' union.

GOT $15,000 GRAFT.

Kearney is charged with receiving $15,000 from Nathan Ascher of Ascher Bros. as strike insurance on the Roosevelt Theater on State street. Sogren is charged with collecting $400 from Ascher Bros. on the West Englewood Theater to settle a strike called over jurisdictional troubles. McCaffery is alleged to have received $140 from the management of the new Hyde Park Hotel to insure the construction of a chimney without labor troubles.

In making public the indictments voted today George E. Gorman, assistant State's attorney, stated that he is now working on the creation of a department to go over the evidence obtained by the grand jury and the Dailey commission. He announced that the grand jury will adjourn this week until the end of July, at which time it will meet to consider evidence prepared in the new department. It will then adjourn till the end of September.

AUTO PLUNGES OVER CLIFF; TWO KILLED.

[BY A. P. NIGHT WIRE.]

LIVINGSTON (Mont.) June 22.—Mrs. Ed Zeller, aged 30, who lived thirty miles south of Portland, Or., and Almira Zacher, aged 11, a resident of Hell, N. D., were killed today when an automobile plunged over a fifty-foot cliff into the Yellowstone River.

DISABLED TANKER CALL FOR AID; LATER FAILS T ANSWER RADIO MESSAG

[BY A. P. NIGHT WIRE.]

CORPUS CHRISTI (Tex.) June 22.—Six boats, including one large Ship Board tanker, sank at Port Aransas today, according to information received tonig

GALVESTON (Tex.) June 22.—The tug W. L. Steed, which for several hou had been standing by the tanker William H. Doheny, reported disabled off this port, told the naval radio station here today that it was running before the hurricane. The message added that the Doheny did not answer radio calls.

The Doheny lost a propeller in the Gulf storm and asked for help. An S.O.S. call was received by radio at Fort Brown, as follows:

"Propeller lost in storm off Cape Cavallo. Send help as soon as possible."

Cape Cavallo is off the southern end of Matagorda Island.

With a rising barometer, a falling tide and a steadily diminishing wind the city tonight was pronounced out of danger from the storm which, for twenty-four hours, has been twisting around the Texas coast.

SCHOONER AGROUND.

[BY A. P. NIGHT WIRE.]

HOUSTON (Tex.) June 22.—A three-masted schooner is reported aground off Freeport, Tex. It is not yet known how many are on board or whether there was any loss of life. Efforts are being made to render aid.

STORM SUBSIDING.

[BY A. P. NIGHT WIRE.]

DALLAS (Tex.) June 22.—Reports from most of the Texas coast tonight indicated the tropical storm of last night and today had virtually subsided there, but it showed a tendency to go inland or be deflected east along the coast.

Galveston reported that the barometer at 7 p.m. showed a rise of three points over the 4:30 p.m. reading, which was 29.56. The tide was rapidly receding. The wind, which had reduced in velocity to thirty miles an hour, was reported veering to the south-southwest. Forecaster Scott at the Weather Bureau revoked an order to Galves-

(Continued on Second Page.)

Marshall Dam is Threatened; People Fleeing

[BY A. P. NIGHT WIRE.]

MARSHALL (Colo.) June 22.—At 1:30 o'clock this morning it was the belief of the hundred men who are working in an effort to save Marshall dam, three miles above here, that the dam would go out before daylight. All of the inhabitants of this city have moved out of their homes to the hills.

The dam settled eight inches since 12:30 a.m., the workers said, and two large crevices have appeared in the structure since, which lead the workers to believe it will give way within two or three hours.

An outlet pipe to the reservoir has been opened and the water is being let out. Water from the outlet pipe is rushing into the community ditch, which is over its banks in many places. Basements of many homes are flooded.

COVINA AVIATOR DROWNED IN CHESAPEAKE BAY FALL

Machines Crash in Air and Pilots Go to Death.

[BY A. P. NIGHT WIRE.]

WASHINGTON, June 22.—Two of the leading army flyers, Capt. H. T. Douglas and Lieut. M. J. Plumb, were drowned in Chesapeake Bay today after a collision of their planes during a bombing raid directed at the hulk of the old battleship San Marcos off Tangier Island.

Reports to the War Department from Langley Field, Va., said the accident was one of the most peculiar on record. Lieut. Plumb, flying a fast single-seat plane, was dropping bombs, and Capt. Douglas, in a similar machine, was observing the raid from above. Plumb's plane had just dropped a bomb and was climbing when it struck Capt. Douglas's machine, cutting off its tail.

Both ships fell into the bay and disappeared, together with their pilots, whose bodies had not been recovered tonight.

DROP ANOTHER BOMB.

Langley Field officials reported that soon after the planes fell another of the bombing planes dropped a bomb containing 300 pounds of TNT and that it fell near where the machines went down. It was evident, it was said, that the pilot of this machine had not seen the planes fall. The terrific explosion, aviation officers said, probably would make more difficult the recovery of the bodies.

Capt. Douglas, whose home was in Covina, Cal., was attached to air service headquarters here, and went by rail ahead of the Army aviators on their recent flight to Alaska to select landing fields and make all arrangements for them.

Lieut. Plumb, whose home was in Fond du Lac, Wis., was recognized, officers said, as one of the Army's most expert flyers.

SUBMARINES SUNK.

A division of American destroyers sank the former German submarines U-15 and U-48 off Cape Charles today, firing a total of seventy-nine shells and making a total of thirty-nine hits.

The U-140 was first attacked at a range of from 2000 to 3000 yards by the division under command of Commander Mayo and nineteen of thirty-nine shells fired at her hit the mark, said a dispatch to the Navy Department. She went down nose up, one hour and twenty-four minutes after the firing opened.

The U-48 was next attacked, the destroyer Sicard opening fire. Forty shells were fired by the destroyers in four minutes and forty-five seconds, and the submersible disappeared twenty-nine minutes after the first salvo. The attacks occurred sixty miles off Capt Charles lightship and began at 10 a.m.

OFFICIAL ACCOUNTS.

The official dispatch on the attacks received by the department said:

"Two more ex-German U-boats are at the bottom of the Atlantic.

"Destroyer division, under Commander C. B. Mayo, attacked the ex-German U-boat 140, sixty miles off Capt Charles, at 10 a.m.

"Commander Mayo, on the destroyer Dickinson, fired first. Thirty-nine shots were fired and nineteen hits scored.

"The U-boat went under, nose up, in one hour, twenty-four minutes

(Continued on Second Page.)

Capt. Howard T. Douglas.

GETS TWO NAVAL BASES.

Vanderlip Plans to Present One in Russia to Uncle Sam; Defends Soviet Rule.

[EXCLUSIVE DISPATCH.]

NEW YORK, June 22.—Washington D. Vanderlip reached port today on the White Star liner Olympic after a visit to Russia. He brought with him the news that the soviet government had given his syndicate, made up mostly of Los Angeles capitalists, two naval bases and 10,000,000 acres of spruce timber land in Siberia, in addition to its many other properties. One of the bases, Mr. Vanderlip said, he intends giving to the United States.

It was still the contention of Mr. Vanderlip that the opinion held here by officials and the public concerning the soviet government is all wrong. Mr. Vanderlip said he planned to write many articles explaining the real soviet Russia and also will lecture in cities from coast to coast in an effort to reach "the real government of the United States, the people." He declared Mr. Hughes and the other government officials have been misinformed by a mixture of tales of former prisoners and revolutionists and by what he termed "entente propaganda."

Concerning his navy bases Mr. Vanderlip said that one is Atvacha Bay, lying at the southern end of Kamchatka, and the other Oil Cove harbor, near Vladivostok. In speaking of the former he quoted what he said was an old Russian saying: "He who controls Atvacha Bay controls the Pacific." This bay he said is only twenty-four hours from the Alaskan coast and but two days from Japan. No Japanese fleet would dare sail eastward while an enemy held Atvacha Bay, he asserted, and added that there are 19,000,000 white Siberians who are very bitter against Japan.

The base near Vladivostok is the one Mr. Vanderlip is contemplating presenting to this country. This, he said, is behind Japan and only a few hours flight by airplane from there.

Mr. Vanderlip explained that H. G. Wells, the British author, heard about the two naval bases in November, 1920, at a time when Mr. Vanderlip feared that the news might make Japan particularly angry and that therefore he prevailed upon Mr. Wells through soviet red tape measures to remain five days in detention at the frontier so there might be time for the framing of a diplomatic denial.

The 10,000,000 acres of spruce located on the Murmansk coast will result in lowering the price of print paper from $40 to 75 per cent, he confidently predicted. The wood pulp made from timber will furnish return cargoes for ships bringing cargoes of farm implements to Siberia from this country—when ships do bring such cargoes to Siberia. At present there is none.

"I am armed with the truth," Mr. Vanderlip declared, forcefully explaining that he expected a literary onslaught from antisoviet and government sources. He deplored the fact that England "is snapping up contracts everywhere in Russia," while this country refuses to recognize the soviet government.

SINN FEIN BACK DOWN.

Bluff and Braggadocio About Sims Collapses Like Soap Bubble.

[EXCLUSIVE DISPATCH.]

NEW YORK, June 22.—Thirteen hundred policemen prevented any demonstration, hostile or friendly, on the arrival of Rear-Admiral William S. Sims on the White Star liner Olympic this morning. The only manifestation of any kind, which took place as he left the pier, was the clapping of one pair of gloved hands. At the Pennsylvania station there were a few timorous boos, a few cheers and some handclapping.

The live jackass, the leather medals and other mockeries which were to be heaped upon the admiral, were not brought forward in spite of the advance notices. The official anti-Sims demonstration, which was expected to shake Manhattan Island consisted of only one thing—a surreptitious effort to slip into the hand of an aide of Admiral Sims a courteous, but ponderously sarcastic letter.

CHEAP SARCASM.

The letter reads:

"To Rear-Admiral Sims, U.S.N.

"The Veterans' Association for the Recognition of the Irish Republic extend you their appreciation for the invaluable service you rendered the republic of Ireland by your 'jackass' speech before the English Speaking Union in London on June 8, 1921.

"MICHAEL A. KELLY,
"Commander.
"B. J. Shanley,
"Secretary."

Copies of this document were made public by Commander Kelly at the Pennsylvania station.

The bluecoated legion likewise

(Continued on Second Page.)

Murderer Alguin Holds Up Man as He Gets Off Car?

A man who is declared to have been "Little Phil" Alguin, suspected slayer of Detective Sergeant John J. Fitzgerald, held up J. B. Wilson at Ninth street and Santa Fe avenue late last night. All he got was $3.

Wilson, when shown photographs of Alguin, declared the highwayman was the much-sought Mexican. He said the man wore no hat, was pox-marked and had about three days' growth of beard. The hold-up took place as Wilson alighted from a car. He says the Mexican stepped up and covered him with an automatic revolver. Wilson started to call for help, hoping he would attract the crew of the car. He asserts that the bandit threatened to kill him if he did not remain silent.

"THIRTY" FOR EDITOR.

Gen. Taylor Owner of "Boston Globe" Taken by Death.

[BY A. P. NIGHT WIRE.]

BOSTON, June 22.—Gen. Charles H. Taylor, editor and publisher of the Boston Globe, died at his home today. He had been fairly active until recently, but two shocks within a week of each other preceded the end. He was 75 years old.

Charles H. Taylor had been editor of the Boston Globe since 1873.

Born July 14, 1846, and educated in Boston public schools, Mr. Taylor's introduction to newspaper work came through learning the printer's trade. He was a compositor on the Boston Traveler when the Civil War broke out. Enlisting as a private, he served until 1863, when he was wounded. Returning to Boston, he studied shorthand and became a reporter on the Traveler. His work as a special correspondent in connection with the Fenian raid led to his appointment as the Boston representative of the New York Tribune and other papers. He became secretary to Gov. Claflin and as a member of his staff, was elected to the Legislature, and was serving as clerk of the House of Repre-

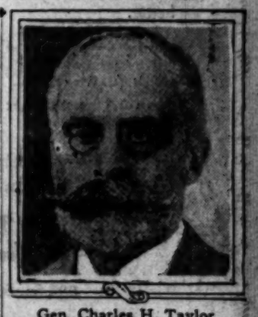

Gen. Charles H. Taylor.

sentatives when he accepted the editorship of the Globe.

The title of "General" by which he was known in his later years came with his service of three years as Brigadier-General on the staff of Gov. Russell.

Gen. Taylor was First Vice-President of The Associated Press in 1905-6, and served as a director of that organization from 1907 to 1912, when he was again made Vice-President, serving until April, 1914.

ECONOMY WINS CONGRESSMEN.

st Chance to Make Good is Taken With Zest.

P... and Navy Must Suffer as Consequence.

Mem... to Go Back Home on ...wings Records.

One ...ERT B. ARMSTRONG.
[EXCLUSIVE DISPATCH.]
...GTON, June 22. — Econ... Congress today when ... accepted the House's ... the boy Army expenditures and ... with the provi... sions that by Oc... tober 1 the Army ... must be reduced ... to one of 150,000 ... men. Tomorrow ... the prospects are ... that the Senate ... will likewise sur... render on the ... Navy appropriation bill and will accept the down... to - the - bone fig... ures for the per... sonnel of the ... Navy of a little ... more than 100,000 men. All of the ... Coast defenses, with the ex... ... of some projects under con... ...tion at San Diego, are slated to ... by the board.

The House proposes to go back ... the people with a real record of ... omy and will point with pride ... the shearing of these two great ... propriation bills from a total of ... than $1,000,000,000 to a trifle ... $700,000,000, as showing a re... ...pudiation of the campaign promi... ... Every Republican Congress... ... has his eye on November, 1922, ... and he is taking no chances.

DAWES ON THE JOB.

At that time Gen. Dawes, the "...Mafia" director of the budget, ... will be sitting on the lid and the ... dogs of the government spendthrift ... will have been numbered.

...ch as Gen. Dawes takes of... ...fice on July 1 and will control all ... sections of the executive depart... ...ments that date forward, this is the chance for Congress to ... make a record for economy separate ... and distinct from the director of the ... budget. How the House has made the ... most of it. The Army and Navy ... appropriation bills are the last of ... the major bills for the next fiscal ... year, beginning July 1, and with ... them passed none, but a few ... supplemental measures will carry ... money with them, and these will be ... comparatively small.

With the possible exception of the McNary proclamation and irrigation bill, which may pass at this session, and which carries with it an ultimate appropriation from the treasury for irrigation purposes, to be later repaid from reclamation projects, of $250,000,000 over a period of ten years, there is no money spending legislation in sight.

EXPENDITURES HUGE.

The total appropriations for the next fiscal year will total between $4,000,000,000 and $5,000,000,000, almost $1,000,000,000 of which is for interest on the government debt and some $200,000,000 is for deficiency appropriations to cover expenditures made by the preceding administration.

Some of the watchdogs of the treasury at the capital were outwitted, however, for one bill just passed by the House provides that the payment of all pensions of the Civil, Mexican, Spanish-American and other Indian ware be made monthly instead of quarterly. This places the old veterans on the same basis as the men of the World War, and is supported by practically all the members of Congress. Yet it will cost an additional sum of several hundred thousand dollars. The experts estimate that approximately 200 additional clerks will be required.

Yet the country will probably indorse this action and the Republicans in the new Congress feel reasonably confident that their record for economy and thrift is secure.

UNITED STATES NOT CONSULTED.

(Continued from First Page.)

minions. The premiers of Canada, Australia, South Africa and New Zealand have insisted that if the alliance be renewed, it shall contain a provision under which the British Empire would not be obligated to aid Japan in any war between the United States and Japan. Some of them, going further, would have Great Britain exempted from any obligation to aid Japan in a controversy with the United States short of war.

Self-interest manifestly is at the bottom of the attitude of the dominions, particularly those in the Pacific, which are at issue with Japan over the same matters as the United States. They want to achieve a solidarity of the United States and the British Pacific issue with Japan and they are concerned that any alliance between England and Japan shall offer no impediment to a consummation of this objective.

OFFICIAL VIEWPOINT.

The British official viewpoint is that England can be of greater aid to the United States by renewing than by refusing to renew the alliance on the contention that Great Britain, through the influence of an ally, has curbed Japan's aggressive policy in the past and would continue to do so in the future.

In opposition it is contended that Great Britain could not well afford to aid its ally to strengthen its position in the Pacific, and that the moral of the renewal of the alliance would be to encourage Japan in carrying out policies which the United States views with concern.

It is assumed here that the alliance will be renewed, and that the treaty will exempt Great Britain from becoming involved in war with the United States.

COVINA FLYER DIES IN FALL.

(Continued from First Page.)

and thirty seconds, after fire was opened.

"The same division made attack on U-boat 48, and the destroyer Sicard, under command of Lieut.-Commander F. A. LaRoche, fired forty shots in four minutes and forty-five seconds. Twenty hits were scored.

"The U-boat 48 sank in twenty-nine minutes and five seconds.

"Construction officers believe valuable data secured from destruction of vessels.

"Range was from 2000 to approximately 3000 yards."

JOINED ARMY IN 1917.

Capt. Howard T. Douglas, 24 years old, was the second son of Summerfield Douglas of the Covina Realty Company, and the brother of ex-Lieut. Gordon C. Douglas of Covina. Howard Douglas went into the service as a private soldier in January, 1917, joining a Coast Artillery unit at Covina, where he aided in the formation of a company that was afterwards stationed at Fort MacArthur. He entered the officers' training camp at the Presidio at the time war was declared.

After receiving his commission as a first lieutenant of infantry he was hurried to Camp Lewis, where he remained only a week, going from there to the school of fire at Fort Sill (Okla.), and thence almost immediately to France as an aerial observation officer for the infantry, but attached to an aviation unit.

As an observation lieutenant he flew constantly over all the engagements in which the American troops participated, including San Mihiel, Chateau Thierry and offensives, including the Argonne drive. His plane was riddled by German antiaircraft fire during one reconnaissance in August, 1918, but he escaped without injury, and received no wounds during his entire service in Europe.

Following the armistice he was placed in command of an aviation unit in Germany. Together with his brother, who was attached to the twenty-ninth Engineering Corps, and who was a survey officer in connection with the laying out of the burial grounds for American troops, he came home in the summer of 1919, having served in Europe since January 18, 1917.

With the rank of captain he entered the Regular Army with the aviation forces and was stationed at Washington under Gen. Mitchell. He has been Gen. Mitchell's flying companion in practically all the flights that has been participated in by the aviation forces in this country, directing a famous cross-country record flight and the flight into Alaska made last year.

ENTHUSIASTIC AVIATOR.

Capt. Douglas was a graduate of the Covina Union High School, and of the University of California. Letters to his father and the family in Covina were received this week from him, filled with enthusiasm concerning the coming maneuvers at Hampton Roads. During the past two weeks he had made several long solo flights, one to New England. During the recent university athletic meet in which his alma mater, California, played a winning part, Capt. Douglas flew over the stadium and dropped a letter of encouragement to the men of his university.

Capt. Douglas had elected to follow aviation as his life pursuit. He had aided in writing the first American manual on aviation, now in use by the War Department, and expected to revise it each year.

His chum, Lieut. Frank J. Gard of Glendora, who entered the training camp in the class with him, was killed leading a platoon in the Argonne.

SIX BOATS ARE SUNK IN STORM.

(Continued from First Page.)

ton merchants to remove their goods to higher ground.

Unofficial reports from Corpus Christi said the weather had virtually cleared there.

At 6 o'clock Houston reported the storm had centered over Matagorda Bay. The weather forecaster there said the storm had passed its nearest to Houston at 4 p.m.

Reports from along the coast told of a high tide, but the wind had not reached the velocity felt at Point Isabel, Freeport and Angleton early today and last night.

No storm damage was experienced at Port Arthur and Sabine. There had been no reports tonight of loss of life.

DOHENY SEES HARDING.

[BY A. P. NIGHT WIRE.]

WASHINGTON, June 22.—A delegation of oil men, including E. L. Doheny and Harold Walker, conferred with President Harding today. Most of those present were interested in Mexican oil holdings.

BRITISH RULERS VISIT BELFAST.

(Continued from First Page.)

venting overenthusiastic crowds of loyalists from overrunning the roadway.

Pickets assigned to various parts of the city had an easy task, for there were no disorders. The Nationalists and Sinn Feiners refrained from participation in the ceremonies.

The King and Queen re-embarked on the royal yacht shortly after 4 o'clock.

Parliament tomorrow will discuss the King's speech and draft a reply.

The King conferred honors on prominent Belfast men. Baron Pierrie was created a Viscount and Lord Mayor Coates a baronet.

WAR TO THE FINISH.

By Ambrose Lambert.

[BY CABLE—EXCLUSIVE DISPATCH.]

LONDON, June 22.—It now promises to be war to the finish between England and Ireland. Every available soldier England can spare is being sent to Ireland. Martial law is probable. This situation is made clear in a pronouncement by Worthington Evans, Secretary of War, late Tuesday night in the House of Commons during the debate on the Irish question.

The suggestion was made that officers in Ireland should not go out unarmed or without escort, and they were prohibited from taking part in games. Mr. Evans said this means practically confining them to quarters. He had been asked to send more troops to Ireland.

"We are sending more troops," Mr. Evans replied. "Extra battalions went last week and battalions are going as quickly as they can. It is necessary to support the troops in Ireland, who are doing duties which must often be distasteful to them, with the full weight of England. Therefore, all troops available shall be sent to their support."

Mr. Evans said he had been urged to extend martial law to Ireland, but would not discuss that tonight, but added:

"I can tell the House that it is one of the matters considered now and, if it is necessary, we purpose giving proper support to the troops. It is the intention of the government to do everything in its power to protect the soldiers. The practical course is to increase the number of troops, and, if necessary, to extend the area of martial law."

HOPES SHATTERED.

Hopes that the King's visit to Belfast would be made the occasion for a general reconciliation of Ireland by refusing to renew the alliance on the contention that Great Britain, through the influence of an ally, has curbed Japan's aggressive policy in the past and would continue to do so in the future.

It is the intention of the government to do everything in its power to protect the soldiers. The practical course is to increase the number of troops, and, if necessary, to extend the area of martial law."

HOPES SHATTERED.

Hopes that the King's visit to Belfast would be made the occasion for a general reconciliation of Ireland by refusing to renew the alliance on the contention that Great Britain, through the influence of an ally, has curbed Japan's aggressive policy in the past and would continue to do so in the future.

In opposition it is contended that Great Britain could not well afford to aid its ally to strengthen its position in the Pacific, and that the moral of the renewal of the alliance would be to encourage Japan in carrying out policies which the United States views with concern.

It is assumed here that the alliance will be renewed, and that the treaty will exempt Great Britain from becoming involved in war with the United States.

SINN FEINERS IN BACKDOWN

(Continued from First Page.)

squelched effectively any pro-Sinn demonstration, beyond some applause at the Pennsylvania station. Only 500 or 600 persons gathered outside of the police lines at the pier.

The only active adversary of the 1300 policemen was one old Irish woman who carried a child's blackboard on which was chalked a rough draft of a jackass with the words "Admiral Sims is a jackass."

The only other demonstration within hundreds of yards of the pier was a woman who wandered outside of the police lines carrying two American flags and said she was "An American sympathizer."

HAD PEACEFUL TRIP.

The admiral's trip through the bay from Quarantine to the pier was equally peaceful. There was not so much as a disrespectful toot from a tug boat.

Admiral Sims arrived in great spirits. He was delighted when he was told he had become a hero in motion-picture theaters, which were throwing his picture on the screen as a "sure fire" hit to strengthen otherwise weak bills.

He said he had received a stack of congratulations for his speech. He intimated broadly that he thought his conference with the Secretary of the Navy would be a tame affair.

There was a quantity of mail for the admiral at the pier, including a letter which said:

"All rats should be drowned. So should the pro-British rats, Harvey, Manning and Sims."

Admiral Sims, with a laugh, made it public himself. It was signed "The American People."

SIMS AT CAPITAL.

[EXCLUSIVE DISPATCH.]

WASHINGTON, June 22.—Rear-Admiral Sims arrived late today from London to report to Secretary Denby for questioning regarding his speech, in which he was quoted as attacking sympathizers of the Irish republic.

He was accompanied by Mrs. Sims and was met by a few friends. There was no demonstration.

Admiral Sims went directly to a hotel. As his automobile left the station, a gray-haired man shouted "Bravo, Admiral."

The officer probably will see Secretary Denby tomorrow.

LOAN CORPORATION PLANS COMPLETED.

CAPITAL OF $50,000,000 WILL BE SUBSCRIBED BY BANKS OF COUNTRY.

[BY A. P. NIGHT WIRE.]

CHICAGO, June 22.—Incorporation of the Bankers Loan Corporation, the $50,000,000 live-stock loan pool, will be completed within a week, according to plans outlined at a meeting of New York and Chicago bankers here. It is expected the corporation, whose capital will be subscribed by banks throughout the country, will be in a position to function shortly after the subscription list is closed.

M. L. McClure, member of the board of directors of the Federal Reserve Bank of Kansas City, will probably head the corporation as executive manager. Management will be vested in a board of directors elected by the subscribing banks.

OPPOSES PAY FOR LOAFERS.

Unemployment Insurance is Beaten by Gompers.

Hearst Papers Condemned for Labor Policy.

Convention Adopts Very Mild Irish Resolution.

[BY A. P. NIGHT WIRE.]

DENVER, June 22.—President Samuel Gompers today took an active part in the debate of the American Federation of Labor convention and in doing so replied to what he said were criticisms of him because of his foreign birth.

"There has been some criticism of myself because I am not a native of this country," he said. "It is a fact that I was born in England. I came to the United States when I was 13 years old. I have lived in these United States fifty-eight years. That, I dare say, is a longer period than the average of Americans who were born in this country."

Relating that he had become a citizen at the earliest opportunity, when he was 21, he continued: "I always looked to America. I believed in America. I have endeavored to be a loyal and patriotic citizen of the republic of the United States of America. I believe in this republic."

The occasion for Mr. Gompers's speech was offered by debate over the resolution providing for unemployment insurance, which Mr. Gompers opposed.

ATTACKS INSURANCE.

"This is not insurance to assure employment, but compensation for the unemployed," he began. "There are some who hold that when the hours of labor are reduced the reduction implies that workers will produce less and thereby make employment for those out of work. No greater misconception of the movement for a shorter work day is held anywhere. On the contrary, the industrial history of the world demonstrates beyond question that reduced hours of labor, other things being equal, will increase production."

Enumerating the arguments for a shorter work day, as it relates to the welfare of the worker, he launched into an attack upon the resolution.

"Payments to the unemployed, in countries which have adopted such insurance, have not reduced unemployment one iota," he said. "Quite the contrary. As soon as you establish unemployment insurance the working people place themselves under the guardianship of the country.

GOVERNMENT CONTROL.

"Every act of life, so far as it relates to labor or employment, is subject to the action and decision of the government," he said. He declared that persons idle because of strikes would not benefit and that the trend of activity of organized labor, in efforts to organize, would be "subject to every petty and high official."

"It sounds so humane," he said. "It sounds so considerate to provide some means from any source to sustain some worker who is unemployed," but Mr. Gompers added, "it would be putting the heads of laboring men in the halter, making us slaves, willing, obedient slaves of any government on the face of the globe.

"I believe in this republic," he continued. "I believe that opportunity here is greater than anywhere in the world. But with all this, I would not trust the government with the destinies of the toilers of America."

The unemployment insurance provision of the resolution was struck out by the convention, sustaining President Gompers's attitude.

SEEK EQUAL RIGHTS.

Reaffirming its stand for government ownership, with democratic operation of the railroads, the convention today directed its executive council to draw up proposed legislation designed to give the workers through government regulation equal rights and privileges with capital in organized enterprises.

The convention sustained the action of the resolutions committee in striking out of the resolution a phrase that would have put organized labor on record as declaring for "government control and democratic operation of all industries organized under corporate grants and privileges."

After disposal of the railroad resolution, the convention worked fast, disposing of many resolutions and recommendations until the question of unemployment insurance was reached. A spirited debate preceded action of the convention in adopting the committee's report eliminating the unemployment provision of the resolution and leaving only a recommendation that every State organization urge immediate undertaking of contemplated public works to relieve unemployment.

CONDEMN HEARST.

Condemnation of the Hearst newspapers for publication of an account of a Chicago labor meeting which the convention termed "an example of the propaganda in which the Hearst newspapers are engaged and which has for its purpose the destruction of organized labor" was voted. The resolution condemned "the practice of those newspapers and other publications which resort to misrepresentation and falsehood."

Other action of the convention included:

Adoption of the executive council's report asking the United States to take a leading step for world-wide disarmament by agreement.

Commended Secretary Denby of the Navy Department for his prompt action on Admiral Sims's speech in London and demanding disciplinary action if the admiral's speech was correctly quoted.

ACCUSE ENGLAND.

After a stormy debate the American Federation of Labor convention today disposed of the Irish question by adopting a resolution—trimmed of its most severe boycott provisions—expressing sympathy for the Irish cause.

The action of the convention completed the defeat of the supporters of the boycott declaration which they claimed had been drafted by "high officials of the Irish republic." The boycott supporters contested every effort to bring the sympathetic resolutions to a vote, without its boycott provisions, by raising points of order and attempting to have the entire matter referred back to the committee for reconsideration.

The Irish resolution adopted by the convention was drafted by a committee of Irish sympathizers, headed by Peter Brady of New York, who opposed the boycott. This declaration follows:

Reaffirmed the action of the Montreal convention in supporting the Irish people in their struggle for freedom and for recognition of the Irish republic.

Instructed federation executive officers and asked all national and international unions to urge the administration officials at Washington and all members of Congress to immediately pass legislation recognizing the Irish republic.

Provided for the sending of a special communication to the British Premier, his Cabinet and members of Parliament protesting against the "campaign of violence in Ireland."

Instructed federation officers to take up with trade unions of Great Britain, her colonies and dominions a proposal to inaugurate a campaign for the trial and punishment of members of the British regular and auxiliary, forces guilty of atrocities in Ireland in a manner similar to that in which German officers are now being tried and punished for violation of the rules of warfare in France and Belgium.

The preamble of the resolution charged the British government and capitalists with conducting a "campaign of most uncivilized character" in Ireland.

The British government was also charged with disregarding "its pledge so solemnly made" to give freedom to the Irish people, and it was stated now stands "revealed before the world as having refused to carry out its solemn pledge, showing that the faith of the Irish people who look for freedom after centuries of maltreatment at the hands of the British government was again betrayed."

THINKS PIRATE CRAFT AT WORK.

(Continued from First Page.)

vessel could have gone ashore at the foot of a lighthouse."

SUSPECT RUSSIAN REDS.

[BY A. P. NIGHT WIRE.]

NEW YORK, June 22.—Disappearance at sea of several American ships within the last few months was linked by the New York police tonight with plans revealed in raids on radical headquarters a year and a half ago for the seizure of these vessels at sea and their diversion to Russian soviet ports.

Police said they were informed "through certain confidential sources," that officials of the union of Russian workers of the United States and Canada, an organization since broken up, had urged its unemployed members to seek employment on American ships, overpower other members of the crew and direct the vessels to Russia.

All their information, together with the literature and documents seized, police said, was turned over to the Department of Justice.

So far as is known these plans were never put into execution prior to the raids, but police said they formed the chief subject of discussion at secret meetings of the Russian organization.

The organization, police declared, was composed largely of Russian anarchists who used the labor union movement as a camouflage. Their headquarters were repeatedly raided by the police during 1919 and 1920 and numerous arrests made. Eventually the majority of those arrested were deported to Russia.

PLAN TO INVESTIGATE.

[BY A. P. NIGHT WIRE.]

WASHINGTON, June 22.—Department of Justice officials said tonight they would communicate with their New York office and with Detective Sergeant J. J. Gegan, chief of the New York bomb squad, to obtain all available information on the reported seizure of documents containing plans for capture of American ships and their diversion to Russian ports. The raids, officials added, had netted documents revealing many radical plans, but there were no schemes for seizure of American ships so far as they could recall.

The Bed of Procrustes

You remember the myth of the innkeeper who had a special bed for unfortunate travelers. If the guest was too long, his legs were cut off, and if too short, he was stretched on the rack to fit.

One of the seemingly inevitable results of progress in advertising is "standardization," which is all very well for a very short distance.

W. L. Douglas, Shoemaker, Wrigley Gum, Lily Cups, Jim Henry of Mennens—how "different," how unstandardized they are—and yet you could spot 'em in a million!

It's rank heresy to admit it, but the boss sometimes writes better advertising than the (too often standardized) expert.

"To be different" is by no means all, but it's a valuable part of advertising success.

We would like to meet bosses whose originality needs encouragement.

Butterick—*Publisher*

The Delineator ($2.50 a Year) — The Designer ($2.00 a Year)

You Ask "Is the Quality As Good As a Few Years Ago"

Our answer: Yes! And this is why: There is no shortage of either wool or labor, and the present competition for business by cloth makers has caused them to see to it that the quality of today has never been better.

The large volume of our purchases brings offers of very fine quality woolens at prices which mean a distinct saving to you.

Our warm weather light weights are here in a wide variety.

Suit and Extra Trousers $55-$65 and Upwards

NICOLL The Tailor
Wm. Jerrems' Sons
622 So. Spring St.

Nicoll tailoring embodies the finest materials and workmanship at moderate prices.

MILK SHAKES

Sure Relief

6 BELL-ANS Hot water Sure Relief

BELL-ANS FOR INDIGESTION

IF Hair's Your Pride USE Herpicide

OWL DRUG COMPANY, Special Agent.

It Has Struck the Popular Chord!

Our BRUNSWICK Special Offer

$15 Down $8 Monthly

That's All—for the New Style Brunswick 107, with 19 BRUNSWICK SELECTIONS of your own choice.

The Phonograph—The Records
$125 $10
Total $135

all for a small initial payment and monthly installments you'll never miss.

Order This Outfit Today. Come In or Write. See Our Window Display.

416 418 Wiley B. Allen Co. South Bdwy.

SAN FRANCISCO, LOS ANGELES, PORTLAND, SAN DIEGO, OAKLAND, FRESNO, SAN JOSE, SACRAMENTO

EVERY MORNING IN THE YEAR. Los Angeles Times. The Times Building, First and Broadway.
$1.05 per Month | DELIVERED BY CARRIER | By Mail, in Postal Zones 1 to 4, Including California, Arizona, $12.60; Monthly, $1.05. In Zone 5, including Colorado, Idaho, Montana, Oregon, Washington, Yearly, $15.60; Monthly, $1.35. In Zone 6, Alaska, Canada and Mexico, Yearly, $18.00; Monthly, $1.50.
Entered as second class matter, December 4, 1903, at the Postoffice at Los Angeles, Cal., under the Act of March 3, 1879.
THURSDAY MORNING, JUNE 23, 1921. Vol. XL No. 8

HURRICANE SWEEPING OVER GULF.

Texas Coast Citizens Flee Cities; Bathing Suits Are Worn.

[BY A. P. NIGHT WIRE.]

DALLAS, June 22.—Little damage and no loss of life had been reported today as the result of a hurricane which swept the Texas coast from Galveston to Point Isabel last night and continued today.

Residents at Point Isabel and on Padre and Brazos islands were reported to have left their homes for safety at Brownsville.

The tanker William H. Doheny reported in a radio received here at noon that she was beyond the Gulf hurricane area, but that a heavy west wind was blowing. The vessel earlier had lost its propeller. It could not determine its exact position.

CORPUS CHRISTI (Tex.) June 22.—Hundreds of persons here, in Arkansas Pass and Rockport deserted their homes last night and today because of the storm. Many wore only bathing suits and carried their other clothing. Most of them went to higher ground.

TIMID LEAVE CITY.

[BY A. P. NIGHT WIRE.]

GALVESTON, June 22.—Some water was spraying over the seawall late today. The wind was blowing about thirty miles an hour.

Some of the more timid persons were leaving the city. The storm danger was considered passed so far as Galveston is concerned, however.

At 4 p.m. the Weather Bureau advised merchants whose stores are in the lower part of the business district to move their goods to a higher level. There is no water from the sea in the streets and no damage has been reported.

HOIST SIGNALS.

[BY A. P. NIGHT WIRE.]

HOUSTON (Tex.) June 22.—Hurricane warnings were issued today by Dr. Bunhemeyer, director of the Houston Weather Bureau, immediately after receiving the following message from Observer Mitchell at Washington:

"Hoist hurricane warnings, 9:30 a.m., Matagorda Bay to Port Arthur. Tropical storm central off Texas coast east of Corpus Christi. Apparently moving northward and with increasing intensity.

"It will be attended with dangerous shifting gales today along the Texas coast between Corpus Christi and Port Arthur. Take all necessary precautions."

WASHINGTON, June 22.—The tropical storm raging on the Gulf Coast apparently was moving inland over the Texas coast in the vicinity of Matagorda Bay at noon today, said a special bulletin issued by the Weather Bureau here at 1:50 p.m.

"BIG JIM" IS INDICTED FOR CONSPIRACY.

Second True Bill to be Returned Will Charge Mail Robbery.

[EXCLUSIVE DISPATCH.]

CHICAGO, June 22.—Indictments against "Big Tim" Murphy and Vincenzo Cosmano, his first lieutenant, for conspiracy to rob the United States mails, were returned by the Federal grand jury today.

Similar indictments were returned against Edward Geirum alleged driver of the bandit automobile in the $350,000 mail robbery at the Dearborn station; Peter Guesenberg, alleged participant in the hold-up, and against Ralph Teter, and George Hecker, alias Bradford, former government mail clerks.

Three other men, said to have been active participants in the hold-up, were also indicted. The indictments, however, were all suppressed while deputy marshals, armed with bench wararnts issued by Federal Judge Carpenter before whom the indictments were returned, went in search of the conspirators on a railway train. It will be made Thursday, special assistant U. S. Attorney Northup.

Paul Bolasi, gunner in possession was found guilty from the robbery, who failed receiving stolen property.

PERJURY CASE NOW IN HANDS OF JU

[BY A. P. NIGHT WIRE.]

REDDING, June 22.—George Dewey Davis, charged with perjury in the case of Willis Norris, slayer of City Marshal Reives here last winter, was on trial today. Opening statements were being made today.

Davis and Gerald Colvin, to affidavits alleged by Gipson, a deputy sheriff, while the prisoner was questioned after the killing of the marshal.

HAD HANDS FULL.

Luigi Cerigliuano, appointed rat catcher by Storekeeper Antonio Pasquale, has been having his hands full with the rodent stowaways from the steamer came into

AUCTION

HOUSEHOLD GOODS

Contents of 10 Room 1005 PARK VIEW FRIDAY, JUNE 10 a.m.

Consists of parlor and dining suites, pictures, rugs, mattresses, springs, bedding, chairs, tables, etc.

THOS. B. CLARK Auctioneer

Summer evenings ... ing out—nothing ... a man feel more ... adding to his ... ment, than a Tux...

We offer ... lined Tuxedos ... shadow stripe ... al value at $64.50

Woolf & Bro. The Hall Mark for Manhattan Style Second Floor

It's Never too Hot for ...

Perfect Cre... DOUGHNU...

Always delicious ... our superb coffee ... orating tea, ... chocolate, ... milk, cooling ... our special ice ...

PERFECT CR... DOUGHNUT ...
207 West ...

TAKE THEM ON ...

FIREWO...
Safe, sane, ... Look them ... 711 S. Hill, ... Los Angeles ...

...NE ...PING ...R GULF.

...Citizens Flee ...g Suits Are

...ter wire.]

...23.—Little dam... had been re... result of a hur... Texas coast ...ained last ... today.

... Isabel and on... winds were re... their homes for ...

... H. Doheny ...received here at ...pened the Gulf ... that a heavy ... The vessel ... propeller. It ... its yacht pool...

...T (Tex.) June ...ecame here, in ...rockport deser... night and to... storm. Many ...ths and carried ... Most of them ...ed.

...E CITY.

...ter wire.]

...ne 22.—Some ...over the seawall ...d was blowing ...n hour.

...e timid persons ...T. The storm ...ved passed so ...concerned, how...

...ther Bureau ad... ...ose stores are ...of the business ...ir goods to a ... is no water ...ervoirs and no ...ected.

...NALS.

...ter wire.]

...June 22.—Hur... ...ve caused today ...director of the ...reau, immedi... ...the following ...ver Mitchell at ...

...warnings, 9:30 ...to Port Arthur, ...ral off Texas ...o Christi. Ap... ...orthward and ...ently, ...ed with danger... ...day along the ...Corpus Christi ...ake all neces...

...June 22.—The ...on the Gulf ...moving inland ...in the vicinity ...at noon today. ...d moved by the ...ve at 1:40 p.m.

...IS ...ED FOR ...IRACY.

...Bill to be ...Charge Mail

...ter wire.]

...22.—Indictments ...erday and Vin... ...first lieutenant, ...h the United ...returned by the ...day.

...were returned ...trum alleged ...automobile in ...robbery at the ...er Gunnenberg, ...the hold-up, ...ne, and George ...d, former gov...

...said to have ...n the hold- ...ed. The in... ...were all sup... ...ety marshals, ...rarchs issued ...reporter before ...

...ter wire.]

...22.—Indictments ...here, in ...rockport deser... night and to... storm. Many ...ths and carried ... Most of them ...ed.

...E CITY.

...ter wire.]

...ne 22.—Some ...over the seawall ...d was blowing ...n hour.

...e timid persons ...T. The storm ...ved passed so ...concerned, how...

...ther Bureau ad... ...ose stores are ...of the business ...ir goods to a ... is no water ...ervoirs and no ...ected.

...NALS.

...ter wire.]

...June 22.—Hur... ...ve caused today ...director of the ...reau, immedi... ...the following ...ver Mitchell at ...

...warnings, 9:30 ...to Port Arthur, ...ral off Texas ...o Christi. Ap... ...orthward and ...ently, ...ed with danger... ...day along the ...Corpus Christi ...ake all neces...

...June 22.—The ...on the Gulf ...moving inland ...in the vicinity ...at noon today. ...d moved by the ...ve at 1:40 p.m.

...IS ...ED FOR ...IRACY.

...Bill to be ...Charge Mail

...ter wire.]

...22.—Indictments ...erday and Vin... ...first lieutenant, ...h the United ...returned by the ...day.

...were returned ...trum alleged ...automobile in ...robbery at the ...er Gunnenberg, ...the hold-up, ...ne, and George ...d, former gov...

...said to have ...n the hold- ...ed. The in... ...were all sup... ...ety marshals, ...rarchs issued ...reporter before ...

PLAYER ...TO RATS.

...by Music and ...Beats Them.

...a New York Pier ...ge Police.

...ld With Vermin ...ldin Problem.

...ter wire.]

...ne 22.—A modern ...to lead the passenger ...Hamelin, moored at ...Street, with the as... ...ed piper of Hame... ...cally gave the po... ...makes an uneasy half ...

...the vessel in port, the ...ger has been troubled ...ats. According to long... ...ers, the rats crawl up haw... ...ge aboard and have ...them to walk the gang... ...men were not look...

...RANDS FULL.

...Hamelin, appointed rat ...Manager Antonio Pas... ...ing his hands full. ...of the rodent stowaways ...summer came into ...port. The rats passed up attractive morsels of poisoned cheese. Traps proved equally ineffective. Then Corigliuano recalled the story of the piper of Hamelin. He talked the story over with Passano, an expert pistol marksman, who thought it a capital idea.

Both adjourned to the storeroom, closing and barring the iron door. While Passano stood by with pistol poised, Corigliuano played enticing Italian melodies on his piccolo.

Outside on the pier customs and pier guards basked in the sunshine as they watched longshoremen wheeling cargo aboard. Suddenly a pistol shot was heard from the interior of the ship. Work ceased as everyone turned their eyes deckward, waiting for victim or assailant to appear. Then another shot, and Thomas McGoldrick, pier guard, hurried aboard, drawing his automatic. He found the place of disturbance, but his progress was barred by the door.

BLOWS HIS WHISTLE.

Returning to the pier, McGoldrick ran to the street and summoned Traffic Policeman Charles Harms. Harms blew his whistle and was joined by two other policemen. Sounds of further firing were heard. McGoldrick brought a sledge hammer. He pounded the iron door without getting a response. Then there were sounds of unbarring the door and policemen and pier guards waited to pounce upon the supposed murderer.

The door opened, revealing Corigliuano and Passano, their faces wreathed in smiles. "What's all the shooting for?" demanded McGoldrick.

"Oh, rats," said one of the policemen. And it wasn't an exclamation, for there stood Passano with three large rodents in one hand and a pistol in the other. Corigliuano held a musical instrument.

The storeroom was mussed up. Italian cheese had been so riddled with bullets that it resembled the Swiss variety.

The policemen resumed their beats, the customs and pier guards returned to their resting places, and the longshoremen began anew their job of wheeling cargo aboard.

TWO SOLDIERS DIE FIGHTING BANDITS.

MEXICAN TROOPS FOLLOWING UP BAND; ONE OF GANG IS EXECUTED

[BY A. P. NIGHT WIRE.]

LAREDO (Tex.) June 22.—Two soldiers from the garrison at Nuevo Laredo were killed and four others wounded in a fight late yesterday near Hulzachito with seventy-three bandits under the command of Col. Delgado and Luis Manero, according to reports today. The bandits were said to have crossed the Rio Grande the day previous.

With the troops, reinforced by others from the Nuevo Laredo garrison, in close pursuit of the outlaws, who are reported to have fled toward Rio Salado, news of another encounter is momentarily expected, the report added. The bandit captured Monday was executed today after he refused to give information concerning the band.

SAN ANTONIO (Tex.) June 22.—Four detachments comprising about 150 well-armed men, have crossed the border into Mexico near Laredo, and it was reported here today, planned severing rail communication between Nuevo Laredo and Monterey, or an attack on Piedras Negras.

The Department of Justice announced the crossing of the force. The department has the names of three former Carranzista leaders who are said to be in charge of the band. It is reported Gen. Francisco Murguia is with the expedition.

WASHINGTON NEWS IN BRIEF.

[EXCLUSIVE DISPATCH.]

WASHINGTON, June 22.—Great Britain has not consulted the United States in regard to the renewal of the Anglo-Japanese alliance and has not been expected to do so, Secretary of State Hughes said today.

The national defense program of the administration went down to defeat today, the Senate accepting unwillingly the drastic cuts made in the name of economy by the House in the Army and Navy strength.

Introduction of an American valuation measure in advance of the permanent tariff bill was considered by the House Ways and Means Committee. Treasury officials have suggested the desirability of this action in order to make it possible to prepare administrative regulations before the rates of duty become effective.

Senator Frelinghuysen, in urging support of his coal bills in the Senate, read letters from consumers favoring legislation.

Admiral Sims returned to Washington from London today in response to Secretary Denby's order to return and explain his anti-Sinn Fein speeches abroad. He will see the Secretary tomorrow morning.

Charles Lathrop Pack of the American Forestry Association, after a talk with President Harding today, announced that a national conference on forestry would be called to be held in Washington in September.

Secretary of the Navy Denby has ordered removal of Capt. Stearns from command of the battleship Michigan for instituting a form of soviet rule among the crew. He will give Stearns another command, however, because former Secretary Daniels had approved his plan.

DOES NOT HAVE TO TESTIFY.

Peggy by Judge's Ruling Escapes Examination by Joyce's Lawyers.

[EXCLUSIVE DISPATCH.]

CHICAGO, June 22.—Peggy Hopkins Joyce, wife of James Stanley Joyce, millionaire Chicago lumber man, today won a point in her fight for $10,000 a month alimony and $100,000 solicitors' fees. Superior Court Judge Sabath ruled that her presence in Chicago for cross-examination at the hands of her husband's attorneys was not necessary.

Judge Sabath's decision was brief. "This is a motion to require Mrs. Joyce to appear in person in her application for temporary alimony, suit money and solicitors' fees," he said. "The only question is whether I should require her to appear and testify at this time, without passing upon or deciding any question at issue in the case. The court is of the opinion that it will not compel her to testify at this time, and, therefore, the motion will be denied."

Mr. Joyce's attorney stepped forward to request the judge to give him twenty-four hours' notice before rendering a decision regarding the petition for alimony. Judge Sabath said his decision would be ready either on June 29 or July 8 and that he would give the notice requested.

The Federal operatives, who had hoped that Peggy might be brought out of her mysterious retirement and explain what they desire to know about the duty on her alleged importation of $1,000,000 worth of diamonds, the inquisitive courtroom fans, who had hoped for a sight of the chorus girl-wife and the attorneys for the husband, who had planned to show that she had no need for the alimony and fees requested, left the courtroom in disappointment.

SEATTLE STANDS BY MARINE AGREEMENT.

UNION REFUSES TO REVERSE ACTION AND REJECT NEW WAGE SCALE.

[BY A. P. NIGHT WIRE.]

SEATTLE, June 22.—Failure of delegates of the Marine Engineers' Beneficial Association from San Francisco, Portland and Astoria to persuade the Seattle local to reverse its action and reject the new wage arranged between the national association and the United States Shipping Board, ended the Pacific Coast conference here with a deadlock tonight, W. B. Jackling, business agent of the Seattle local, announced.

Visiting union officials refused to discuss the matter other than to say they would report back to their organizations for further action. According to Mr. Jackling, the representatives from Portland, Astoria and San Francisco failed in the purpose for which they were sent, that of "talking the Seattle local into rejecting the agreement."

The full text of the compact between W. S. Brown, president of the National Marine Engineers' Beneficial Association, and the Shipping Board was read at the conference today.

It had been hoped, delegates explained, that a compromise might be effected so that the Pacific Coast locals could act as a whole, but after lengthy debate, which made it apparent that the divergence of opinion could not be reconciled, the meeting adjourned.

Buyers Take Much Wool.

[BY A. P. DAY WIRE.]

SHANIKO (Or.) June 22.—Half a million pounds of wool was sold to foreign and domestic buyers here yesterday at the annual wool sale. The prices on fine grades ranged from 18 1-4 cents to 39 1-4 cents. Coarser grades sold at 13 cents.

Nothing Like Experience.

One truth learned by actual experience does more good than ten experiences one hears about. Tell a man that Chamberlain's Colic and Diarrhoea Remedy will cure pain in the stomach and he will most likely forget it before the end of the day. Let him have a severe attack of that disease, feel that he is about to die, use this remedy and learn from his own experience how quickly it gives relief and he will remember it all the rest of his life. — [Advertisement.

MANY of the Great Artists Appearing in the Grand Concerts of the American Guild at Trinity Auditorium June 24-25, at 8 P. M.

will use

Gibson Mandolins

and

Orpheum Tenor Banjos

The fact that the members of this nation-wide organization of Banjoists, Mandolinists and Guitarists, which includes practically all of the foremost players and teachers of fretted instruments in the country, use and endorse these fine instruments is another convincing endorsement of their musical worth and absolute dependability.

We are proud to represent Gibson Mandolins and Orpheum Tenor Banjos—they occupy the same position in their respective fields as the Steinway Piano does in the piano world. Our stocks are complete. Liberal terms prevail on all purchases at the Birkel Co.

Geo. J. Birkel Co.

"The Steinway House"

446-448 SOUTH BROADWAY

Tickets on Sale at the Birkel Co. Box Office for:

"Over the Hill," the Wonder Picture. Now playing twice daily at Philharmonic Auditorium.

All attractions at Trinity Auditorium, Egan Little Theater and Philharmonic Auditorium.

And for Other Attractions—at Regular Box Office Prices

Studebaker

room—comfort—
minus weight—

It is no longer necessary to purchase a heavy, costly seven-passenger car to carry the family comfortably and with safety.

In the Studebaker Big Six you will find a roominess that is surprising, yet this has been obtained without the sacrifice of either strength or power.

Studebaker engineers have developed heat treated steels that possess many more times the strength for a given size than was possible a few years ago.

Load the car with seven persons and all will find ample room.

Press the throttle and feel the eager urge of smooth flowing power.

Drive it over the rough roads and note how easily it can be guided and how the shocks and jolts are absorbed before they reach the passengers.

You can never know how well Studebakers perform until you have taken a real demonstration ride with us.

Then you will understand why the enthusiasm of Studebaker owners over the performance of their cars has given Studebaker its leadership.

$2325 in California. War Tax Paid

Cord tires are standard equipment.

PAUL G. HOFFMAN CO.

1250 So. Figueroa St. 60439—Main 3640

6325 Hollywood Blvd. 578374

"This Is A Studebaker Year"

Eye Comfort
Good Vision
Reasonable Prices

¶ *Eye Comfort* with *Good Vision* is quite a *Necessity* in *All lines* of *work*. *Securing* these at a *Reasonable Price* is also quite *Necessary* with *Many*. It is *not the Price Alone* that should be *Considered*. *Your Vision* is worth more than *You* can *Possibly pay for it*.

¶ There is an *Intangible Something* that is *absolutely necessary* in *properly fitting glasses* to the eyes. It is, in its way, what we know as *"Character"* in *People*. Glasses may be made by almost anybody, but *unless* the eye is *Scientifically Examined* and the *Lenses Properly Ground* that *Individuality* and *Eye Comfort* is *Lost*. Better do it *right even if it costs a little more*.

¶ *Correctly Fitting* the *Eye* is worth more to *You* than the *Price* of a *Dozen* pair of *Glasses*. *Buy Skill, Ability* and *Experience Combined* with *Correctly Ground Lenses* and *protect your Eyes* for the *Future* as well as having *Comfort Now*.

¶ The ease of my method of fitting you is *worth your consideration*. I make your glasses *neat, stylish* and the *best of all*, give you *real eye comfort*. It's worth having.

¶ After all is said and done, the best judges of your glasses are *your own eyes*. Have an *Oculist's Examination* —insist upon it. I do not use "drops" in the eyes. My *Experience, Ability* and *Care* give *Eye Satisfaction—Eye Comfort*. I furnish you the glasses complete.

C. N. HOPKINS, M. D.

Eye, Ear, Nose and Throat Specialist
Suite 301 Mercer Loughlin Bldg.
325 South Broadway Phone 13079
Hours: 9 to 4. Wed. and Sat. Even. 6 to 7

We'll close Saturdays at One During July and August, Beginning July 9th.

BATHING SUITS FOR EVERYONE

MAKE YOUR SELECTIONS FROM THE SPLENDID ASSORTMENTS TO BE FOUND HERE. ATHLETIC STYLES FOR MEN, WOMEN AND BOYS. TWO PIECE SUITS FOR MEN. ALL IN HANDSOME COLOR COMBINATIONS.

Suits for Men . . . $5 to $12.50 (Sizes 32 to 44)

Suits for Women $7.50 to $12.50 (Sizes 34 to 44)

Suits for Boys . . . $2.50 to $5 (Sizes 24 to 34)

Terry Beach Robes $5 to $13.50

"Desmond's"

SPRING NEAR SIXTH

New Stomachs for Old

Eat What You Like and Be Happy

HERBAL MEDICINES
Not Sold in Drug Stores
Not Patent Medicines
No High Prices Here.

Over 100,000 successfully treated

Gall Stones, Biliousness, Indigestion, Constipation.
We recommend Herbal Medicines.

S. F. Klein, cured 4 years, 3620 East Fourth St.

W. Gelbert, 1021 Summit Ave., Berwyn.

Mr. and Mrs. T. G. Forester, 625 N. Burnes St.

Mrs. Dunwick, 441 West 32nd Place; cured 4 years.

Mrs. I. E. Wilkins, 906 E. 17th St.

Thousands have been cured. Our treatment of Chronic Diseases is different from all others. Consult free. It pays to investigate before you squander your money.

Rheumatism And all painful diseases quickly removed.

Sanitary Trusses Guaranteed Free Trial 30 Days—Money Back.

DROPSY HAS BEEN CURED TO STAY CURED.

F. E. CHAMBERLAIN, New Zealand Herbalist,
9 to 3; Saturday, 9 to 6. 325 West 6th Street. 22 years in Los Angeles, Cal.

AUCTION

HOUSEHOLD GOODS

Contents of 10 Rooms
1005 PARK VIEW ST.
FRIDAY, JUNE 24
10 a.m.

Consists of parlor and dining furniture, paintings, 3 brass beds, mattresses, bureaus, dressing tables, chairs, rockers, etc.

THOS. B. CLARK, Auctioneer.

TUXEDOS $64.50

Summer evenings—dining out—nothing makes a man feel more at ease, adding to his enjoyment, than a Tuxedo.

We offer full silk lined Tuxedos — small shadow stripe—special value at $64.50.

Woolf & Bear

It's Never too Hot for

Perfect Cream DOUGHNUTS

Always delicious with our superb coffee, invigorating tea, nourishing chocolate, refreshing milk, cooling ice tea or our special ice cream.

PERFECT CREAM DOUGHNUT SHOP

207 West 6th

TAKE THEM ON PICNICS

FIREWORKS

Safe, sane, big assortment. Look them over today in the 711 S. Hill, conveniently located. Los Angeles Stationery Co.

YOUR PLAYGROUND

Is Graphically Depicted by the Advertisements Appearing on this page each day

The Public Is Invited to Make Reservations for Mountain, Seaside and Other Resorts at

The Times Free Information and Resort Bureau

Corner First and Broadway

The bureau is for the accommodation and benefit of persons seeking interesting routes of travel, desirable hotels and rest, recreation and recuperation at the seashore or in the mountains. Particulars are furnished by competent attendants and by correspondence to the general public regarding rates and attractions of railroad and steamship lines, hotels and pleasure and health resorts. Descriptive circulars and transportation literature are kept on hand for inspection and distribution. This service is absolutely free. Literature may also be obtained at the Times Branch Office, 619 South Spring Street. Phones: Pico 750; Automatic 10191.

Resorts

VISITORS!
The MARYLAND Hotel and Bungalows
PASADENA
Reflect the ideal California Spirit.
American Plan, $6.00 and up.
Special Golf Privileges. Telephone Fair Oaks 4060

"THE GARDEN OF ALLAH"
SANTA BARBARA'S NEW PERSIAN HOTEL
SAMARKAND
On its own hill of thirty acres amid a riotous bloom, overlooking sea and mountains. Fifty bridal suites. Cuisine of peculiar excellence. Special summer rates now. Motorists catered to. For booklet and information address CHARLES B. HERVEY, Caliph.

EL ENCANTO HOTEL and COTTAGES
SANTA BARBARA Most Beautifully Situated Hotel in California—14 Acres.
ALL SPORTS—GARAGES
Summer Rates—$8.00 per day, room and bath. American Plan.

MT. WILSON HOTEL
Elevation 6000 ft. Ideal mountain surroundings, comfortable cabins, reasonable rates. Strain's Camp, all out-of-door amusements, housekeeping tents, $5 a week for one, or $3 each additional person. Daily auto stages leaving Los Angeles, P.E.R.R.; Pasadena, 8 a.m. and 1 p.m. or private conveyance from foothills of scenic road. Reservation for the observatory, which is open to the public on Friday night, may be secured through the Mt. Wilson Observatory Office at Pasadena. Further information Phone Fair Oaks 21-F-2 or Main 2198. W. F. CODY, Manager.

WARNER HOT SPRINGS
"THE YEAR-ROUND RESORT"
BEAUTIFUL mountain scenery, hot sulphur baths, invigorating climate. Easily reached at all times. Tourists will find agreeable quarters. Take Murrieta Stage Lines, 6th and Los Angeles Sts. Phone Pico 3515. Direct to Warner Hot Springs. Stages leave Los Angeles, 1:30 and 10 a.m. every day. Rest, Recreation and Relaxation—summer and winter. Write for booklet to Guy E. Woodward and E. Kerr, Warner Springs, California.

LONG BEACH PLEASURE PIER
"HOME OF CLEAN AMUSEMENTS"
SECOND LARGEST RACING COASTER IN THE UNITED STATES.

VENICE Grand Opening, New Pier July 1st, 2nd, 3rd and 4th

Seven Oaks ELEVATION 5000 FEET. THE CAMP TO TAKE THE WHOLE FAMILY THIS SUMMER. ADDRESS MANAGER SEVEN OAKS, REDLANDS, CAL.

The MIRAMAR An Exclusive Hotel in a Private Park at the Palisades of the Pacific. Ocean Avenue and Wilshire Boulevard. SANTA MONICA, CAL. LUNCHEONS DINNERS AFTERNOON TEAS Telephone 22127.

IDYLLWILD RIVERSIDE COUNTY, CAL. Take the Pacific Electric for Idyllwild, the most accessible real Mountain Resort in Southern California. Information: The Times, Pacific Electric, Hotel Rosslyn, B. H. Dyas Co., Hotel Ambassador.

CAMP BONITA The fishermen's camp—and the ideal mountain retreat—at the junction of the San Gabriel River and Cattle Canyon Creek—12 miles from Azusa. Reached via daily stage. Room and board, furnished housekeeping tents or stone cabins. Camp store. Hiking, horseback riding, fishing. Post office, Azusa, Cal. Telephone, Azusa Exchange.

SWITZER'S The ideal week-end trip. Housekeeping and boarding tents and cabins. Daily stage from Pasadena. P. O. Box 175, Pasadena. Phone Fair Oaks 21-F-2.

Mt. LOWE Mile High Year 'Round Resort World's Greatest Mountain Scenic Trolley Trip

Los Angeles Hotels

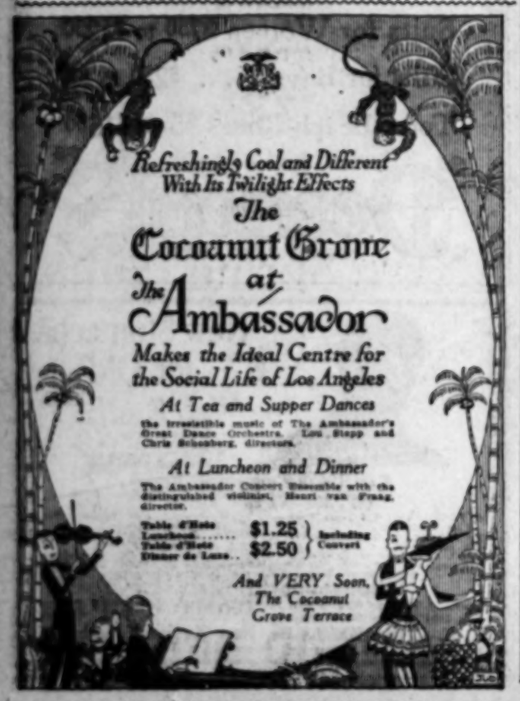

Resorts

BIG BEAR LAKE ASSOCIATION
Representing 20 Housekeeping and Hotel Resorts at Big Bear Lake. Information and Reservations at Los Angeles Office, 300 Grosse Bldg. Main 5015.

PINE KNOT LODGE BIG BEAR LAKE
P. O. Pine Knot, California. Any Information Bureau.

Little Bear Lake Resort
C. B. SMITH, Prop.
Little Bear Lake, P. O.
Phone San Bernardino J-4.
Make reservations early.

LOWE'S CAMP
BIG BEAR LAKE
Pine Knot P. O., San Bernardino County. Housekeeping cabins and hotel accommodations. Free camping grounds.

CHAD'S CAMP
BIG BEAR LAKE
Log cabins with bath, close to stores and amusements. MRS. CHADBOURNE, in care Chad's Restaurant, Postoffice Pine Knot, California.

WATERS' CAMP
On Big Bear Lake. Open all year. Cabins of the better class—for housekeeping—one block from Dance Hall, Picture Theater and Skating Rink. F. L. WATERS, PROP. Postoffice, Pine Knot, California.

KNIGHT'S CAMP
The Complete Mountain Camp
ON BIG BEAR LAKE.
Hotel accommodations, housekeeping cabins, store, dance hall, pool hall, barber shop, oil, boats, canoes, running water, electric lights, baths.

THOUSAND PINES
Hotel and cabin resort in the San Bernardino Mountains — Hotel American plan—$4 per day up—Cabins $15 per week up—Postoffice, San Bernardino, Cal.

CARTER'S CAMP
BIG BEAR LAKE
Housekeeping Cabins and General Store. P. O. Pine Knot, California. Information—Times Information Bureau and Peck-Judah Co.

FAWNSKIN
BIG BEAR LAKE
Housekeeping Cabins, Tents, Rooms and Cafe. Free Camping Grounds. W. H. COOCH, Mgr., Fawnskin, Cal.

Forest Home Mt. Resort. Hotel, $4 per day up. Housekeeping cottages, $15 per week up. For reservations phone Crest 1, San Bernardine.

BLUE BIRD LODGE
BIG BEAR LAKE
Center of activities. Housekeeping cabins. Reservations M. F. WILLIAMS, Mgr., Postoffice Pine Knot, California. Folders—"Times." Drs. Tufts-Lyons.

AUTOMOBILE REPAIRING
Carburetor and Ignition, Gas and Oils, Battery Charging. BIFF COOLEY AND ELMER DEEMS, Props. BIG BEAR LAKE.

For Choice Big Bear Lake Building Sites—See KNICKERBOCKER
Pine Knot, Cal.

DEER LICK LODGE
BIG BEAR LAKE
New, completely furnished housekeeping cabins, equipped with running water. Between L. A. Ranch and Tavern. POSTOFFICE PINE KNOT, CAL.

CRANDALL CAMP
BIG BEAR LAKE
Housekeeping cabins only. Clean beds. Plenty covers. Within ½ mile of amusement center. CHAS. W. CRAIN, Owner, Postoffice Box 168, Pine Knot, Cal.; or see Peck-Judah.

MOON CAMP
On the North Shore of Big Bear—American Plan—$4 up—Housekeeping cabins, etc.
Postoffice—Fawnskin, Cal.

BARTLETT'S CAMP
BIG BEAR LAKE.
General merchandising store. Everything for the camper. Housekeeping cabins. BROWN AND DANIELS, Props.

CEDAR GLEN
Lots and cabins for sale. Furnished cabins for rent. Address J. SUVERKRUP, San Bernardino.

JOS. S. STRAWSER
Big Bear Valley Real Estate and Insurance. Mountain Cabins. Furnished—For Sale. P. O. Box 175, Pine Knot, California.

BALBOA BATHING GIRLS' PARADE NEXT SUNDAY, JUNE 26TH

St. Ann's Inn SANTA ANA - CALIF. One hour from L. A. by auto, stage, or P. E. San Diego coast route; 16 miles from sea. Table d'Hote and a la Carte service. Auto Club Official Hotel. Splendid setting for luncheon, dinner, dancing, week-end parties.

FOLLOWS CAMP UNDER NEW MANAGEMENT. SAN Gabriel Canyon, excellent trout fishing, camp newly renovated. Daily Stage from Azusa. P. O. Azusa. Folders at Information Bureaus.

ROBERT'S CAMP
Housekeeping and Boarding. Open all year.
JOE CLARK, Manager.
Phone Sierra Madre 819—2 Bells. P. O. Sierra Madre.

FOREST HOME OPEN NOW
Postoffice, Forest Home, California.

HOEGEE'S CAMP
THE RESTFUL RESORT.
More economical than living at home. Camp Phone, Sierra Madre 214—2 Bells. Postoffice, Sierra Madre.

FEATHER RIVER INN
In the High Sierra, Plumas Co.
OPENS JUNE 1ST.
New 9-hole golf course—fine fishing. Write for descriptive folder. Rates. W. W. Brown, Palace Hotel, San Francisco.

Inter-Ocean Inn, Ontario
Delightful place for the summer in the foothills, on the road to Mt. Baldy. Clean, airy, comfortable rooms, spacious lawns, lots of shade; broad, cool porches; every convenience. Ideal place for those seeking complete change and rest. First-class table, special summer rate by the week. Make the Inter-Ocean Inn your headquarters while motoring through the hills.

VACATION PLANS UP THE COAST TO BRITISH COLUMBIA VIA AUTO
to Yosemite, Shasta, Columbia River Highway, Seattle, Mt. Rainier. Thirty-day personally conducted trip. Packard Six leaving about July 1st.

COLYEAR'S FIREPROOF STORAGE
60577 415-50 SAN PEDRO ST. MAIN 1117
STORE YOUR FURNITURE IN PRIVATE LOCKED ROOMS $1.50 PER MONTH
MOVING PACKING SHIPPING

INDIAN CHIEF EMBEZZLER IS CHARGED.

Man Raising Funds for Pit River Sufferers Lands in Jail at Redding.

[BY A. P. NIGHT WIRE.]

REDDING, June 22.—John Lego, alleged former Chippewa Indian chief, who recently visited State officials in Sacramento and San Francisco in an effort to raise funds on behalf of the Pit River Indians, is in jail here, charged with embezzlement, it became known today. Lego is alleged to have devoted to his own use funds collected for the tribesmen.

Among those he is alleged to have victimized was the Grand Lodge of the Native Daughters of the Golden West. He was arrested at the instance of Mrs. William Saygrower, president of Redding Parlor of the Native Daughters, who charged that he had collected $115 from the organization, which he spent upon himself.

SACRAMENTO, June 22.—Lego, self-styled Indian agent, has been showing great activity in behalf of the Pit Indians during the last few months. While in Sacramento recently he had an interview with Gov. Stephens, in which he presented at length the alleged wrongs suffered by the tribesmen, and also their present alleged pitiful condition.

Resorts

COLD BROOK CAMP
UNDER NEW MANAGEMENT
In the San Gabriel Canyon.
R. J. WILSON, Mgr.
Postoffice, Azusa, Cal.
Literature: "Times"—Peck-Judah.

San Francisco Hotels

Spend your Vacation in SAN FRANCISCO
STOP AT THE **HOTEL STEWART**
On Geary St., just off Union Square, close to everything worth while. Good accommodations at moderate rates. The best known meals in the United States. Municipal car passes the door. Stewart Motor Bus meets principal trains and steamers. It is advisable to make reservations in advance of arrival. Chas. A. and Margaret Stewart, Props.

City Restaurants

The VAN NUYS Restaurant Fourth at Main

Catering to the public who appreciate the best of food and good service. Music From 6 to 8 p.m.
Soloist
Miss Anna Ehort International Concert Violin Soloist
Ross N. Boggs PRESIDENT and MANAGER.

Steamships

SOUTH AMERICA
RIO DE JANEIRO MONTEVIDEO AND BUENOS AIRES
LAMPORT & HOLT LINE.
Regular sailings of luxurious steamers 17,000 ton displacement, specially designed and engined for the tropics. Company's Office, 42 Broadway, New York.
Thos. Cook & Son, 513 S. Spring St., Los Angeles.

Glacier national park
Open until September 15

The Anglers' Paradise

is Glacier National Park, where fighting trout leap high. Nothing to restore your "pep" like a good strike and victorious battle.

Motor—Saddle Horse—Launch

Tours via motor, saddle horse and launch by day, week or month. Modern hotels and Swiss chalets offer best accommodations. En route to North Pacific Coast, Alaska or California, visit Lake Chelan, Mt. Rainier and Crater Lake National Parks. Summer tourist fares to Glacier Park and return June 1 to September 15. Summer tourist fares to North Pacific Coast and California and return, direct or by diverse routes, on sale June 1 to September 30—limit, October 31.

Inquire of nearest ticket or tourist agent for travel literature.

Information regarding Great Northern Railway's dependable freight service from

J. W. PHALON, D. P. & P. A., 710 Citizens National Bank Bldg., Los Angeles. Tel. 13978.
A. J. DICKINSON, Pass. Tr. Mgr. St. Paul, Minn.

Great Northern Ry.

Steamships

YALE TO SAN FRANCISCO
YALE SAILS TODAY 3 p.m., for San Francisco.
You will enjoy this splendid boat, with its observation saloon, veranda-cafe, ballrooms, and comfortable staterooms. Finest meals and service. Fast time.
Special reduced round trip rate now in effect with 60-day return limit. All fares include meals and berth. No extra charges.
$35
Los Angeles Steamship Co.
LOS ANGELES, 517 S. Spring.
R. F. Cullen, D.P.A. Tel. 63598; 63761.
LONG BEACH: 119 West Ocean. Tel. Home 399.
SAN PEDRO: 629 Beacon St. Tel. San Pedro 93.
PASADENA: 116 E. Colorado. Tel. Fair Oaks 933.

South America
Sailings from New York:
S.S. American Legion, July 13.
S.S. Huron, July 27.

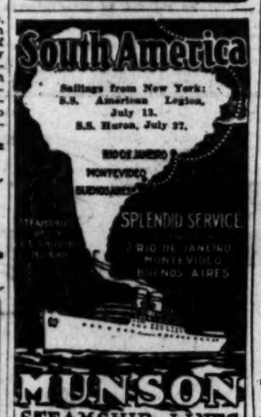

MUNSON STEAMSHIP LINES
For Full Information Apply to THE ADMIRAL LINE Pacific Coast Agents
Cor. 5th and Spring Sts. (Alexandria Hotel). Phone Main 7597.

Ticket Office Cor. 5th and Spring (Alexandria Hotel)
Telephones: Main 7582 or 12393.
Long Beach Office, 115 W. Ocean Ave.

$30 ROUND TRIP TO SAN FRANCISCO
INCLUDING BERTH AND MEALS.
VIA THE PALATIAL
S. S. President
SAILING 10 A.M. SUNDAY FOR SAN FRANCISCO AND SEATTLE
PORTLAND, NEXT SAILING JUN. 25
$45 ONE WAY $85 ROUND TRIP

WHITE STAR

Celtic, Baltic, Cedric	to Liverpool	——— July 22, Aug. 19 / July 5, Aug. 6, Sept. 3	
To Cherbourg and Southampton			
Olympic		July 15, Aug. 12	
Adriatic		July 6, Aug. 3, Aug. 31	
New York and Boston—Azores, Lisbon Gibraltar, Naples and Genoa			
Cretic		——— Sept. 7	
*Canopic		Aug. 9, Sept. 20	
*Also calls at Lisbon.			
Haverford	Philadelphia—Liverpool	July 8, Aug. 12	

RED STAR LINE

Kroon'd, Zeeland, Lapland, Finland	Plmth. Cherbg. Antwp. Hamburg	——— July 30, Sept. 3 / July 2, Aug. 6, Sept. 10 / July 16, Aug. 16, Sept. 24 / July 23, Aug. 27, Oct. 1	Eboe—Danzig
Somland	(3d class only)	July 16	

AMERICAN LINE

Minnehaha, Manchuria, Mongolia	[Dir. to Hmbg.] Hamburg via Cherbourg	——— Aug. 11 / July 14, Aug. 25 / July 28, Sept. 8	

International Mercantile Marine Co., 116 Steamers—1,250,000 Tons
330 Market St., San Francisco, Or local agents.

CANADIAN PACIFIC OCEAN SERVICES

TO EUROPE
By the Picturesque St. Lawrence River Route
MAKE RESERVATIONS NOW
Sailings Every Few Days From Montreal and Quebec To Liverpool, Southampton, Glasgow, Havre, Antwerp
Ocean Trip Shortened by Two Delightful Days on The Sheltered River and Gulf.
Apply to Agents Everywhere or to A. A. POLHAMUS, General Agent Passenger Dept., 605 S. Spring St. Phone 64522; Pico 3493. Freight Dept., 605 S. Spring St. CANADIAN PACIFIC RAILWAY Trans. Agents.

Hawaii and Baltimore
FAST FREIGHT PASSENGERS
Regular Direct Service from
LOS ANGELES
S. S. HAWKEYE STATE
Lv. Baltimore for Los Angeles, June 28
Lv. Los Angeles for Honolulu July 11
Lv. Los Angeles for Baltimore Aug. 7
S. S. BUCKEYE STATE
Sails from Baltimore five weeks after S.S. Hawkeye State.
MATSON NAVIGATION CO.
339 Mer. Nat. Bank Bldg. Ph. 67414
Managing Agents U. S. Shipping Board

NEW ZEALAND
Honolulu, Suva, Australia
The Palatial Passenger Steamers
R. M. S. "Niagara" R. M. S. "Makura"
18,000 Tons 12,500 Tons
Sail from Vancouver, B. C.
For fares and sailings apply Can. Pac. Ry., 605 S. Spring St., L. A., or to Canadian-Australasian Royal Mail Line, 440 Seymour St., Vancouver, B. C.

Steamships

Increased Service to Catalina!

Schedule Effective June 25:

Daily, Including Sunday:	Daily Except Sun.
Lv. L. A. Harbor ....10:00 a.m.	Lv. L. A. Harbor .....
Ar. Avalon .....12:15 p.m.	Ar. Avalon .....
Lv. Avalon .....4:00 p.m.	Lv. Avalon .....
Ar. L. A. Harbor ....6:30 p.m.	Ar. L. A. Harbor ...

Pacific Electric Cars leave Sixth and Main, Los Angeles, 9:00 a.m. Daily.
Returning Trains Arrive L. A. 7:30 p.m.

Pacific Electric Cars leave and Main 8:30 p.m. Daily except Sunday.
Returning, Trains Arrive 11:00 a.m. daily, except Sun.

Through Train from Pasadena, P. E. Station, Colorado ... Every Tuesday, Thursday and Saturday, 8:15 A.M.
(Schedules always subject to change)
Ask for Special Schedule of July 3, 4 and 5.

Tickets and Information 103 P. E. Bldg., 6th and Main. Phones—Pico 750; Automatic 10191. P. E. Station, Colorado and Fifth. Phone P. O. 4.

Superb Routes of Travel

$25.00 San Francisco and Return by Motor Stage

Excursion rates, effective June 15 to July 15.

Over the Ridge Route through Bakersfield and Taft oil fields! Up San Joaquin Valley! A marvelous terminated by a beautiful ferry from Oakland to San Francisco.

Big, comfortable cars. Careful drivers. Frequent schedules.

Stop-over privileges permitted at Bakersfield, Fresno or Merced within date limit.

Motor Transit Co. UNION STAGE DEPOT 5th and Los Angeles Pico 3850

Back East EXCURSIONS

On Sale June 15 to August 15
Three months' limit—Not to exceed Oct. 31

Chicago	$106.80	New York	$
Kansas City	87.60	Philadelphia	
Denver	77.40	Boston	
Omaha	87.60	Washington, D.C.	
St. Paul	105.00	New Orleans	

and many other points. Add 8% Tax

Liberal Stop-over Privileges

Also Summer Excursion Rates to Yellowstone and Zion National Parks

The enjoyable way to the East is through SCENIC SALT LAKE CITY via LOS ANGELES Limited Leaves Los Angeles 10:30 a.m. CONTINENTAL Limited Leaves Los Angeles 6 p.m.

SALT LAKE ROUTE

Ticket Office 221 Broadway
10031 —Phones— Main 8
J. CRUICKSHANK, 221 Broadway, Los Angeles
S. A. CRAIG, 3001 Central Ave., Los Angeles

Yosemite and Mariposa Big Trees VIA THE HORSESHOE. SEVEN-PASSENGER PIERCE-ARROW SERVICE DAILY FROM WAWONA. "Just Like Going in Your Own Car." For reservations, more information and everything else, PECK-JUDAH, 623 So. Spring St.

AVY WINS, E
FURNISH
ifornia Crew Li
Water in Sens
at Pough
BY JACK L
(EXCLUSIVE
KEEPSIE (N. Y.) June
val Academy defeated the
ville, Syracuse and Columbi
ongress rowing championship
ompletely outclassed all their c
The University of California crew
ot burst of speed and nosing o
the Bears and the Ithacans
e race. The Californians staged
which they overtook Cornell a
of the Annapolis boat. Their sho
the river during the final mil
ending today's championship
the sailors broke the co
three-mile record, made by
Cornell on Saratoga Lake in
e six minutes and forty-four
Their time for the distance
was 14:07. The old record was
MUST HAVE BEEN.
ems probable that the super-
on the Severn could have
their time if they had
pressed. It is also highly
ed that if the race had been
the usual four-mile course the
ame would have been up
ding it out with the mid-
at the finish. The giants
Golden Gate were going
at the finish and had
they shall up to a terrific
ch, and undoubtedly have
ne day if the amazing pace
achieved earlier in the
e had been sustained to the
ish.
ns in the second mile that
ands of some hundred thou-
spectators lining the course
cheered on the Californians
ded by both the bow of the
ian crew pulled away from
Cornell and Syracuse and
Columbia. Gradually
ose of the Blue and Gold
the rhythm of his boat
ed, but surely the shell
ed away and pace.
ST IT DOWN.
the Californians started
they were at least two
ths behind Cornell, in second
ce. They flashed under
Poughkeepsie bridge they had
gap of open water down to
ish, and there was no sign of
ing in their amazing sprint.
ing of the most magnificent
ing seen in a boat race.
ong Navy eight was forgot-
the Olympic struggle for sec-
honors and the very noticeable
ointment here was over-
ed by a mad burst of rooting
the Pacific Coasters. When the
ors unfurled their unex-
ed colors it caught the
ight just at the end of its
ty spring that had failed
the midshipmen.
ver suspect the generalship of
Cook's crew was excellent.
ere was hardly a person
the bank who believed
Californians could sustain
the burst of speed long
Listen Brot
This Store
AND you
trade a
else if you
from us.
In the first place y
here, the finest and
Accessory Store in
If you don't believe
and buy your next
sories at 909 We
Standard goods for
cars. And also som
found elsewhere.
are as low as you wil
alent goods.
Special this week—
teens, 2 qts., $1.50
Combination sets at
surprise you.
(Compare that pric
Harold L. Le
Automobile A
909 West 7th—Just W

The Times
LOS ANGELES
THURSDAY MORNING, JUNE 23, 1921.

SPORTS MOTORING FILMLAND DRAMA

...Y WINS, BUT BEARS FURNISH THE THRILLS.

...nia Crew Lifts Shell Out of the Water in Sensational Sprint at Poughkeepsie.

BY JACK LAWRENCE.
[EXCLUSIVE DISPATCH.]

...PSIE (N. Y.) June 22.—The supercrew of the United ... defeated the varsity eights of California, Cornell, ... Syracuse and Columbia here this afternoon and won the ... rowing championship in a contest in which the midshipmen ... ...ed all their competitors.

...y of California crew was second, finishing with a magnificent ... of speed and nosing out Cornell by three feet. The duel ... ...tween the Ithacans provided the only real thrills of the ... The Californians staged a marvelous sprint in the last half ... ...ick Cornell and were rapidly eating away the long ... ...ead. Their shell was moving faster than any other ... ...during the final mile of the three-mile course.

...enough to head off Cornell. As an actual fact, the spurt was carried over a full mile, and there was no indication of a let-up at any time.

Cornell fought desperately to keep the westerners in their wake, but that ever-rising stroke of the Blue and Gold gathered more and more speed as its cadence increased.

Three-quarters of a mile from the finish it was only a question of whether California could hold her whirlwind drive long enough to nose out the Ithacans, and, at this stage of the game, it was the opinion of the experts on the observation train that the feat couldn't be done.

"They'll crack in another minute," was what was being said on every launch, but Washington's men, instead of cracking, increased their beat until they were ripping off something like forty strokes to the minute. They were not only rapidly overhauling Cornell, but were chopping away the Navy's long lead with every pressure of their blue-tipped oars. With only a half-mile to go the Californians had closed the open water between themselves and the Red and White shell, and, from that point on, the race was probably the most exciting that has been seen in any collegiate regatta this year.

Only ten yards remained to be covered when the two shells finally came abreast and the throngs on both sides of the river sent up a frenzied roar. When the line was crossed, the nose of the California boat was showing exactly three feet ahead of Cornell. Pennsylvania finished fourth; Syracuse, fifth, and Columbia, sixth.

REGATTA COURSE (Poughkeepsie, N. Y.) June 22.—Cornell won the junior varsity two-mile race by five lengths. The Ithaca second crew jumped into the lead at the start and was never headed. Syracuse held second place, with Pennsylvania, third, and Columbia, fourth, until the final half-mile, where Pennsylvania spurted and shot past the Syracuse eight into second place. Syracuse finished third, one and a half lengths ahead of Columbia.

REGATTA COURSE (Poughkeepsie, N. Y.) June 22.—Cornell won the freshman eight-oared race, Syracuse was second, two lengths behind; Pennsylvania, third, four lengths in the rear, and two lengths of water separated the Pennsylvania and Columbia shells.

The official time of the winner of the freshman race was 19m., 22s.

BEAT CUBANS AND WIN MILITARY POLO TITLE.

[BY A. P. NIGHT WIRE.]

WASHINGTON, June 22.—The War Department Greens, United States Army polo champions, won the first international military polo tournament today, defeating the Cuban army four in the last of the three-game series, 9 to 1. The islanders had previously taken the two games in the elimination series with other army teams.

The War Department team added two more in the fifth and two in the last chukkur. The American team displayed remarkable horsemanship and daring. Quekemeyer, No. 3 for the Greens, fell from his pony in the fourth when he crashed into a flock of players, but was uninjured.

FOR HORSESHOE TITLE.

[BY A. P. NIGHT WIRE.]

DES MOINES (Iowa) June 22.—The disputed championship horseshoe match between June 12 between C. C. Davis of Columbus, O., and Frank Jackson, of Kellerton, Iowa, was settled outside of court today. Davis, who won the match from the national champion, agreed to call it no contest and to accept the return of his half of a $400 side bet.

NOTRE DAME IN A.A.U. CLASSIC.

John Murphy, Olympic Star, to be Present.

Famous High Jumper Will be Number One Man.

Athletes Liable to Collect Plenty of Points.

John Murphy, noted Notre Dame high jumper, national A.A.U. championship winner last year with a leap of 6 ft. 4¼ in., and Olympic team member, will be No. 1 man in the 1921 championships at Pasadena next month.

Murphy was awarded this distinction because National President Bob Weaver stumbled on his entry blank first when making out a list of the demon athletes who will cavort at Paddock field under the auspices of the Tournament of Roses Association.

Murphy is one of the trio of athletes who will wear the Notre Dame college's colors July 2, 4 and 5 in this section of the country. His teammates will be W. D. Hayes, sprinter, and W. Desch, world's champion in the 440-yard low hurdles, with a record of 53 4-5s.

It will be seen that the Notre Dame team, while small, is powerful and liable to cut considerable ice in the splitting up of the points.

With many of the college stars representing their own universities it is going to be doubly difficult to dope the winner of the meet. There were only a few straggling points gathered in by the rah-rah boys at Boston last year, but it appears likely that things may be reversed this year.

Here is Notre Dame sending out a team liable to step in and collect a toll of fifteen points or thereabouts. The Chicago Athletic Association won the meet last year with a total of 35 points, New York A.C. was second, scoring 34, with Illinois A.C. third, 15, and the Los Angeles A.C. fourth with 14.

Sammy Rzeschewiski.

Pronounce It and You Can Have Him.

Sammy Rzeschewiski, the 9-year-old chess prodigy, whose high forehead and deep-set eyes tell the story of a keen intellect, will tackle twenty of Southern California's best chess players simultaneously next Monday night at the Los Angeles Athletic Club. He is now busily engaged in humiliating the best chess experts in San Francisco and will not arrive here until Monday morning with his father and manager. (Photo by Keystone View Company.)

WILL MEET ALL COMERS.

Young Chess Prodigy to Hook up With City's Best on Monday Night.

Sammy Rzeschewiski, the nine-year-old chess prodigy, will drop in to Los Angeles next Monday morning prepared to make twenty or so of our most prominent chess experts haul down their flags. Sammy is a Polish youngster, with all the earmarks of a genuine kid, but when he gets started around a few chess boards he is poison, powdered-glass and sure death.

USUALLY WINS.

Young Rzeschewiski has played many experts both in this country and abroad, taking them on in batches of twenty, and in practically every case the youngster has won a large percentage of the matches, drawing the rest. Local enthusiasts are just a trifle skeptical and believe that the home-grown heroes will furnish some pretty tough sledding for the young visitor.

Little Sammy will face the cream of the southern chess world at the Los Angeles Athletic Club next Monday night, playing a score of games at once with that many Coast experts, one of them holder of third place in last year's national tournament.

Indications are that fans will come from many points in Southern California for the spectacle which will be staged in the L.A.A.C. gymnasium and open to the public.

There have been several changes in the battery of chess cracks to be lined up against Sammy Monday night. Yesterday the name of Dr. H. B. Griffith of the Athletic Club, than whom there are few, if any, better players in the West, was added to the list. With such players as Dr. Griffith and Stach Miotkowski to face, the local artists believe the boy wonder's chances of defeating the whole team are materially reduced, but he has been undaunted by the finest talent elsewhere and may not be much worried here. The stronger the players pitted against him the better he likes it.

FORFEITS TO COLLEGE MAN.

Kinsey's Illness Gives Casey Tennis Match.

Johnston Defeats Gardner in Rapid Game.

Local Girls Are Eliminated in Women's Doubles.

[BY A. P. NIGHT WIRE.]

BERKELEY, June 22.—Robert Kinsey of San Francisco was forced by illness to default a singles match to Ray Casey, University of California star, in play of the Pacific Coast championship tennis tournament here today. Kinsey, who, with his brother Howard, holds the California State doubles championship, lost the first set to Casey 8-6, and was trailing 3-1 in the second.

William M. Johnston, one of the holders of the world's doubles title, defeated Carl Gardner of San Francisco in another singles match, 3-6, 4-6 and 6-4.

In the women's singles Anna McCune of Pacific Grove, Cal., went into the semifinals by defeating her sister, Lucy McCune, 6-3, 4-6, 6-3, and Helen Wells of Berkeley defeated Johanna Gunsberger of San Francisco, 6-1, 6-4.

Mrs. H. G. Williams and Mrs. J. Cullman of San Francisco defeated Mrs. W. Ellis and Miss M. Williams of Los Angeles, in play of the women's doubles, 6-1, 6-3. The second match was lost by Margaret Thorne of San Francisco and Mrs. A. Mechman of Vallejo, Cal., to Helen Baker and Helen Wills of Berkeley, 6-3, 6-1.

The mixed doubles were won by William Parker and Mrs. J. Cullman, San Francisco. They defeated M. Fottrell, San Francisco, and Miss M. Williams, Los Angeles, 4-6, 6-2, 6-2.

BENNY LEONARD TO MEET COOGAN.

[BY A. P. NIGHT WIRE.]

DENVER, June 22.—Benny Leonard, lightweight boxing champion, and Mel Coogan of New Jersey have been matched for a ten-round bout here July 5.

According to Jack Kanner, local promoter, Leonard plans to leave Benton Harbor, Mich., the night of July 4 and will arrive in Denver July 6. Leonard meets Sailor Freedman in Benton Harbor the afternoon of July 4.

EUGENE CORRI SAILS.

[BY CABLE AND ASSOCIATED PRESS.]

SOUTHAMPTON, June 22.—Eugene Corri, English boxing referee, sailed for New York today. He said he had been summoned by Tex Rickard, promoter of the world's championship boxing contest between Jack Dempsey and Georges Carpentier, in Jersey City, July 2.

TEAM LEAVES SUNDAY.

[BY A. P. NIGHT WIRE.]

CHICAGO, June 22.—The Illinois Athletic Club's track team that will compete in the National Amateur Athletic Union championships at Pasadena, July 1 to 4, will leave Sunday, it was announced today. The team includes Joie Ray, national champion miler.

SPECS SHEA A TIGER HOODOO.

Freak Heaver Flings Poison All Day at Vernon.

Shellenback Fails to Heave With Usual Cunning.

Sacramento Easily Downs Eddie Maier's Hired Men.

BY ED O'MALLEY.

Sacramento, 5; Vernon, 2, and it was no wonder, with the Tiger's high priestess absent from her oracular loge. However, it is rather doubtful whether the priestess in her most inspirational excursion could yesterday have swayed any power against a bespectacled freak in the heaving line, named Shea.

Those bugs that were absent let slip a precious opportunity to witness the only man wearing cheaters, pitch against a local club. Confining ourselves to the straight line of analysis we will tell the world that Master Shea is some projector.

HIDDEN POWER.

In a little talk with him before he ascended the mound he confided that specs give him a cryptic power that is not wielded by the undressed eye. He informed us that the moment he raises his arm, the plate looms up like a ball of fire. Then he draws his lids slightly down until he has his lamps focused on the center of the blazing ball.

Mind concentration brings the horshide close to the bullseye when he lets go with his half, side-arm swing, and the rest he trusts to providence. When a batted ball comes toward him it gradually diminishes in size, until about the time he goes to reach for it, the darned thing dwindles away to a mote in a threat of sunshine.

His view is good on anything about sixty feet from him, but were a $100 bill put close to his side, by Charley McHugh, there would hardly be any incentive for him to pick it up, simply because he would not know whether it was a case note or a century.

IS IT BOHUNCUS?

This uncanny pitcher may have shot a bunch of bohuncus at us yesterday, but of one thing we are sure and that is—he had the Bengals up a redwood any time they had men on the bases.

Not being able to plumb his power from a view back of the plate, we resorted to an interview with several of the Vernon players after the game, and were just as mystified as

(Continued on Third Page.)

POLO TROPHY CROSSES POND.

Returns to America After a Long Absence.

Yank Players Win Second Contest Decisively.

British Team Defeated by Superior Skill.

[BY CABLE AND ASSOCIATED PRESS.]

HURLINGHAM POLO FIELD, LONDON, June 22.—America's polo quartet, smashing through the English defense, won the final game of the international series today by ten goals to six, and earned the right to carry back to the United States the international challenge trophy taken from America by the British in 1914.

The American victory in the eighth international cup competition came in two straight matches. The first match went to America with comparative ease, last Saturday.

NO WALKOVER.

Today's game was no walkover, although the Americans got away brilliantly to a three-goal lead in the first chukker, the British rallying strongly about the middle of the match and drawing near to the Americans.

Then the Britishers' style became much improved until in the fifth period, which ended with the Americans leading by two goals, it looked as though it might by any one's game. The British spurt ended in the sixth chukker, however, when both teams seemed to slow up. The Britishers repeatedly had the ball on the goal line but failed on critical shots.

The trophy was bought by subscription by the Westchester Polo Club at Newport, R. I., in 1886 and by agreement was recognized in 1912 as the world's polo championship cup for teams of four. The Americans have now achieved their fourth triumph, evening the score with the British.

In the third chukker today Louis Stoddard, No. 1, in scoring the fifth American goal, knocked down Fresham Gilbey, an umpire. Gilbey's head was badly cut and the game was halted while the injured man was removed. J. Watson Webb, No. 3 for America, cut a finger on his playing hand, the left, in the fourth period and "time out" was

(Continued on Third Page.)

DEMPSEY INVITES DOUG.

It seems that Jack Dempsey's training isn't devoted exclusively to shadow-boxing and punching sand bags. He spends part of the time, at least, in shooting telegrams around to his old-time pals. Quite a sensation was caused out at the Douglas Fairbanks studios yesterday when a very expensive and important-looking telegram was delivered from Atlantic City.

The document read something like this:

"Hello Doug: Why don't you hop a train and come on back for the big fireworks? We sure miss you back here and would like mighty well to have your gleaming countenance among those present. Everything's going along fine and the fight shouldn't go over three rounds with the Frenchman on the floor at the end of that time.

"Bull Montana pulled into camp a couple of days ago, looking as large as life, and twice as natural. Wondered why there were so many sick people here. Apparently got the idea from the number of beach chairs being wheeled up and down the board walk.

"Come on back if you get a chance. JACK DEMPSEY."

READY FOR GOLF FINALS.

[BY CABLE AND ASSOCIATED PRESS.]

ST. ANDREWS (Scotland) June 22.—Play in the British open golf championship was suspended today preliminary to the beginning of the championship rounds, which begin tomorrow and continue through Friday. Seventy-two holes will be played during the two days by the golfers who qualified in the rounds of the Old and the Eden courses Monday and Tuesday. The match will be at medal play and the golfer making the lowest score for the seventy-two holes of the two courses tomorrow and Friday will win the championship.

The pairings of the Americans were as follows:

George Duncan, the present open champion, vs. Walter Hagen; Bobby Jones vs. Jock Hutchison; Dr. Paul Hunter vs. Sanderson; Tom Kerrigan vs. Bourne; William Melhorn, vs. Harry Vardon; John Burgess vs. Allis; George McLean vs. Butchart; Fred McLeod vs. Robertson; Clarence Hackney vs. Josh Taylor; J. Douglass Edgar vs. Soutar; Emmett French vs. Jewell; Jim Barnes vs. Miles and Charles Poffner vs. W. J. Hunter, the new British amateur champion.

For the second day's play new partnerships will be drawn.

PICK ERTLE; EYE ARENA.

[BY A. P. NIGHT WIRE.]

JERSEY CITY (N. J.) June 22.—J. Harry Ertle of Jersey City today was formally selected by the New Jersey State Boxing Commission as referee for the Dempsey-Carpentier bout July 2.

The decision was reached at a closed session. The commissioners later went to Boyle's thirty acres to inspect the arena, where they expected to be joined by Carpentier.

Ertle, a city marshal, has officiated at important boxing matches for more than ten years. He refereed the Carpentier-Levinsky bout here last October.

At the big arena the Boxing Commissioners met Gov. Edwards, Carpentier, Tex Rickard and Descamps. The visitors expressed themselves as satisfied with the arena. Rickard said the arena was about 90 per cent completed.

Carpentier and Dempsey said the choice of Ertle was satisfactory.

Rickard was informed that the arena would seat 91,613 persons. A small army of men was engaged today in painting and numbering the seats. Present receipts, Rickard said, total $850,000, while a full seating capacity would assure a gate of $1,600,000.

All ringside seats have been reported sold, although there are still many of the $40 seats left. The $5.50 seats will not be placed on sale until the day of the fight.

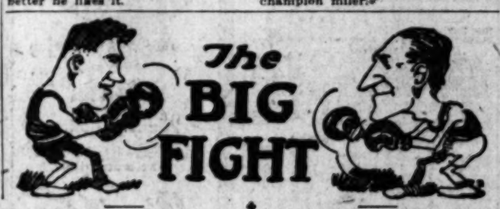

DEMPSEY IS UNDER KEEN OBSERVATION

Emissaries from Carpentier's Camp Give Champion the Once Over.

BY HARRY NEWMAN.
[EXCLUSIVE DISPATCH.]

ATLANTIC CITY (N. J.) June 22.—While Jack Dempsey whaled the dickens out of a monster sand bag and upset several lighter members of his training staff here today an emissary from the Carpentier camp sat perched on a cross beam over the ring taking mental notes of the whole proceedings.

Pierre Mallet, a brother of Capt. Mallet, confidential agent of the French boxer, accompanied by Jim Corbett, was there to report back to Georges just what he saw at the champion's camp.

The champion decided to do his work indoors today, because of the stiff wind that blew in from the ocean. He gave Renault, Williams and O'Hara a day off for which they were very grateful. A committee from the Long Branch division of Elks called on Dempsey at his headquarters today and presented him with a silver loving cup as a token of good luck in his coming fight.

Jack worked furiously on the heavy bags. He perspired freely and must have relieved himself of several pounds of beef which he was anxious to be rid of. Following the bag-punching and rope-skipping stunts, Joe Benjamin, the California lightweight, and Babe Herman, the Sacramento featherweight, were called into the ring in twos; while the two kids sent Jack along at a rapid pace, the champion was compelled to keep himself in check.

GEORGES IS TO SHOW A LITTLE PEP.

Carpentier Promises to Do Some Strenuous Work in Next Day or So.

BY RAY PEARSON.
[EXCLUSIVE DISPATCH.]

NEW YORK, June 22.—Can it be possible that there are going to be pepful times at the Manhasset training camp of Georges Carpentier. Up to the present there has been a woeful lack of anything to produce a thrill for those who are fortunate enough to pass the gates two days a week, but tomorrow, we are informed by Gus Wilson, official interpreter of the camp, that the good-looking Georges is going to start something worth watching.

Wilson informed us this afternoon that three new sparring partners would be in the camp and ready to box the European champion. He was willing to loosen up to the extent of telling us that a couple of them are middleweights, while the other is a light heavyweight, but when we dared to ask the names of these new sparring partners we were informed that was "too much."

OUT ON ROAD.

The only other information that Wilson imparted to us was that Carpentier hopped out on the road this morning and ground out some nine miles accompanied by a couple of his camp members. Unfortunate Paul Journee, who ran afoul of Charley Weinert the other night, has been handed another job because he is too crippled to be of assistance to Carpentier. Journee will assist Battling Marcot in the kitchen.

"If You Buy It From Wood, You Know It's Good"

Just Lookin'?

IF you're considering buying a suit next week or next month—step in anyway.

Look over the season's styles and make up your mind.

We consider it worth while giving a few minutes—for the privilege of becoming friends and introducing you to our way of doing business.

Glad to have you!

Close Personal Attention to every detail.

New Spring Suits

$35 $45 $55

343 Spring

WOOD BROS

HUPMOBILE

PRICES HAVE DROPPED

Vacation Weather and the Price Drop Have Brought Such a Demand for This Popular Car That We Are Behind in Orders on Touring Cars and Coupes.

Place Your Order Now

	New Price	Old Price	Reductions
Touring Car	$1765.00	$1975.00	$210.00
Roadster	1765.00	1975.00	210.00
Coupe	2725.00	3075.00	350.00
Sedan	2810.00	3150.00	340.00

WAR TAX PAID

CORD TIRES STANDARD EQIPMENT

Also Motometer, Glass in top, Windshield Cleaner and Outside Door Handles.

GREER-ROBBINS CO.

1144-58 South Flower St.

Phones, Broadway 5410 and 60081

like music with your meals?—Then you'll find yourself at the

Winter Garden

"Eat, Dance and be Merry"

for that 70¢ luncheon—for dinner—for supper, and the Sunday nite Bohemian parties

BERT FISK'S Symphony Sextette plays during Luncheon—his Syncopated Stars do the honors at night.

The music's as good as the meals; The meals are as good as the music.

—there—what're you going to do about it? You'll just have to come and see for yourself!

CHEVROLET

For Economical Transportation

$645

CHEVROLET "Four-Ninety" is a famous motor car. There are more than a half million in use. Low in first cost, economical in upkeep, this model is now the world's most wonderful automobile purchase. See this car today.

Chevrolet Motor Co.

12th St., at Hope

Pico 3224 10841

Chevrolet "Four-Ninety" Touring Car, $645, f. o. b. Flint, Mich.

Auto Loans to Individuals!

DEALERS' RATES—QUICK ACTION

A. I. LASKER CORPORATION

Pico 3297

319 MARSH-STRONG BUILDING

Indians Gradually Drawing Away.

AMERICAN LEAGUE.

CHAMPS STOP SOX.

[BY A. P. NIGHT WIRE.]

CHICAGO, June 22.—Cleveland defeated Chicago in a pitching duel between Faber and Bagby. It also wrecked Faber's winning streak, the Chicago twirler having won six consecutive games. The score:

CLEVELAND.	AB	R	H	O	A
Jamieson,lf	4	0	1	3	0
Wambsganss,2b	4	0	1	1	3
Speaker,cf	4	0	0	2	0
Smith,rf	4	0	0	1	0
Gardner,3b	4	0	1	0	2
Sewell,ss	4	0	1	2	3
Pratt,1b	4	2	2	9	1
O'Neill,c	4	0	2	5	0
Bagby,p	4	0	0	1	1
Totals	34	2	8	27	11

CHICAGO.	AB	R	H	O	A
Johnson,rf	4	0	0	3	0
Mclnnis,2b	4	0	1	2	3
Hooper,cf	4	0	0	2	0
Felix,lf	4	0	0	2	0
Schalk,c	4	0	1	5	0
Risberg,ss	4	0	0	1	3
McCabe,3b	3	0	0	0	2
Faber,p	3	0	0	0	1
Mostil,s	1	0	0	0	0
Totals	30	0	2	15	9

a—Batted for McClellan in ninth.

SCORE BY INNINGS.

Cleveland	1	0	0	0	0	0	1	0	0	—2
Chicago	1	0	0	0	0	0	0	0	0	—1

SUMMARY.

Errors—Sheely, McClellan. Two-base hits—Speaker, Johnson, 2. Three-base hit—Sewell. Home runs—Hooper, 2. Stolen base—Johnston. Sacrifice hits—Wambsganss, Faber, Risberg. Wambsganss. Double play—Faber to Sheely to Mulligan. Bases on balls—Of Faber, 3; of Bagby, 2. Struck out—By Bagby, 3; by Faber, 1.

TIGERS COP IN NINTH.

[BY A. P. NIGHT WIRE.]

DETROIT, June 22.—Detroit broke its losing streak defeating St. Louis. St. Louis tied the score in the ninth, but Hellmann's single, following Bush's bunt and steal of second, put over the winning run. The score:

ST. LOUIS.	AB	R	H	O	A
Pratt,rf	4	1	1	0	0
Gedeon,lf	4	0	0	1	0
Ward,1b	4	0	0	12	0
Williams,cf	4	0	0	2	0
Severeid,c	4	0	0	4	0
Jones,3b	4	0	0	0	2
Lewis,ss	4	0	1	2	3
Pillette,p	3	0	0	0	2
Rumler,x	1	0	0	0	0
Totals	36	1	2	21	7

DETROIT.	AB	R	H	O	A
Bluethe,1b	4	0	0	9	0
Dubuc,rf	4	0	0	1	0
O'Leary,cf	4	0	0	2	0
Veach,lf	4	0	1	2	0
Heilmann,rf	4	1	1	1	0
Jones,2b	4	0	1	3	3
Ainsmith,c	4	0	0	5	0
Bassler,c	0	0	0	0	0
Boone,ss	4	0	0	1	3
Dauss,p	3	0	0	0	2
Bush,ss-3b	3	0	1	1	3
Totals	38	1	3	27	13

Two out when winning run scored.

x—Batted for Gallia in ninth.

SCORE BY INNINGS.

St. Louis	0	0	0	0	0	0	0	0	1	—1
Detroit	0	0	0	0	0	0	0	0	1	—1

SUMMARY.

Errors—Ellis, Bush, Severeid, Bassler, Mails. Two-base hits—Pratt, Heilmann, Veach, Jones. Three-base hits—Lewis, Veach. Stolen bases—Heilmann, Jones. Sacrifice hits—Williams, Jones, Bush. Double plays—Mails, Bush and Bluethe; Lewis, Jones and Ward. Bases on balls—Off Pillette, 1; Dauss, 1. Struck out—By Pillette, 2; by Dauss, 2. Passed ball—Severeid. Winning pitcher—Middleton.

WASHINGTON GRABS.

[BY A. P. NIGHT WIRE.]

PHILADELPHIA, June 22.—Judge's two hits gave Washington an eleven-inning victory over Philadelphia today, 5 to 4. Judge tied the score in the ninth with a single and sent Shanks home with the winning run in the eleventh with a double. The score:

WASHINGTON.	AB	R	H	O	A
Judge,1b	5	1	2	11	0
J. Smith,2b	5	0	0	3	4
Shanks,3b	5	1	1	1	3
Foster,ss	5	0	0	2	3
Rice,rf	5	0	1	2	0
Gharrity,c	4	0	0	5	0
O'Neill,c	0	0	0	0	0
Gallia,p	0	0	0	0	0
Johnson,p	0	0	0	0	0
Totals	43	3	4	24	10

PHILADELPHIA.	AB	R	H	O	A
Witt,rf	5	0	0	2	0
Orbie,3b	5	0	0	1	3
Hoyt,cf	5	0	0	2	0
Griffith,lf	5	0	0	2	0
Perkins,c	5	0	1	6	0
Bush,ss	5	0	1	2	3
Walker,1b	5	0	2	11	0
Meyers,2b	5	0	1	2	3
Ehmke,p	4	0	0	0	2
Totals	44	0	5	30	10

SCORE BY INNINGS.

Washington	0	0	0	0	0	0	0	0	1	—1
Philadelphia	0	0	0	0	0	0	0	0	0	—0

SUMMARY.

Errors—Shanks, Smith, Rice, Bush, Walker, Orbie, Perkins. Two-base hits—Judge, Gharrity, Galloway, Orbie. Sacrifice hits—Foster, Orbie. Stolen base—Foster. Double plays—Foster to Judge; Foster to Judge to Gharrity. Left on bases—Washington, 7; Philadelphia, 7. Bases on balls—Off Ehmke, 1; off Johnson, 1; off Gallia, 1. Struck out—By Ehmke, 2; by Johnson, 2; by Gallia, 4. Winning pitcher—Johnson.

YANKS AND SOX SPLIT.

[BY A. P. NIGHT WIRE.]

BOSTON, June 22.—Boston and New York split even today, the visitors winning the first game, 6 to 1, with Quinn holding the Red Sox to six hits, and the Red Sox taking the second, 5 to 1. In the eighth inning of the second game Pratt tripled over Ruth's head with the bases full and scored on Mclnnis's double. The scores:

First game:

NEW YORK.	AB	R	H	O	A
Hawks,lf	4	0	1	1	0
Pratt,rf	4	0	1	1	0
Baker,3b	4	0	0	1	3
Mogridge,cf	4	0	0	2	0
Walsh,1b	4	0	0	11	0
Pipp,2b	4	0	0	2	3
Ruether,p	3	0	0	0	4
Schang,c	3	0	0	4	0
Quinn,p	3	1	1	0	3
Totals	33	1	3	27	11

BOSTON.	AB	R	H	O	A
Vitt,3b	4	0	0	1	2
Leibold,cf	4	0	0	2	0
Mayer,lf	4	0	0	1	0
Pratt,2b	4	0	1	2	3
Mclnnis,1b	4	0	1	10	1
J. Collins,rf	4	0	1	1	0
Scott,ss	4	0	0	2	4
Ruth,p	3	0	0	0	4
Walters,x	1	0	0	0	0
Russell,p	0	0	0	0	0
Karr,p	0	0	0	0	0
Totals	32	0	3	27	14

SCORE BY INNINGS.

New York	0	0	0	0	0	0	0	0	1	—1
Boston	0	0	0	0	0	0	0	0	0	—0

SUMMARY.

Errors—Leibold, Scott, Ruth, 2. Two-base hits—Mogridge, 2; Ward, Schang, Quinn, Vitt. Home run—Pratt. Three-base hit—Mclnnis. Sacrifice hits—Ward, Baker, Leibold, Vitt. Double plays—Ruth to Pratt to Mclnnis; Ruether to Pratt; Scott to Pratt to Mclnnis. Left on bases—New York, 7; Boston, 6. Bases on balls—Off Quinn, 1; off Karr, 2; off Ruether, 2. Struck out—By Quinn, 3; by Karr, 2; by Ruether, 3; by Russell, 1. Losing pitcher—Quinn.

Second game:

NEW YORK.	AB	R	H	O	A
Hawks,lf	3	0	0	3	0
Pratt,rf	3	0	1	1	0
Baker,3b	3	0	0	1	2
Ward,cf	3	0	0	2	0
Walsh,1b	3	0	0	10	0
Pipp,2b	3	0	0	3	3
Ruether,p	3	0	0	0	3
Schang,c	3	0	0	4	0
Quinn,ss	3	1	1	0	4
Totals	27	1	2	24	12

BOSTON.	AB	R	H	O	A
Vitt,3b	3	0	0	1	2
Leibold,cf	3	0	0	2	0
Mayer,lf	3	0	0	1	0
Pratt,2b	3	0	1	2	3
Mclnnis,1b	3	0	1	9	1	1
J. Collins,rf	3	0	0	1	0
Scott,ss	3	0	0	1	3
Karr,p	2	0	0	0	2
Totals	26	0	2	27	12

SCORE BY INNINGS.

New York	0	0	0	0	0	0	0	0	1	—1
Boston	0	0	0	0	0	0	0	0	0	—0

SUMMARY.

Errors—Pipp, Mayer. Two-base hits—Baker, Mogridge. Three-base hits—Pratt, Mclnnis, 2. Stolen base—Pratt. Sacrifice hits—Ward, Vitt. Double plays—Ruether to Pratt; Pratt to Mclnnis. Left on bases—New York, 7; Boston, 6. Bases on balls—Off Karr, 1; off Ruether, 2. Struck out—By Karr, 2; by Ruether, 3. Losing pitcher—Karr.

WINS FIRST HONORS IN GOLF TOURNAMENT.

[SPECIAL CORRESPONDENCE.]

PORTERVILLE, June 22.—Out of thirty entries made in the golf ball sweepstakes tournament played on the Monache Golf and Country Club course, Charles Osborne of this city won first with a score of 83. J. A. Ulmer came second with a score of 84. W. S. Shippey and Nate Bradford tied for third honors with scores of 88. George Murphy came fourth with 89 and Miss Alice Hutchinson, the only woman in this contest, came fifth with 96.

AUTO THIEVES GET FIVE CARS.

The following cars were stolen from the streets of Los Angeles yesterday: Buick 1918 touring, black, 176-774; Buick 1920 touring, green, 184-911; Buick 1916 roadster, blue, 468-796; Studebaker 1920 touring, blue, 206-863, and Cadillac 1917 touring, black, 177-893. Anyone seeing any of these cars will please notify the auto theft bureau of the Auto Club of Southern California or police headquarters.

NATIONAL LEAGUE.

PIRATES PREVAIL.

[BY A. P. NIGHT WIRE.]

CINCINNATI, June 22.—Pittsburg won a twelve-inning game from Cincinnati today, 5 to 2, by bunching three hits with an error by Hargrave in the last inning and scoring three runs. The score:

PITTSBURG.	AB	R	H	O	A
Rigney,lf	6	1	1	4	0
Carey,cf	6	1	3	4	0
Mueller,ss	6	0	0	0	2
Whitted,rf	6	0	0	2	0
Tierney,2b	6	0	2	5	7
Pinelli,3b	6	0	0	1	2
Grimes,1b	5	0	1	12	0
Schmidt,c	5	0	2	7	1
Cooper,p	5	0	1	0	1
Totals	46	2	10	36	13

CINCINNATI.	AB	R	H	O	A
Rohrer,2b	6	0	0	1	5
Daubert,1b	5	1	1	15	0
Kreuger,rf	5	0	1	2	0
Roush,cf	5	0	2	3	0
Duncan,lf	5	0	2	2	0
Kopf,ss	5	0	0	2	4
Gooch,3b	5	0	0	0	2
Wingo,c	1	0	0	2	0
Risser,p	2	0	0	0	1
Hargrave,x	4	0	0	0	0
Neale,lf	1	0	0	0	0
Pechous,x	1	0	0	0	0
Totals	46	1	6	27	12

x—Batted for Risser in twelfth.

SCORE BY INNINGS.

Pittsburg	1	0	0	0	0	1	0	0	0	0	3	—5
Cincinnati	0	0	0	0	0	0	0	0	0	0	2	—2

SUMMARY.

Errors—Cater, Hargrave, 2. Two-base hits—Brush. Three-base hit—Whitted. Stolen base—Carey. Sacrifice hits—Kopf, Marquardt. Double plays—Barnhart to Tierney to Grimes, 2; Marquardt to Tierney to Grimes; Pinelli to Daubert. Bases on balls—Off Risser, 3; off Cooper, 2. Struck out—By Risser, 3; by Cooper, 7.

MILLER HITS.

[BY A. P. NIGHT WIRE.]

BROOKLYN (N. Y.) June 22.—Brooklyn made it two straight by beating Philadelphia. Cadore was steady and well supported. Otto Miller made two triples and a double in three times up. The score:

PHILADELPHIA.	AB	R	H	O	A
W. Wera,2b	5	0	0	2	3
J. Miller,2b	0	0	0	0	0
W. Wera,lf	5	0	0	2	0
Bancroft,ss	5	0	0	1	3
Meusel,rf	5	0	0	1	0
Jones,1b	5	0	0	11	0
Kelly,lf	5	0	0	2	0
Adams,3b	4	0	0	1	2
Schang,c	4	0	0	5	0
Rixey,p	0	0	0	0	0
Rawlings,p	3	0	0	0	2
Totals	41	0	0	27	10

BROOKLYN.	AB	R	H	O	A
Olson,ss	5	0	0	2	3
Johnston,rf	5	0	0	1	0
Griffith,cf	5	0	0	2	0
Wheat,lf	5	0	0	2	0
Miller,c	5	0	3	5	0
Myers,3b	5	0	0	1	2
Mamaux,p	4	0	0	0	2
Cadore,p	4	0	0	0	2
Totals	38	0	3	24	15

x—Batted for Smith in fourth.

xx—Batted for Rawlings in ninth.

SCORE BY INNINGS.

Philadelphia	0	0	0	0	0	0	0	0	0	—0
Brooklyn	0	0	0	0	0	0	0	0	1	—1

SUMMARY.

Errors—Rawlings, 2; J. Miller, Meusel, 2, Smith, Johnston, Schmandt. Two-base hits—O. Miller, Cadore. Three-base hits—O. Miller, 2. Sacrifice hits—Schmandt, 2; J. Miller, Cadore. Double play—Lee, unassisted. Bases on balls—Off Smith, 1; off Cadore, 1; off Rixey, 1. Hit by pitcher—By Smith, 1; by Rixey, 1. Struck out—By Cadore, 4. Losing pitcher—Smith.

VAUGHN WINS OWN GAME.

[BY A. P. NIGHT WIRE.]

ST. LOUIS, June 22.—Vaughn's effectiveness in the pinches and his home run gave Chicago victory over St. Louis. His four-baser in the seventh put Chicago in the lead.

But one of the two games scheduled for today was played, rain which delayed the first game more than an hour necessitating postponement of the second. The score:

CHICAGO.	AB	R	H	O	A
Flack,rf	4	0	0	2	0
H. Wilson,ss	4	0	0	2	3
Terry,2b	4	0	0	2	3
Grimes,1b	4	0	0	9	0
Kaufmann,cf	4	0	0	2	0
Sullivan,lf	4	0	1	2	0
Killefer,c	4	0	0	4	0
Vaughn,p	3	1	0	0	3
Totals	31	1	1	24	9

ST. LOUIS.	AB	R	H	O	A
Mann,rf	4	0	0	1	0
Fisher,1b	4	0	0	9	0
Hornsby,2b	4	0	0	2	3
Schupp,ss	4	0	0	1	3
McHenry,lf	4	0	0	2	0
Lavan,cf	4	0	0	2	0
Clemons,c	4	0	1	4	0
Haines,p	2	0	0	0	2
Dilhoefer,x	1	0	0	0	0
Totals	35	0	1	24	8

x—Batted for Haines in ninth.

SCORE BY INNINGS.

Chicago	0	0	0	0	0	0	1	0	0	—1
St. Louis	0	0	0	0	0	0	0	0	0	—0

SUMMARY.

Errors—Lavan. Two-base hit—Sullivan. Home run—Vaughn. Sacrifice hits—Fisher, Killefer. Double plays—Killefer to Grimes; Fisher to Schupp; Haines on balls—Off Vaughn, 2; off Haines, 2. Struck out—By Vaughn, 2; by Haines, 4.

BRAVES WIN AGAIN.

[BY A. P. NIGHT WIRE.]

NEW YORK, June 22.—Boston continued its hard-hitting and defeated the New York Nationals. The score:

BOSTON.	AB	R	H	O	A
Powell,cf	4	1	1	3	0
Barbare,ss	4	0	0	2	3
Pruett,3b	4	0	1	1	2
Wilson,lf	4	0	0	2	0
Rariden,c	4	0	0	5	0
Betzel,2b	4	0	1	2	3
Boley,1b	4	0	0	11	0
Oeschger,p	3	0	0	0	2
Totals	36	1	3	27	10

NEW YORK.	AB	R	H	O	A
Burns,lf	4	0	1	2	0
Bancroft,ss	4	0	0	1	4
Pinelli,3b	4	0	0	0	2
Young,rf	4	0	1	1	0
Kelly,1b	4	0	1	11	0
Walker,cf	4	0	0	2	0
Fabrique,2b	4	0	0	2	3
Smith,c	3	0	0	4	0
Douglas,p	1	0	0	0	1
Ryan,p	1	0	0	0	0
Brown,x	1	0	0	0	0
Totals	35	0	3	27	10

x—Batted for Fabrique in ninth.

SCORE BY INNINGS.

Boston	0	0	0	0	0	0	0	0	1	—1
New York	0	0	0	0	0	0	0	0	0	—0

SUMMARY.

Errors—Powell, Burns, Bancroft, Kelly. Two-base hits—Kelly, Smith, Rariden. Pruett. Three-base hit—Barbare. Home runs—Rariden, Pruett. Sacrifice hit—Barbare. Double plays—Bancroft to Pruett to Kelly; Bancroft to Pruett; Pruett to Betzel to Kelly. Bases on balls—Off Douglas, 2; off Ryan, 1. Innings pitched—by Douglas, 8; by Ryan, 4. Struck out—By Douglas, 1; by Ryan, 3; by Flinnigan, 1.

MEET HIGH FLYERS.

It was announced last night at the Managers' Association headquarters that Gene Murphy's Knock 'Em Dead ball club will play an independent game Sunday afternoon against the Venice High Flyers. The game will be played at De Lay Field, Venice.

STANDING OF CLUBS.

COAST LEAGUE.

	W.	L.	P.C.
San Francisco	49	32	.605
Sacramento	46	32	.590
Seattle	46	32	.590
Los Angeles	39	39	.500
Vernon	41	37	.526
Oakland	41	37	.526
Salt Lake	37	42	.468
Portland	31	53	.369

Yesterday's Results.

Sacramento, 5; Vernon, 3.
Seattle, 8; Los Angeles, 7.
Salt Lake, 8; Oakland, 7.
San Francisco, 11; Portland, 4.

Today's Games.

Vernon and Sacramento here.
Los Angeles at Seattle.
Salt Lake at Oakland.

NATIONAL LEAGUE.

	W.	L.	P.C.
Pittsburg	38	21	.644
New York	36	23	.610
St. Louis	34	25	.576
Brooklyn	31	28	.525
Boston	30	27	.526
Chicago	29	29	.500
Cincinnati	27	31	.466
Philadelphia	21	39	.350

Yesterday's Results.

Chicago, 3; St. Louis, 2 (first game.)
Chicago, 4; St. Louis, 0 (second game.)
Brooklyn, 5; Philadelphia, 2.
Pittsburg, 5; Cincinnati, 2 (12 innings.)
Boston, 5; New York, 4.

Today's Games.

Pittsburg at St. Louis.
Philadelphia at Brooklyn.
Boston at New York.
Chicago at Cincinnati.

AMERICAN LEAGUE.

	W.	L.	P.C.
Cleveland	39	19	.672
New York	38	27	.585
Washington	34	27	.557
Boston	30	27	.526
Detroit	29	29	.500
Chicago	28	33	.459
St. Louis	27	34	.443
Philadelphia	27	39	.409

Yesterday's Results.

New York, 3; Boston, 2 (first game.)
Detroit, 10; New York, 4 (second game.)
Washington, 5; Philadelphia, 4 (11 innings.)
Boston, 7; St. Louis, 1.
Cleveland, 5; Chicago, 3.

Today's Games.

St. Louis at Detroit.
Cleveland at Chicago.
Washington at Philadelphia.
New York at Boston.

AMERICAN ASSOCIATION.

	W.	L.	P.C.
Louisville	34	18	.654
Minneapolis	31	21	.596
Milwaukee	31	21	.596
Indianapolis	28	28	.500
Kansas City	26	28	.481
St. Paul	21	31	.404
Columbus	20	34	.370
Toledo	18	36	.333

Yesterday's Results.

Minneapolis, 1; Milwaukee, 0.
Louisville, 13-5; Columbus, 4-13.
Toledo, 6-5; Indianapolis, 8-4.
Kansas City, 9-4; St. Paul, 6-5.

Today's Games.

Minneapolis at Milwaukee.
Louisville at Indianapolis.
St. Paul at Kansas City.
Columbus at Louisville.

WESTERN LEAGUE.

At St. Joseph—St. Joseph, 3; Oklahoma City, 7 (11 innings.)
At Sioux City—Sioux City, 7; Joplin, 4.
At Des Moines—Des Moines, 11; Tulsa, 4.
At Omaha—Omaha, 9; Wichita, 4.

WALKER

The Soft Collar

that makes it fashionable to be comfortable.

E&W Soft Collar

EARL & WILSON TROY, N.Y.

It takes time to develop a—? like I'm going to be—but it's worth waiting for!

UTILITY TRAILERS

Two Labels for One Cent $60 and up

38 Standard Models

Salesroom, 15th & Main

INDESTRUCTO TRUNK

"Safe to buy and safe to travel with"

Any good trunk will withstand ordinary travel-use; but it takes Indestructo-strength to bear the brunt of somebody's carelessness and neglect. Underneath the beauty and conveniences of the Indestructo *is a structural perfection* that is the result of highly developed and specialized manufacture; its jointless, round corner-and-edge construction, designed to meet and absorb the severest shock, is an exclusive Indestructo achievement.

The Home of Refined Luggage

Luggage Shop

B.H. DYAS CO.

7TH AT OLIVE

3000 Want-Ads *are telephoned to THE TIMES every Saturday for the Sunday edition. These advertisements are read by virtually the whole buying audience of Southern California.*

I've tried them all but give *me* a Camel

I'm through experimenting. No more switching. No more trying this and that. It's Camels for me—every time.

They're so refreshing! So smooth! So mellow mild!

Why? The answer is Camels exclusive expert blend of choice Turkish and Domestic tobaccos. There's nothing like it.

No other cigarette you can buy gives you the real sure-enough, all-day satisfaction that comes from the Camel blend. Camel is the quality cigarette.

Give Camels a tryout. Buy a pack today. Get your information first hand. You'll tie to Camels, too.

Camel

ert Says Jack Dempsey Possesses Dual Personality.

STINCT AN INDIAN.

Redmen Blood to Assert Itself.

Boldest Moves in Opening Round.

Like All Opponents, Has a Chance.

...ARRY A. WILLIAMS.

...ing is something of a ..., and in the ring shows ...ltiful personality.

...ality is due to two kinds ...ng. At times he dis...ard caution and stoicism ...; at others he fights ...emental fury of a mad ...ior. For much Irish the ...t, beyond assuming a ...ive attitude, is debatable. ...ke his son, and is known ...ghter.

...RKEEN IN

...ing instinct is most likely ...ed in his advance from ...ng of the start of a fight. ...ed fighter when he ...ng partners, one would ex...ck from his corner ...ummer of Terry McGov...

...ng in earnest, Dempsey's ...s start up to a certain ...ent is likely to resolve it...ng matter of indirect, and ...ng instant moves. As, for ...ck, when he came ...ed, dapped back, ad...ed, and then stepped to ...ent he was in ...ition to strike.

...RE MOVES.

...ese set, feline movements ...ver, as he glided noise...ly opponent with whom ...ing was reduced of the ...ng to motions, calculating ...ck Dempsey, is reminiscent of ...ng silently from ...ther until he is in a ...ck suddenly and with ...

...ve issue of the far-see...ed of the white man. He ...ks after entering the ...ts indifference prior to ...s not closely related to ...ed of the Indian, and also, ...ckishness of the redman.

...LEG-FOOTED.

...ck-footed style of de...ng suggests some...

...ordinary travel-use; but it ...ear the brunt of somebody's ...eath the beauty and con... *a structural perfection* that is ...and specialized manufacture; ...dge construction, designed to ...hock, is an exclusive Inde...

...efined Luggage

...e Shop

...AS CO.
...OLIVE

...are telephoned to THE TIM... every Saturday, for inserti... ...ements are read by virtual... ...California.

Camel

...No more ...me. ...mild! ...t blend of ...ing like it. ...real sure- ...mel blend. ...t your in...

R. J. REYNOLDS TOBACCO CO.

MEEHAN KNOCKED OUT BY GIBBONS.

[BY A. P. NIGHT WIRE.]

CLEVELAND, June 22.—Tommy Gibbons, St. Paul light heavyweight, scored a technical knockout over Willie Meehan of San Francisco in the first round of a scheduled twelve-round decision bout tonight. Referee Matt Hinkle stopped the fight after Meehan had been knocked down three times. It was Gibbons's twelfth consecutive knockout.

thing of the Indian. Some claim that much of the power back of Dempsey's blow come from the legs. I visited his camp in New York when he was training for the last Miske fight. In the party was a physical culture expert, who was having his first look at the champion. This physiological shark, who was something of a highbrow, gave Dempsey's shoulders, large hands and powerful forearms only a cursory glance. His gaze dropped on Dempsey's legs, and remained there through most of the boxing session.

He raved over a certain muscle, name too scientific to be recalled, which sheathes the calf, and likened it to the muscle which gives Man o' War his tremendous speed. His deductions, briefly stated, were that much of the power behind Dempsey's blows are generated in the leg. In short, he pundhed, like Ed Walsh used to pitch—from the heel, to the toe, to the shoulders out to the finger tips.

SETS HIMSELF.

This probably explains why Dempsey for the fractional part of a second sets himself and spreads out his feet when he strikes. It is doubtful, however, whether Jack is conscious of this. The instinct to strike this way probably is the influence of some one of a million aboriginal ancestors stirring within him. He did not have to learn to hit any more than a snake must learn to strike, or a panther to spring.

The white race, with its superior boxers, strictly speaking, probably never developed as perfect a fighting machine as Dempsey, although the dark race has produced his equal or superior. Jim Jeffries was a far more powerful man than the present champion, but Jeff was not a fighter by desire or instinct. He was a huge, rather tender-hearted Cyclops, who knew his power, and for that reason was afraid to use it to the full. Big, hairy-chested Jeff suggested a bear cuffing an unruly cub.

MRS. MOLLA MALLORY IS GOING O. K.

Kingscote and Hunter Also Win Matches in British Tennis Tilt.

[BY CABLE AND ASSOCIATED PRESS.]

WIMBLEDON, June 22.—Mrs. Molla Bjurstedt Mallory, American woman's singles tennis champion, defeated Mrs. Arthur C. Green, 6-3, 6-2, in today's round of the British grass court lawn tennis championship tournament here.

Maj. A. R. F. Kingscote, British Davis cup team star, defeated F. Gordon Lowe, veteran British player, in straight sets, 6-2, 6-3, 6-2.

Francis T. Hunter, of the United States, defeated Haughston of England in a hard-fought match, 4-6, 6-3, 3-6, 7-5, 6-2.

POLO TROPHY CROSSES POND.

(Continued from First Page.)

called while the injury was dressed. Webb returned to the game.

PRAISE VICTORS.

After the match, the spectators numbering nearly 10,000, crowded about the victorious Americans. There were many bearing titles among those who extended congratulations to Capt. Devereux Milburn and his mates.

The Americans started with a dash and energy which seemed to unsettle the Britishers' game. The challengers' team work and hitting was markedly superior to that of the British.

Presentation of the cup probably will be made Saturday.

The Britishers' faulty stickwork lost them a number of goals. Stoddard and Webb distinguished themselves, and Lord Wodehouse, No. 1, and Lieut.-Col. H. A. Tomkinson, No. 1, did exceptional work for the cup defenders.

BOTH IN SEMIFINALS.

[BY A. P. NIGHT WIRE.]

CHICAGO, June 22.—George Hartmand and C. M. McGuire, both of the University of Chicago, M. LeBosquet of the University of Illinois and Robert McKee of Drake University survived the first and second rounds in the western intercollegiate individual golf championship today and will enter the semi-finals tomorrow.

SPECS SHEA A TIGER HOODOO.

(Continued from First Page.)

ever when we heard their opinions which were as follows:

Edington—"Rather deceptive at times, but goodness me, the good Lord had him in his arms all afternoon."

Smith—"Sure some puzzler. Why the ball actually looks sour by the time it reaches the plate."

OH, YOU EINSTEIN.

Hyatt—"His delivery is like Einstein's fourth dimension—that is—nobody can see it."

Chadbourne—"Hard to gauge simply because he wears dimmers and is unable to see Rowdy Elliott's signs. This of itself makes him very effective."

But to the all-fired game. Shellenback braved the terrors of a Sacramento line-up and did fairly well when it is taken into consideration that his bruised right thumb has not yet fully healed. He was nicked for a run in the opening canto but pulled himself together with Pick and Sheehan on the bases and dragged down a slam from Buddy Ryan's bat that almost knocked him off his underpinning.

POKE GRIEF.

In the third, however, the lads from the heart of California poked grief into poor Shell's heart as follows: On again off again Marty McGaffigan darted a dash of a single to center. As Marty dashed for second Kopp rifled a hot one in the spot Gorman had just left, shooting Mac to third. Pick knocked one against the ground in front of the plate that took a lazy hop into the air.

Shellenback ran over to the first-base foul line and waited ages for the horsehide to do an Eddie Rickenbacker. It finally took a belated droop and to make matters worse, Shell tried to do the hurry up to Hyatt with the result, that the pill went low and got beyond the control of Ham. During the aerial excursion, McGaffigan sneaked home. Kopp going to second.

Sheehan was an easy out, Hannah to Hyatt, both runners advancing. Mollwitz shot a serpentine to French who caressed and cuddled the pill until he saw it was too late to get the flying Kopp at the plate. Then when he glombed Mollwitz carrying Dad Meek on his back to first, what does the son of a gun do but toss the ball to Hyatt and nab old Daddy Hundred at first in the glaring rays of Old Sol.

SOME CATCH.

Pick went to third but was marooned there when Buddy Ryan sent a heavenly visitant to Chadbourne, who rushed over the Chilkoot Pass or seemed to—jumped up into the air into regions where he almost froze to death and harpooned that old cabbage amid a torrential hail of huzzas. It was some catch—believe us Catherine.

The visitors tore loose again in the eighth and on a double and two singles added a brace of runs to their score.

HIGH ON HAND.

It looked very much goose egg for the heritage of Happy Hogan until the eighth, when Hughie High by the aid of banking several buckets of dust against the rubber, using his left hand as a trowel—knocking several tons of adhesive dirt from the cleats of his dogs and hitching his trousers to a Venus de Milo 24 waist line, tore off a triple against the center-field fence.

He came home a moment later on Edington's single. Vernon scored their other run in the ninth on a single by French—an error by Orr, an out by Shellenback and Smith's out, Orr to Mollwitz. By the way—Bill Rogers has ordered an oil stove attached to Mollwitz's trousers today to keep the juice of life running in active currents through his veins. The score:

SACRAMENTO.	AB	R	H	O	A
M'Gaffigan, lb	3	1	1	3	0
Kopp, 2	3	0	1	2	3
Pick, 3b	3	0	0	0	2
Sheehan, cf	3	0	0	4	0
M'Hugh, lb	3	0	0	9	0
Ryan, rf	4	0	0	0	0
Orr, ss	4	0	0	1	2
Elliott, c	3	0	0	6	0
Shellenback, p	4	0	0	1	2
Totals	34	1	2	27	9

VERNON.	AB	R	H	O	A
Smith, 2b	4	1	0	1	0
O'Connell, cf	4	1	1	1	0
High, 3b	4	1	1	1	0
Hyatt, 1b	4	0	1	9	0
Hyatt, ss	4	0	1	2	3
Hannah, c	4	0	0	3	0
French, rf	4	0	1	0	0
Gorman, 2b	3	0	0	2	3
Mollwitz, p	3	0	0	0	1
Totals	34	3	5	27	9

SCORE BY INNINGS.

Sacramento	0	0	0	0	0	0	0	0	1—1
Base hits	0	0	0	0	0	0	0	0	2—2
Vernon	0	0	0	0	0	0	0	1	2—3
Base hits	0	0	0	0	0	0	0	1	5—6

SUMMARY.

Errors—Orr, Shea, French, 2; Gorman, Shellenback.—Three-base hits—High. Two-base hits—Edington, Kopp, Elliott. Batted in runs—Sheehan, 2; Mollwitz, 2; Edington, Smith. Stolen bases—Sheehan. Sacrifice hits—Sheehan, Kopp. Struck out—By Shea, 2; Bases on balls—Off Shea, 2; of Shellenback, 2. Runs responsible for—Shellenback, 4; Shea, 2. Double play—McGaffigan to Orr to Mollwitz. Wild pitch—Shea. Time of game—1h. 55m. Umpires—Doyle and Casey.

MORMONS STICK IT TO ACORNS AGAIN.

[BY A. P. NIGHT WIRE.]

SAN FRANCISCO, June 22.—The Salt Lake bunch hits off Krause in the first two innings today for a 5 to 4 victory over Oakland. The Bees made one tally in the first frame, and scored the other four in the second on three hits and Strand's home run. Kramer replaced Krause in the third inning and held Salt Lake to four more hits. The Oaks got their runs in the second inning on three doubles and three errors.

SALT LAKE.	AB	R	H	O	A
Siglin, 2b	4	1	2	2	3
Smith, lf	4	1	1	1	0
Williams, cf	4	1	1	2	0
Brown, rf	4	0	0	2	0
Douglas, 3b	4	0	1	1	2
Strand, ss	4	1	1	0	3
Lynch, c	4	0	0	11	1
Hall, 1b	4	0	0	8	0
Brenzler, p	4	1	2	0	4
Totals	36	5	8	27	14

OAKLAND.	AB	R	H	O	A
Pinelli, 3b	4	0	0	2	4
Carter, rf	4	0	1	1	0
White, cf	4	1	1	2	0
Miller, lf	4	1	2	2	0
Knight, 2b	4	1	2	2	3
Quinn, 1b	4	0	1	7	0
Walker, ss	3	1	1	2	3
Koehler, c	4	0	1	7	0
Krause, p	1	0	0	0	0
Kramer, p	1	0	0	0	0
Arlett, x	1	0	1	0	0
Totals	35	4	10	27	9

x—Batted for Kramer in sixth.

SCORE BY INNINGS.

Salt Lake	1	2	0	0	0	0	0	2	0—5
Oakland	0	1	3	0	0	0	0	0	0—4

SUMMARY.

Errors—Siglin, Douglas, Strand, 2. Innings pitched—By Krause, 2; by Kramer, 7. Runs responsible for—Strand, two-base hits—Siglin, Elliott, Knight, 2; Brubaker, Koehler, Miller. Sacrifice hits—Siglin. Plates on balls—Off Brenzler, 2; of Krause, 1; Struck out—By Brenzler, 5; by Krause, 2; by Kramer, 4. Double plays—Hall to Siglin to Douglas; Hall to Douglas. Runs responsible for—Krause, 5; Brenzler, 3. Charge defeat to Krause.

DUCKS ARE SOUP FOR HARD-HITTING SEALS.

[BY A. P. NIGHT WIRE.]

PORTLAND (Or.) June 22.—Portland lost its tenth straight game, and their twentieth game of the last twenty-two, to the San Francisco Seals today, 13 to 6. By knocking a home run in the sixth, Agnew of San Francisco, kept up the average on the home park of a home run to the game since the season opened. The score:

SAN FRANCISCO.	AB	R	H	O	A
Ashby, 2f	4	1	1	1	0
Roth, 2b	4	1	1	1	4
Chevalier, rf	4	1	1	1	0
Hillen, cf	4	1	1	3	0
O'Connell, 3b	4	0	1	1	3
Purtell, lf	4	0	1	2	0
Kamm, 1b	4	0	1	11	0
Agnew, c	3	1	1	6	0
Crouch, p	3	0	0	0	2
Totals	36	5	8	27	14

PORTLAND.	AB	R	H	O	A
Gentz, cf	4	1	1	1	0
Kreig, 2b	4	0	0	2	3
Orr, lf	4	0	1	2	0
Hale, 3b	4	0	0	1	2
Poole, 1b	4	0	1	10	0
Byler, rf	4	0	0	2	0
Fisher, c	4	0	0	5	0
Mee, ss	4	0	0	1	3
Coleman, p	1	0	0	0	1
Koupal, x	1	0	0	0	0
Q'Doherty, p	0	0	0	0	1
Totals	33	1	3	24	10

x—Batted for Coleman in sixth.

SCORE BY INNINGS.

San Francisco	1	0	0	0	0	1	0	3	0—13
Portland	0	0	0	0	0	0	0	0	0—0

SUMMARY.

Errors—Crouch, O'Connell, Roth, 2; Coleman. Innings pitched—By Coleman, 2; by Quisenberry, 5; by Q'Doherty, 1; by Quisenberry, 1. Runs responsible for—Coleman, 4; Quisenberry, 2. Two-base hits—Purtell, Crouch, Mee. Sacrifice hits—Hillen, Kreig. Out, Schick. Bases on balls—Off Coleman, 4; Struck out—By Crouch, 2; by Coleman, 1; by Quisenberry, 1. Double plays—Quisenberry to Roth, Mee, Poole; Mee to Roth. Charge defeat to Coleman.

DOUBLE PLAYS HELP SUDS MAUL SERAPHS.

[BY A. P. NIGHT WIRE.]

SEATTLE, June 22.—Timely hitting by Seattle won the game against Los Angeles, 8 to 1, today. The home batters hit two of the visiting pitchers hard. Seattle made five double plays. The score:

LOS ANGELES.	AB	R	H	O	A
Metz, cf	4	0	0	2	0
Mitchell, rf	4	0	0	1	0
Carroll, c	4	0	0	5	0
Griggs, 1b	4	0	0	9	0
Wolfe, 2b	4	0	0	2	3
Bailey, 3b	4	0	0	1	3
Bengough, ss	4	0	0	1	3
Shaute, lf	4	0	0	1	0
D'Orsch, p	3	1	0	0	2
Totals	35	1	0	24	11

SEATTLE.	AB	R	H	O	A
Leard, 2b	4	1	1	2	3
Wm'son, rf	4	1	1	1	0
Elliott, cf	4	1	1	2	0
Cutshaw, 3b	4	1	1	1	2
Tobin, lf	4	0	1	2	0
Purtell, 1b	4	0	1	10	0
Detmer, ss	4	0	0	2	3
Bassler, c	4	0	0	5	0
Demaree, p	4	0	0	0	3
Totals	36	4	6	27	11

SCORE BY INNINGS.

Los Angeles	0	0	0	0	0	0	0	1	0—1
Seattle	0	0	0	0	0	0	0	4	4—8

SUMMARY.

Errors—Griggs, Bengough, Leard, Cutshaw, Tobin, Purtell, Detmer, Bassler, Demaree. Two-base hits—Leard, Elliott, Cutshaw, Tobin, Purtell, Bassler. Three-base hits—Wm'son, Purtell. Batted in runs—Wm'son, Elliott, Cutshaw, Tobin, Purtell, 2; Bassler, 2; Demaree. Stolen bases—Leard, Wm'son, Elliott, Cutshaw, Tobin, Purtell, Detmer, Bassler, Demaree. Sacrifice hits—Leard, Wm'son, Elliott, Cutshaw, Tobin, Purtell, Detmer, Bassler, Demaree. Struck out—By D'Orsch, 1; Demaree, 1. Charge defeat to D'Orsch.

MISS LOIS BARRY IS SOME SWIMMER.

Miss Lois Barry, the phenomenal 17-year-old mermaid of the Milwaukee Athletic Club, is on a visit to her mother in Los Angeles and will remain all summer. Miss Barry will undoubtedly be seen in a number of competitive races hereabouts before she returns East. Last Friday night at the Venice plunge this clever swimmer won the 500-yard junior national event, defeating Mary Hammerstein by half a length.

Miss Barry will swim in the senior national event at Capitola-by-the-Sea next Sunday, an event in which Thelma Darby will represent the L.A.A.C. The race should be a tough one as some of the best women swimmers in the world are entered.

BROOKLINE GETS IT.

[BY A. P. NIGHT WIRE.]

NEW YORK, June 22.—The Country Club of Brookline, Mass., has been awarded the amateur championship tournament of the United States Golf Association for 1922, it was announced tonight.

When the old timers came over the Santa Fe trail

There was then no All Night and Day Bank in Los Angeles

DAY after day the hardy pioneers pushed their way toward their goal—but at night they stopped and rested.

Their sons and daughters traveling today over the same trail are carried swiftly to their journey's end—day and night without pause.

To the traveler, arriving and departing, at all hours, the Hellman All Night and Day Service is of inestimable value. The unexpected need of funds—the last minute banking business—these emergencies are met without the slightest inconvenience.

The stranger and new arrival will find in this bank the personal attention and service of his home town institution, together with the advantages and privileges of a bank whose depositors number more than one hundred thousand.

OPEN ALL NIGHT

Hellman Commercial Trust and Savings Bank

-SIXTH AND MAIN-

3rd and Spring
24th and Hoover
Blythe, Cal.
7th and Figueroa Sts.
10th and Hill
Riverside, Cal.

"Knights of the Roaring Road"

No. 1

Roscoe Sarles

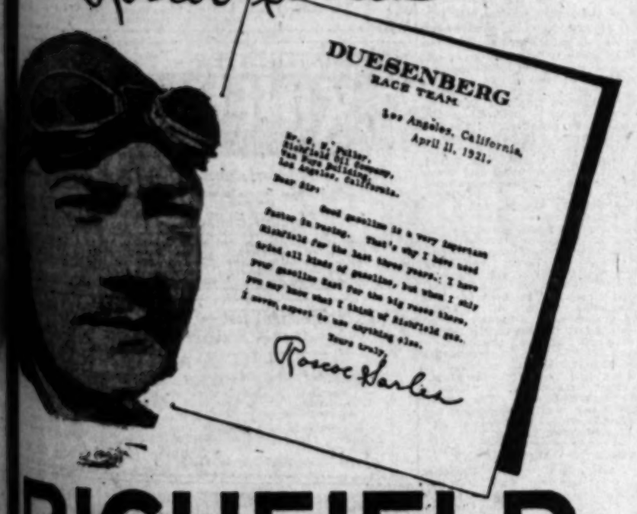

DUESENBERG RACE TEAM

Los Angeles, California, April 11, 1921.

Mr. S. F. Fuller, Richfield Oil Company, San Francisco, California.

Dear Sir:

Good gasoline is a very important factor in racing. That's why I have used Richfield for the last three years. I have tried all kinds of gasoline, but when I ship your gasoline East for the big races there, you may know what I think of Richfield gas. I never expect to use anything else.

Yours truly,

Roscoe Sarles

RICHFIELD

The Gasoline of POWER

"Sarles First at Uniontown!"

The headlines that flashed across the continent Saturday, June 18th, when Roscoe Sarles broke the Uniontown track record in the Sixth Annual Trophy race for 225 miles in 2:18:20!

Sarles thinks so much of Richfield that he expresses it clear across the country to win races—and it's the **same** high gravity Richfield gas **you** get at the Richfield service station around the corner—wherever you see the Richfield sign.

You may not need 98 miles an hour, but you **do** want the steady, uniform power—the quick pick-up and long economical mileage you get only from Richfield.

RICHLUBE MOTOR OILS

Visit San Francisco

Where the sun never scorches
Average temperature
June-July-August
58½° U. S. Weather Bureau report

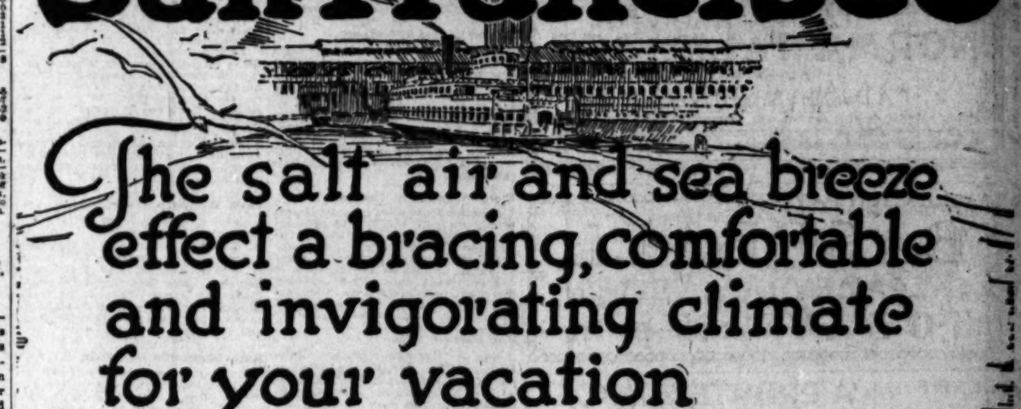

The salt air and sea breeze effect a bracing, comfortable and invigorating climate for your vacation

Within 35 minutes' ride from any of San Francisco's world-renowned hotels, one can find all forms of pleasure and diversion to suit his or her fancy—

GOLFING	MOTORING	AERO FLIGHTS
BOATING	SCENIC RIDES	HORSEBACK RIDING
FISHING	HIKING	THEATRES
SURF BATHING	CLIMBING	FAMOUS RESTAURANTS

Golden Gate Park—four miles in length with its unsurpassed children's play-grounds, croquet and tennis courts, deer, elk, moose and kangaroo parks, grizzly bear den, buffalo paddock, conservatory of orchids and exotic growths, Aviary, Academy of Natural Sciences, Temple of Music, Memorial Museum, Japanese Tea Garden, Chain of Lakes, etc., etc.

Cliff House, Seal Rocks, The Golden Gate and Ocean Beach (referred to by many as the play-ground of the Pacific) should be visited by every traveler. (Three days should be devoted in viewing Golden Gate Park and visiting the Ocean Beach.)

San Francisco, the Convention City

Write the San Francisco Convention & Tourist League
Exposition Auditorium
for further information and descriptive folders

Theaters Amusements—Entertainments

GRAUMAN'S RIALTO— Bdwy. Near 8th

GRAUMAN'S MILLION DOLLAR THEATER— BROADWAY AT THIRD

MASON OPERA HOUSE— LAST FOUR PERFORMANCES MATINEE SATURDAY THOMAS WILKES PRESENTS

FRANK KEENAN

In a Noteworthy Revival of "RIP VAN WINKLE" Prices—Eves., 50c to $2. Mats. Wed. Mat., 50c to $1.50.

ONE WEEK ONLY BEGINNING JUNE 27TH—CHARLES FROHMAN PRESENTS

RUTH CHATTERTON

IN J. M. BARRIE'S BEST PLAY "Mary Rose"

PRICES: Nights and Sat. Mat., 50c to $2.50. Wed. Mat., 50c to $1.50. SEATS TODAY, 9 A.M.

NEW PANTAGES VAUDEVILLE—

STANLEY & BIRBECK The Mysterious Musical Blacksmiths
JONES & JONES Funny Senegambians
A WHIRLY GIRLY SHOW "YES, MY DEAR" With Nat (Chick) Haynes—Six principals and a wonderful Broadway chorus.
LEE MORSE In "Do You Remember"
CHAS. & MAYME BUTTERS Wire acrobats
"THE MASK"
HEDDA NOVA
JACK HOLT
ROMANCE A George H. Hamilton Production LITTLE MICKY-MOORE
PANTAGES SCREEN REVIEW—THE BIG FIGHT—ROUND BY ROUND—SPECIAL WIRE TO NEW PANTAGES STAGE, SATURDAY, JULY 2.

PANTAGES BROADWAY— WHERE EVERYBODY GOES

CONTINUOUS SHOWS FROM 1 TO 11 P.M.

"OKLAHOMA BOB" ALBRIGHT PRESENTS HENRY SHERR & THE BROADWAY FOLLIES IN The Pink Elephant BY FRANK SAMUELS.

SINGER'S MIDGETS in "SKIRTS" WILLIAM FOX 2-REEL COMEDY.

MAJESTIC THEATER— MATINEE SATURDAY 2:15

Main Floor, Wed. and Sat., 25c and 50c. Eves., 25c to $1.

Positively Last Week THOMAS WILKES PRESENTS

"Turn To The Right"

With MARY NEWCOMB and EDWARD EVERETT HORTON

Next Week—"PARLOR, BEDROOM AND BATH"—A Farcical Frolic.

NEW SYMPHONY THEATER— Bdwy. at 6th

NORMA TALMADGE IN "A Daughter's Strange Inheritance"

Public interest in this famous star prompts showing a new print of an early production when the freshness of her youth and beauty were just blooming into the fragrance of young womanhood.

WASHINGTON PARK

BASEBALL

SACRAMENTO vs. VERNON

TODAY, 2:30 p. m.

CLUNE'S BROADWAY 528 South Broadway

'A PRIVATE SCANDAL'

A Realart Superdrama with MAY McAVOY

Kathlyn Williams, Ralph Lewis and others.

A Triumph in Emotional Realism.

NEWS—COMEDY—ERROL COLLINS.

ORPHEUM— The Best in Vaudeville ORPHEUM CIRCUIT

SINGER'S MIDGETS

HUGH HERBERT "Mind Your Business" DORIS DUNCAN Musical Prodigy RAE SAMUELS Silver Streak of Vaudeville

MARYON VADIE & OTA GYGI Dancers and Violinist THREE ROMANOS Fantastic Dancers

SYDNEY GRANT Songs and Stories "LA PETITE CABARET" Manikin Musical Comedy Topics of the Day

Every Day at 2, 15c to $1; Every Night at 8, 25c to $1.50. Phones: 10477, Main 977.

TALLY'S BROADWAY— 833 S. Bdwy.

TALLY'S BROADWAY 833 S. BDWY.

ALICE LAKE in "OVER THE WIRE"

COMEDY. "THE MUMMY'S DREAM." SPANISH DANCE. By LULITA RUIZ.

GARRICK— Bdwy. at 8th Bargain Matinees, Starting at 10 A. M. D. W. Griffith's Greatest Production

"THE CLANSMAN"

The Birth of a Nation—THOUSANDS SEEING IT AGAIN—Popular Prices.

ALHAMBRA THEATER Hill St. Bet. 7th & 8th

JACKIE COOGAN in "PECK'S BAD BOY"

FLASHES.

KOSLOFF BALLET.

NOTED DANCER TO PRODUCE NOTABLE SPECTACLES.

By Grace Kingsley.

A great spectacular ballet and pantomime production is planned by Theodore Kosloff, noted Russian dancer, who of late has been appearing in pictures under the direction of Cecil De Mille, but who is to take several weeks' vacation in the fall to undertake an extended concert tour under direction of L. E. Behymer.

The production will consist of two elabotate programs in which will be several ballets, never before performed in this country. Six in all, will be given. Notable among these will be Mr. Kosloff's interpretation of the symphonic poem, "Ontar," by Rimsky-Korsakov, composer of "Scheherazade." Kosloff having received permission to use the composition.

"Ontar" calls for a company of sixty persons, and in this will appear Mr. Kosloff himself in the title role. Mlle. Fredowa, who formerly appeared as premiere danseuse with Mr. Kosloff, on his Orpheum tour, will be the principal feminine dancer.

That the ballet will perhaps be one of the most notable ever mounted in this country may be guessed from the fact that Mr. Kosloff in producing it will have an excellent symphony orchestra, to which will be added a number of special Russian instruments; and that he will have the services of Messrs. Anisfeld and Roerick, Russian artists, to assist in stage and color effects.

A notable and unique feature will be the synchronization of dance, color and lights, with, of course, the synchronization of dance and music, through interpretation.

"Now that I have a short interval to work out my own ideas, they are centered particularly on the symphonic poem, 'Ontar,'" said Mr. Kosloff, yesterday, in announcing his production. "Ten years ago I received a written permission from Mme. Rimsky-Korsakov to interpret this poem on the stage, but during all this time I have hesitated, for the great composer considered 'Ontar' his best work, and I felt I must see clearly the inner meaning and depth of his idea before attempting to produce his music.

"He once told me, himself, that he wished to see combined in one perfect whole in 'Ontar,' sound, light, color and movement, so with this ideal before me it has taken me ten years to decide to begin active work on this symphonic poem.

"'Ontar' will be one feature of the double program. Another will be an episode of medieval Russia, during the reign of Ivan the Terrible, interpreted in ballet form, stylised and carried out in "crying" colors. Special music will be written by Ivanoff, for Russian instruments only, the tsitra, the goosly and the balalaika.

Another number will be a fantastic futuristic study, to music by Stravinsky, while still other numbers include a Tartar ballet and a large ensemble. Later announcements will disclose the nature of these numbers more fully.

The dancers who will take part include, beside Mr. Kosloff and Mlle. Fredowa, the Misses Flower Nasser, Estelle Reed, Lorraine Seitz, Juanita Labhard, Helen Sheldon, Grace Martin, Vada Leigh, Elizabeth Craig, Ruby Poe, Abbie Tilsley, Valeska Bassler, Melva Cornell, Marguerite Beere, Charlotte Dobson, Grace Gordon, Marion Carey, Dorothy Harris, Edith Morton, Gladys Ginder and others.

Naomi Childers Married.

While there's nothing astonishing about the present Cupid bulletin, still Hollywoodites may find it of interest to learn that Naomi Childers, well-known picture actress, and Luther Reed, well-known picture author, are married. Their engagement lasted so long and Miss Childers's engagement diamond was so big, that everybody knew the wedding was going to happen some time.

The ceremony took place back in New York a week ago, and the pair are enjoying a short honeymoon trip.

Buster Keaton Entertains.

Even if Buster Keaton wasn't dressed up yesterday, he received a couple of distinguished visitors at his studio. The reason he wasn't dressed up was that he was wearing his professional duds.

His visitors were Ota Gygi and Mlle. Vadie, appearing on the Orpheum stage this week, and they made a delightful audience for Buster, who is their favorite screen comedian.

Fight Bulletins at Grauman's.

Arrangements were completed yesterday whereby the Grauman Theater will receive the results of the Dempsey-Carpentier fight, July 2, for the world's heavyweight championship just as fast as the direct wire can send each blow to Los Angeles. The fight, which starts in New Jersey at 3:30 p.m., will be detailed here at 11:30 by western time.

Ray Rockett Flits.

Ray R. Rockett, president of the Rockett Film Corporation, producing at the Louis B. Mayer studio, is in San Francisco on business connected with the next Rockett production.

"Kangaroos" Speeded.

A bit of remodeling has been done on Victor Mapes's newest play, "The Kangaroos," at the Little Theater, so that the piece runs more smoothly than on the opening night, while the mystery element has been so deepened, it is said, as to mystify the most astute guesser.

Neely Edwards, Russell Simpson and others are winning fresh laurels for themselves at every performance.

Crane Wilbur in Vaudeville.

Crane Wilbur is now in vaudeville. He is appearing with Martha Mansfield in a sketch of his own writing. He will be seen at the Orpheum here within a few weeks.

Richard Dix Under Operation.

Richard Dix, popular leading man, who recently signed a two-year contract to appear in Goldwyn pictures, underwent an operation on his eye, at the Methodist Hospital Tuesday. A piece of steel was found to have been lodged in the eyeball, and is supposed to have settled in Dix's handsome optic while he was working on scenes of "The Poverty of Riches," at a local iron works.

He is feeling much better, and has gone to Catalina for a short vacation. What with the new bathing suits just beginning to be in evidence, it may be doubtful whether eye-strain may not result.

Mary Pickford Shops.

Mary Pickford yesterday went shopping for the first time in five months. In fact, she says, all her shopping has to be "window shopping," she is so busy. As to window shopping, she and Douglas occasionally enjoy an auto trip downtown at night, when she drives past the stores and has great fun peeking at the styles. She says that if Douglas is bored, he never lets on.

Tom Mix in New York.

Tom Mix has gone to New York to be on hand for the big fight July 2. Just what else Mr. Mix will do back there isn't certain. But it is known that he took along a couple of lariats and his best saddle, so it doesn't look as if he meant to spend his time in the Metropolitan Museum.

Wesley Ruggles Entertains.

Away from the quaint town of Natchez, Miss., comes word that Wesley Ruggles, director, and Colleen Moore and Pat O'Malley and others, players in "Slippy McGee," have arrived in the southern city. Miss Moore writes that the company was greeted at the station with the somewhat incongruous combination of brass band and mule team, and that the company rode to the hotel in the mule cart.

Once at the hotel, they were welcomed by many gifts from residents, including a tub of pies and cakes from the leading caterer.

Keys of the city were given into the willing hands of Wesley Ruggles, who reports that the good old southern hospitality ordained that the keys to the city also included those of the city's best cellars.

Betty Blythe Bulletin.

Even if Betty Blythe does pose as the supreme esthete in "The Queen of Sheba," and even if her celluloid double has been viewed by such famous folk as President Harding and the King of England, these facts do not prevent her taking a lively and healthy interest in the Carpentier-Dempsey event to be staged in New York July 2. And it is likely that she will attend.

In the meanwhile Miss Blythe is being besieged by offers to sign starring contracts with various film companies. She also has an offer to go on the stage. She will probably reach a decision in regard to the acceptance of one of these within a few weeks, when she will come home to Los Angeles unless her contract demands that she remain in New York, which, of course, a stage contract would do.

Carol Dempster Travels.

Carol Dempster, star of D. W. Griffith's "Dream Street," showing at the Mission Theater, is spending a vacation in Europe. Her home is in Los Angeles, and she writes her sister here that she has taken a flying trip across the channel from England to France, and that she is shortly to travel through Belgium and Germany.

Ruth Chatterton is Author.

Ruth Chatterton, who will appear at the Mason next week in Barrie's "Mary Rose," has written a vaudeville sketch shortly to be produced.

Tom Moore Busy.

Tom Moore will finish "From the Ground Up," this week, under the direction of E. Mason Hopper, and will start work Monday on "The Man With Two Mothers," a story by Alice Duer Miller, with Paul Bern directing.

Sylvia Breamer will play opposite the star.

Snyder May Veto Council's Paving Specifications.

Mayor Snyder indicated yesterday that he may veto the proposed new paving specifications which were passed by the City Council after the principal changes advocated by the Mayor had been stricken from the new regulations. The Councilmen, by a vote of 6 to 3, and after exciting discussion, removed the new requirements for sand and rock proposed by City Engineer Griffin and indorsed by the Mayor, and in addition struck out "Willite," a patented pavement as permissible for city pavement. If the Mayor carries out his veto threat and the ordinance goes back to the Council, there is certain to be additional oratorical fireworks displayed, but unless the line-up changes, the six votes which put the new regulations through will be sufficient to pass the measure over the Mayor's veto.

In Fantasy of Strange Appeal.

Ruth Chatterton,

Who will appear as star of "Mary Rose," by Sir James Barrie, next week at the Mason.

REVIEWS.

"DREAM STREET."

NEW GRIFFITH FEATURE SHOWS AT THE MISSION.

By Edwin Schallert.

If you are curious as to where "Dream Street" may be found, you may possibly accept D. W. Griffith's discovery of it in the Limehouse district of London. However, I venture to say, you would not want to live there. The surroundings are no more fragrant than the life is typical of contentment, but the locale is sufficiently picturesque to make background for the idealized romance of the sordid.

I don't know whether or not Mr. Griffith is beginning where Dickens left off, but it is evident that he is finding heart interest in the by-ways rather than on the boulevards of life. When his idealism is free from an overdose of sentimentalism, he fills his people and his story with the divine impulse of art. We forget that such people might not do such things, as his people do, and accept the charm of his viewpoint for the realities of drama.

"Dream Street," which opened yesterday at the Mission Theater, reflects all the best and the worst of the Griffith style. Looked at from one viewpoint it is a gem of beauty; looked at from another, it is claptrap melodrama, with mouthings and exaggerations of thought-feeling and expression, to relieve its drab outlines.

There is so much highly organized sentiment, so much exotic idealism to penetrate before you reach the real body of this drama that you are likely to be deceived in its merits. In other words it is like a very ordinary woman, very beautifully clothed. You may like her at night, but in the morning—good night!

Nevertheless "Dream Street" is entertaining. It moves along. You are conscious that many of the subtitles don't fit and all that, but here and there is that genius quality which penetrates just a little further than others have gone before—or if it does not step out of itself, at least indicates the new way.

As in the instance of "Broken Blossoms," Thomas Burke was the inspiration in the new picture. But there is little of Burke in the story. In fact, as the program virtually says, there is probably little of the original except characters.

For the charm of Carol Dempster in this picture there is much of praise to be said. She is perhaps the most vibrant of the Griffith stars. Her eyes are a study in their flash and their beauty, and her dancing experience makes her lithe, agile and graceful at every moment. In fact, she is half the delight of the film.

Ralph Graves rises to the occasion with a sterling personality. It is hard to see him as a rough battler of the Limehouse district, but then, like all the other characters, he is idealized. Charles Emmett Mack gives us a cringing unhuman sort of brotl-r. But there are possibilities in his type which have not been effectively brought out in the picture. Edward Peil has one of the strongest roles, as the intriguing Chinaman; it is dramatically fine. W. J. Ferguson, Charles Slattery, Tyrone Power and Morgan Wallace are creditably cast.

The allegory is not overlooked in "Dream Street," which, viewed as a whole, ranks as a highly idealized though very mellow melodrama.

The roaringest cartoon seen in an age and some effective musical selections by Carlos de Mandille are on the program.

Will They Costar?

Don't imagine just because you haven't heard anything about it lately that Douglas Fairbanks and Mary Pickford have given up their expectation of some day appearing in a production together. Obtaining of a proper story is about the only important obstacle.

At one time Mary and Doug were considering making "When Knighthood was in Flower," but the story had already been purchased. This novel of English history would have been especially suited to the combined talents of the stars.

"Romeo and Juliet" was perhaps thought of at one time, but is definitely off the list. "I could not see myself playing Romeo," Mr. Fairbanks declared yesterday. "If we made 'Romeo and Juliet' I would have to play Mercutio, because that is my character type." Miss Pickford herself is not in favor of the role of Juliet for herself.

So temporarily the pleasure of seeing the two stars together will be deferred. A picture cofeaturing them will, however, probably be made upon their return from Europe, withare they will voyage following Mr. Fairbanks's next picture, "The Virginian."

At present, Mr. Fairbanks asserts there is a great demand for costume pictures from him. "All the exhibitors have been bidding for more features like 'The Mark of Zorro,' he said. "That is the reason why we decided to make 'The Three Muketeers.'

"This is the type of play I have always wanted to do. When I first went on the stage, it was my ambition to appear in romantic costume plays. I never had the chance then. But at last I have them interested.

"I am really at home in the romantic period. I feel free. I can do things naturally that would seem out of place in a present day setting.

"Think too what a wealth of stories there are to draw from the past—in English and French history and even in the early Greek. The costumes of the period suggest action to the mind. The doublet and hose were made for action.

"Of course, there are other costume periods which are not so suitable to my mind. The Colonial period for instance. The dress indicates the tempo of the age. It is not my tempo, and consequently I would not try to make a picture laid in this period."

Both Miss Pickford and Mr. Fairbanks have been delving into history a great deal of late—not especially with a view to seeking material for their pictures, but just from general interest in the subject. Neither of them cares at all about reading novels, but both devote practically all their spare time to serious—or at least solid reading.

Jean Paige in Feature.

Jean Paige, who was recently married to Albert E. Smith, president of the Vitagraph corporation, is to make her first picture since her wedding, starting soon in the eastern studios. Edward Jose will direct.

Elting in Town.

Julian Eltinge is vacationing in Los Angeles. He will probably remain here until the start of his tour at the Orpheum in San Francisco. He will play locally some time in September.

Will Produce Play.

Edwin Carewe, director for Anita Stewart, will leave for New York City Monday to complete arrangements for the production of "Prisoners Three," a new play he has written in collaboration with Marion Rogers. Carewe himself is to have the leading role.

Mother-Love Picture.

Nanine Wright, character woman, is to play the leading role in John M. Stahl's next production for Louis B. Mayer. The story is from an original theme by the director, prepared in continuity form by Bess Meredyth. It is a drama of mother love.

Among other players signed are Gaston Glass, of "Humoresque" fame, and Grace Darmond.

NEAR BEER FLOWS LIKE REAL STUFF.

Floods Gutters in Front of Police Station After Truck Runs Wild.

Near-beer filled the gutters in front of the police station late yesterday afternoon, when a three-ton truck loaded with Eastside Zest ran wild down the West First-street hill and ended up with a crash against a large automobile parked in front of the police station. Several pedestrians were knocked down by the truck when it landed on the sidewalk after running into the automobile, but no one was injured.

According to William Heliborn of 1920 Mozart street, the truck driver, he left the truck at First and Hope streets with the front wheels cramped into the curbing. Mr. Heliborn made a delivery and started to return to his machine just in time to see it going down First street. After crossing the street-car tracks at First and Hill streets and narrowly missing several machines, the truck crashed into a automobile owned by George W. Hammond of 599 West Twelfth street. The machine was wrecked. The rear end of the truck struck a second machine owned by Sam Alguse of 231 South Hill street and seriously damaged the car.

Mr. Heliborn told investigating police officers that in addition to cramping the front wheels of his truck into the curbing, he placed a stake beneath them. The truck, the police say, must have slipped the brake and broken the stake and then started down the hill.

STORK IN FILM COLONY.

Mr. and Mrs. Oscar Christie, whose marriage last April was the culmination of a courtship under the glare of arc lights at the Christie studios, which they were working in a matrimonial farce comedy are being congratulated this week upon the arrival of six sturdy children. The young Oscar Christies have been appropriately named Oscar, Jr., Al, Charles, Fred, Minnie and Mamie. Mother Letty is reported to be doing well and the youngsters have had their christening in the fountain. Mr. Oscar Christie, the proud father, who is said to be the only trained duck in moving pictures, is at work gathering worms for his offsprings.

EXTORTION CHARGED.

Former Venice Policeman and Another Arraigned Before Justice.

A. L. Bloomfield, a former motorcycle officer of Venice, and E. N. Edmiston, were arraigned yesterday before Justice Hinshaw on a complaint of extortion, issued by Dep. Dist.-Attty. McClelland. It is charged the two threatened to arrest J. H. Lucke, a local business man, for vagrancy and another offense, unless he paid them some money. The complaint accuses the two of obtaining $45 from Mr. Lucke. Bail for each was fixed at $1000, and they were lodged in the County Jail until the amount is raised. Hearing was set for the 29th inst.

LURED BY NEGRESS.

Lured into a dark doorway near Fifth street and Towne avenue by a negress at an early hour yesterday morning and then attacked by a large negro, T. S. Hiscox of 837 Cerpe avenue reported to the police that he was robbed of $40 in cash and Canadian government bonds amounting to $1000. He was unable to give a good description of the man or woman.

Theaters—Amusements—Entertainments

CALIFORNIA THEATER—

CALIFORNIA THEATRE MAIN AT 8TH

The Famous Chinese thrilling tale of Asiatic Life

SESSUE HAYAKAWA

In E. Richard Schayer's Story

"BLACK ROSES"

AND 6 OTHER FEATURES

STARTING SUNDAY

VIVIAN MARTIN In the Clever Comedy "PARDON MY FRENCH." AND BEN TURPIN In His Fun Feast "LOVE'S OINTMENT"

MILLER'S THEATER— Main Near 9th

"DABNEY TODD" says:—"For Realism and Romance, 'David Harum' is going on

"DOWN HOME"

Irvin V. Willat Production. A Romance of Realism.

SPECIAL ADDED ATTRACTION MARY PICKFORD In "TOSS OF A COIN." A SCREEN

PHILHARMONIC AUDITORIUM— FIFTH ST. AT HILL

PHILHARMONIC AUDITORIUM CLOSES FRIDAY DON'T MISS IT

LAST WEEK

WILLIAM FOX PRESENTS—

"OVER THE HILL"

MATINEES AT 2:15 PRICES 25c AND 50c ALL EVENINGS AT 8:15 25c TO $1.50

THIS PICTURE WILL POSITIVELY NOT BE SHOWN AT ANY THEATRE IN LOS

MISSION THEATER— Broadway Near

CHRISTIAN SCIENCE LECTURE—

AT Third Church of Christ, Scientist OF Los Angeles announces A free lecture on Christian Science by

Mrs. Blanche K. Corby, C.S.

of Los Angeles, member of The Board of Lectureship of The Mother Church of Christ, Scientist, in Boston

Thursday evening, June 23, at 8 o'clock in Third Church, 724 South Hope Street. Doors open at 7:30. The public is cordially invited.

KINEMA THEATER—

KINEMA theatre of quality

Last 2 DAYS CLOSES TONIGHT DO NOT MISS IT

Allen Holubar's 9-Reel Drama Eternal Starring Dorothy Phillips

"MAN-WOMAN-MARRIAGE"

Sublime Presentation Scenes of Second Edition Pueblo Flood. Kinema Symphonic Orchestra, Rene Williams conducting. Other features.

EGAN THEATER—

Limited Engagement. FRANK BUAN Offers

THE KANGAROOS

(By Victor Mapes, Co-Author of "The Bat")

"A lot of laughter . . . Mystery suspense well sustained . . . 'It keeps the audience constantly guessing' . . . as an enormous hit."—Examiner.

Cast includes Russell Simpson, Clara Gray Raeck, Irene Rich, Kirkham, Lincoln Stedman, Martha Mattox, Edith Pearce, other notables.

Prices—Evenings 50c to $1.50. Mat. Sat. 50c

MOROSCO THEATER— MATINEE TODAY

OLIVER MOROSCO PRESENTS

A GREAT BIG HIT

BY PAUL ANTHONY KELLY

"3 FACES EAST"

WITH BERTHA MANN AND GAYNE WHITMAN

MATINEES, 10c to 50c. EVENINGS, 10c to $1.50

PHONE FOR SEATS—13345—PICO 981

SUPERBA—

SUPERBA

FRANK MAYO in "THE BLAZING TRAIL"

COMEDY. Harry Sweet. "A Dollar's Worth." INTERNATIONAL NEWS. Los Feats Events. Showing Other Pictures.

GORE'S BURBANK THEATER— AL and Lois Gore, Owners & Managers

HI JINKS REVUES EVENINGS 8:15

GORE'S CAPITOL THEATER— Spring at 9th

ARMSTRONG'S BABY DOLLS CARPENTIER Vs. DEMPSEY

THEATER DE LUXE— Main Near 9th

TODAY "WHAT EVERY WOMAN KNOWS" ADDED ATTRACTIONS

HIPPODROME— Main Street

NOW SHOWING EUGENE O'BRIEN in "GILDED LIES" and GREAT VAUDEVILLE BILL

Fitzgerald's
"FOR THE ADVANCEMENT OF MUSIC"

Modern Efficiency Combined with Time-Honored Ideals

It is of utmost importance to know that the

BEHR BROS. BABY GRAND

has been continuously made by the same family of master piano builders ever since its originators, Henry and Edward Behr, brought into it their lofty ideals in 1881.

Today the Behr Bros. Baby Grand, built under the direct supervision of William J. Behr, embodies the highest results of modern efficiency combined with the ideals that inspired the original makers.

Come in and hear this beautiful instrument. Ask for paper floor pattern showing exact size.

The price of the Behr Bros. Baby Grand is only

$795.00

Convenient terms may be arranged.

FITZGERALD MUSIC CO.
HILL STREET AT 727-729

REOPEN CITRUS RATE PROTEST.

Also Plan Conference of Roads and Shippers.

Last Arbitrary Increase is Objected To.

No Part of Country is Hit Very Hard.

[EXCLUSIVE DISPATCH.]

WASHINGTON, June 22.—Tentative plans for a conference of the representatives of the railroads and the citrus fruit shippers of the Pacific Coast on the question of the reduction of transcontinental freight rates today were announced. The conference will be held July 1, according to present plans.

The Interstate Commerce Commission has ordered the case of the California Citrus League against the railroads asking for lower rates on citrus fruits reopened. If the railroads and the shippers can come to an agreement a further hearing before the commission on the case will not be necessary.

OBJECT TO INCREASE.

The shippers have objected to the arbitrary increase of 33 1-3 per cent on transcontinental rates on citrus fruits shipments. If this increase, which was the second freight increase made on transcontinental shipments, is removed the old rate of $1.44 on oranges and $1.25 on lemons will prevail.

In view of the many complaints and communications received by the Interstate Commerce Commission from the different producing sections and chief marketing centers of fruits, vegetables and melons in the United States, with respect to the rates thereon, the commission after investigations of its own requested that a committee representing the railroads in the different sections of the country convene at Washington at the earliest practicable date for the purpose of considering the situation.

Such a meeting was accordingly held on June 21, at which the complaints filed with the commission were placed before the carriers' representatives, supplemented by data which had come direct to the freight traffic officials of the railroads.

Consideration was given to the complaints and to the reports of actual market conditions and returns to the producers. Many of the complaints were found to be merely in anticipation of reduced profits and unfavorable markets, but the actual figures demonstrated that the daily and weekly results were shown to have made more than the usual net profits.

In no case was it shown that any section of the country was suffering from unduly burdensome rates or from inadequate facilities or service, but, on the contrary, the reports of the Bureau of Markets, United State Department of Agriculture, which are issued daily, as well as information in possession of the carriers, show that fruits, vegetables and melons generally are moving currently in larger quantities than ever before and are being marketed without difficulty at fairly remunerative prices. The following figures taken from the June 11 issue of the United States Department of Agriculture Market Reporter show the increase in movement this year compared with 1920:

Apples, cabbage, cantalopes, celery, lettuce, onions, peaches, potatoes, strawberries, tomatoes, watermelons, and mixed vegetables, 367,741 cars in 1921 and in 1920 there were 309,181 cars.

In no case was it found that the carriers had failed to furnish and at greatly increased expense the adequate and well-maintained service so valuable and necessary for this highly perishable traffic, or that there had been any lack of equipment or of facilities for icing and other protection of this traffic in transit or at terminals from which reconsignments were permitted or disposition made to the local markets.

Under these circumstances, announcement was made by the carriers that the evidence presented, both as to the current movement and the movement of fruits, vegetables and melons for the remainder of this season, did not justify a general reduction in the rates on this traffic.

LABOR SHORTAGE IN HAWAIIAN ISLANDS.

PLIGHT OF SUGAR AND PINEAPPLE GROWERS PICTURED TO HOUSE COMMITTEE.

[BY A. P. NIGHT WIRE.]

WASHINGTON, June 22. — The plight of Hawaiian sugar and pineapple growers was pictured before a House committee today by W. R. Farrington of Honolulu, Governor of the island, in urging modification of immigration restrictions to permit the freer flow of labor needed to harvest crops. Emergency legislation was needed because the sugar and all other island industries had been handicapped by labor shortage, he said.

Portuguese workers could not always be depended on, as most of them remained only long enough to get money to go to California, he said.

WOULD LAY ANOTHER CABLE TO FAR EAST.

COMPANY ASKS STATE DEPARTMENT FOR PERMISSION TO ACT AT ONCE.

[EXCLUSIVE DISPATCH.]

WASHINGTON, June 22.—The Commercial Pacific Cable Company, which now operates a cable to the Far East from San Francisco by Hawaii, Midway and Manila to China and Japan, has filed a plan with the State Department for a new cable, to be laid at once. The new cable will cost between $25,000,000 and $30,000,000 and will be 6000 miles in length.

The application was filed on June 7, and on June 11 a contract was entered into for the laying of the cable, provided that the permit for landing at San Francisco was granted, and also contingent on the successful outcome of the negotiations with Japan for the landing of the cable in that country.

The new cable will relieve the overloaded one now in use and will be a great benefit to the importers and exporters dealing in the Far East, who are now handicapped by delay in communication. The new cable will parallel the old one as far as Midway Island. There it will be laid direct to some point in Japan.

This action indicates that the company is anxious to secure the benefit of this business before the passage of a law introduced by Senator Jones of Washington. His bill authorizes the President to have laid a cable across the Pacific. The bill, however, contains a clause that if, within six months from the passage of the act, private companies have laid sufficient cables to relieve the situation, the President need not have a Government cable installed.

CORPORATION OFFICER NOW FACING CHARGES.

[BY A. P. NIGHT WIRE.]

SAN FRANCISCO, June 22.—Charges against Henry B. Miller, former director of surplus sales for the Emergency Fleet Corporation, have been preferred by Federal investigators, it was stated today by Frank M. Silva, United States District Attorney here, who said the reports submitted to him would be referred to the Federal grand jury. Silva refused to discuss the nature of the charges.

Miller, who was in charge of sales throughout the United States, Silva said, is living here. Efforts to locate Miller were unavailing early tonight.

PLAN TO DEVELOP ALASKA INDUSTRIES.

UNRAVELING OF GOVERNMENT RED TAPE IS DISCUSSED BY HARDING.

[BY A. P. NIGHT WIRE.]

WASHINGTON, June 22. — The problem of unraveling governmental red tape which the administration believes is retarding development of industries in Alaska was discussed today at a conference between President Harding, S. C. Bone, new Governor of the Territory, and Chairmen New and Curry of the Senate and House committees on Territories.

It is understood the President impressed on Gov. Bone, who will sail soon, the interest of the administration in opening resources of the Territory for development.

Mr. Harding is said to have expressed a hope that he might visit Alaska next summer, or even this fall, if Congress completed its legislative program.

RAIL RATES IN WEST REDUCED, IS BELIEF.

EXECUTIVES MEET IN NEW YORK, BUT GIVE OUT NO TARIFF FIGURES.

[BY A. P. DAY WIRE.]

NEW YORK, June 22.—Executives of various railroads met here today and reached a general understanding concerning readjustment of freight rates on trunk lines in territory west of Colorado and Utah and territory east of the Mississippi and north of the Ohio and Potomac rivers.

While the proposed rates, "which business conditions seemed to warrant," were not made public in a statement issued after the meeting, it was understood that in most cases they represented reductions. It is expected they will be published in a few days after another meeting in Chicago.

GAS COMPANY GIVEN INCREASE IN RATES.

[BY A. P. NIGHT WIRE.]

SAN FRANCISCO, June 22.—An increase of 11 cents a thousand cubic feet in gas rates was granted today by the Railroad Commission to the Southern Counties Gas Company, operating in Santa Barbara and vicinity.

The new rates, effective July 21, are designed to allow the company an average return of 8¼ per cent on its property.

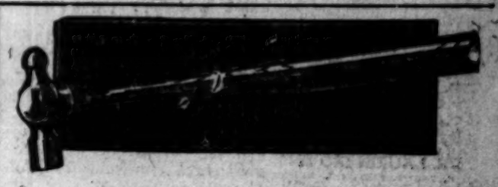

It's a wise hammer that never loses its head. Put all the muscle you want behind this one—it's made for men who hit a blow like the kick of an army mule.

The BILLINGS & SPENCER CO.
HARTFORD, CONN.

Barker Bros.' Summer Phonograph Special

a great clearance of a number of

NEW PHONOGRAPHS AT NEARLY HALF PRICE!

These are the most unusual phonograph values ever offered (to our knowledge) in Southern California.

Emerson Records 49c—a Great Selection!

Barker Bros
ESTABLISHED 1880

Largest Phonograph and Record Dealers on the Pacific Coast.

724 to 738 South Broadway

It Pays

to secure this Bank's complete Safety Service before you have suffered an irreparable loss through fire, theft or other destructive agencies. The annual cost of a safe deposit box is hardly a consideration as compared to the benefits received. It's largely a matter of choosing between the two words, "Before" and "After." The first is by far the most economical.

[Resources $83,000,000]

THE MERCHANTS NATIONAL BANK OF LOS ANGELES

SIXTH & SPRING MEMBER FEDERAL RESERVE 10TWY 6133-1056

America's Smartest Clothes

PALM BEACH SUITS $20

WE'RE STRONG FOR GOOD CLOTHES AT REASONABLE PRICES. EXTREME TOGS FOR THE NOBBY DRESSER, BECOMING STYLES FOR THE MAN OF QUIET TASTES. SEE US FOR YOUR NEXT SUIT

COOL MOHAIR SUITS $25

SAILOR STRAWS $3.95

Scott Bros

GENUINE PANAMA HATS $5 UP

SPORT SUITS IN TWEEDS AND HOMESPUNS $35 UP
BUSINESS SUITS IN BLUE, GREY, BROWN, TAN, OLIVE $25 TO $50
SPECIAL WHITE FLANNEL TROUSERS, BEST VALUE IN TOWN $7.85

ALL WOOL BATHING SUITS $3.85

ATHLETIC UNION SUITS 95c

425-427 So. Spring St.

REMINGTON TYPEWRITER PROGRESS

Fifty-eighth Year of the Organization's Business Life is Made Memorable by Announcement of the Improved Self Starting Remington for Office Use, and the New Remington Portable.

During the last few months the Remington Typewriter Company has made two noteworthy contributions to typewriter progress.

To the Improved Self Starting Remington, the result of years of experience in the manufacture of typewriters, is added the wonderful Remington Portable which fits in a case only 4 inches high and is specially designed for the traveling man, lawyer, author, minister, school boy and girl and anyone who has casual writing to do.

The fact that the Remington Portable Typewriter has the standard keyboard has already insured its exceptional popularity. It has the same number of printing keys, same size, same arrangement, as any standard machine. This means that from the operator's standpoint it is exactly like the standard machine. The user of a standard machine has nothing new to learn and the user of a Remington Portable has nothing to unlearn.

THIS is the portable machine you have been waiting for—with Standard Keyboard—no shifting for figures. Small and handy, but strong, sturdy and dependable, like every Remington.

Carry it with you wherever you go and use it for all your writing. Win the appreciation of your personal and business friends by sending them clean, beautifully typed letters—it pays! This intimate little companion will save your time, save your dollars, and lighten the burden of all your writing tasks.

Price, complete with case, $60 in U. S. A.; $85 in Canada

REMINGTON TYPEWRITER COMPANY
(Incorporated)
420-424 South Spring Street, Los Angeles
Phone, Broadway 6238.

The changes in the type bar of the improved Self Starting Remington and its adjustments are numerous, including a slotted segment, anvil and type guide. The action of the type bar is scientifically balanced.

Already many thousands of these latest Remingtons have been sold and everywhere the buyers are enthusiastic. All agree that the *Improved Self Starting Remington* and the *Remington Portable* set new standards of efficiency in the two most important fields of typewriter service.

One of the best known Dentists in Los Angeles

Doctor Carr

Minimum Prices

GOLD CROWNS 22k ..... $ 5.00
PORCELAIN CROWNS ... 5.00
BRIDGE WORK 5.00
SET OF TEETH 10.00

All operations without pain. Free examinations and advice. Special attention to extraction of teeth.

DR. CARR
230-31 O. T. Johnson Bldg.
Broadway at Fourth
Hours, 9 to 5:30. Phone 61588.
Sunday and Evening Appointments.

Barker Bros.

This new model is the latest example of modern style

—more than 10 different patterns of engraving to select from—all extra thin model cases.

Montgomery Bros.
Jewelers
Fourth and Broadway
Los Angeles
Established in 1881

IS CHAMPION HOUSE CLEANER.

"Your medicine is certainly the greatest cleaner I ever saw. I never thought such stuff could be in a human being. I am feeling ten years younger since taking the course of Mayr's Wonderful Remedy, and am telling everybody it is the champion house cleaner. My bloating in stomach and pains are all gone and I can eat anything." It is a simple, harmless preparation that removes the catarrhal mucus from the intestinal tract and allays the inflammation which causes practically all stomach, liver and intestinal ailments, including appendicitis. One dose will convince or money refunded.

At all druggists.—[Advertisement.

THE SUNDAY TIMES
Is acknowledged to be the Biggest Newspaper in ALL THE WORLD.

S. K. NOLAND
Real Estate Auctioneer
1148 S. Western Ave. 72672.
Sold the Elmer Ball ranch at Downey. Curtis ranch at San Fernando. Alexander ranch at Santa Ana and Ball ranch at Pasadena—Four consecutive successful sales in Southern California. No failures.

SANTAL MIDY CAPSULES
Easy to Take—Quick to Relieve
CATARRH of the BLADDER
Sold Internally
Each Capsule bears name SANTAL MIDY
Beware of counterfeits

A Livewire Investment For The Conservative

Old established, successful commercial house operating six stores in Southern California, securing cream of business in their line, offers a limited block of stock for sale. This is a close corporation and the investment offered will bear the fullest investigation.

Address Z, box 129, TIMES OFFICE for particulars.

DR. LAURIN DID IT

I CAN EXTRACT, FILL AND RESTORE YOUR TEETH TO NORMAL CONDITION WITHOUT HURTING YOU! LET ME PROVE IT.

SPECIAL NOTICE
TO PUBLIC SPEAKERS, DRAMATIC ARTISTS, MINISTERS, PRIESTS AND OTHERS:
YOU WILL APPRECIATE MY DENTAL WORK AS TO COMFORT, APPEARANCE, HYGIENIC, ETC.

MY PRICES ARE THE LOWEST

Bridge Work as low as	$3.00
Porcelain Crowns	3.00
Silver and Porcelain Fillings	1.00
Cleaning	1.00
Examination	1.00
Plates, Rubber, Aluminum, Gold	

EXTRACTIONS FREE WHEN OTHER WORK IS DONE. ALL MY WORK IS ABSOLUTELY GUARANTEED. MAKE YOUR APPOINTMENT TODAY.
OFFICE HOURS, 9 A.M. UNTIL 6 P.M.

DR. H. LAURIN
SURGEON DENTIST
303-311 BROADWAY CENTRAL BLDG., 424 SOUTH BROADWAY. TELEPHONE 16911.
FREE X-RAY DIAGNOSTICIAN.

Don't hide skin trouble—heal it with
Resinol

This treatment gets right at the root of the trouble. The rich, cleansing lather of Resinol Soap rids the pores of impurities, while Resinol Ointment soothes and heals the inflamed spots to blotches. Free trial. Dept. 6-T, Resinol, Baltimore, Md. Sold also at your druggist.

"Don't forget"

HEINZ
OVEN BAKED
BEANS
with Tomato Sauce

You *can't* forget the good taste. Your appetite is a constant reminder of that rich oven baked flavor and the delicious tang of that famous Tomato Sauce.

Just don't forget to replenish your supply on the pantry shelf when it runs low. You want Heinz Baked Beans when you *want* them—and no other kind will do.

Order twelve cans one time instead of one can twelve times. It saves you money. It saves you time. And it's apt to "save the day" on many an occasion.

Heinz Baked Beans come to you all ready to heat and eat.

One of the 57

PLAN TO TEACH FOOD ECONOMY.

New Department Planned at Stanford University.

Research Institute to Tell Nutritive Diets.

Elimination of Waste in Distribution, Aim.

[EXCLUSIVE DISPATCH.]

PHILADELPHIA, June 22.—A food research institute to teach the people of the United States how to eat properly is to be established.

The institute, which is to be originated as a new department in graduate education at Leland Stanford University, will be the last word in modern educational methods.

From its headquarters food budgets and nutrition diets will be sent broadcast throughout the country for the benefit of the workingman. Every effort will be made to teach the American public how to live economically.

As explained by Dr. Alonzo E. Taylor today, the new department will continue the work begun by the Food Administration in the war in the interest of conserving the food of the nation and eliminating all waste in distribution.

Dr. Taylor is one of the three nationally-prominent men, experts in their lines, who have been selected to organize the institute and supervise the investigations into food conditions in this country and Europe. His resignation from the medical school faculty of the University of Pennsylvania was accepted by the Board of Trustees Monday and he will take up his work at Stanford in September.

PHASES OF PROBLEM.

To Dr. Taylor has been assigned the supervision of the consumption end of the work. The production and distribution departments will be handled by Dr. C. L. Alsberg, who is now chief of the Bureau of Chemistry in the Department of Agriculture. Dr. J. S. Davis, who is president of economics at Harvard University, will have charge of the banking and transportation problems.

Dr. Taylor, in describing the phases of the problem confronting the institute, said yesterday:

"We will study correct and most economical diets. By publication of the results of our investigations it is hoped that the people will learn what food will benefit them most and how much they should pay for this food.

CONSERVATION NEEDED.

"There are many problems relative to food conservation that were left unsolved by the Food Administration. In fact, Mr. Hoover virtually just made a beginning into a thorough scientific study of this vast field. Before the war the food situation in the whole world was topsy-turvy. Not a nation bothered itself by attempting to regulate the consumption or production of food. During the war, however, it was soon found that if the efficiency of the nation was to be maintained at a maximum point, the government would have to take measures to insure conservation of the nation's food supply. The success of the Food Administration is now a matter of history.

"But we should conserve in peace as well as in war. And it is for this purpose that the Carnegie Corporation appropriated a large sum of money to establish the new institute. Every problem arising in the production, distribution or consumption of food will be considered by the new department."

Although Dr. Taylor refused to make definite announcement of any particular problems that will be taken up immediately by the department he did give an example of the kind of problems that are likely to arise.

WILL EXPLAIN "SPREAD."

"Many housewives," said Dr. Taylor, "do not understand how there is such a great spread between the wholesale and retail prices of commodities. We will attempt to explain this situation and teach them to buy the best values.

"Or, again, in France, the cost of the flour is three-fourths of the cost of a loaf of bread, while in America it is only one-third, why should this discrepancy exist?

"In order to solve these questions thoroughly it is necessary to go to the source. We will take as much information as possible from reports that have already been published and from investigations that have already been conducted. But these will prove entirely inadequate for our purpose and it will be necessary to fill in with the results of personal investigations. For that purpose we will maintain in all parts of the country trained investigators who will furnish us with any statistics we may need."

Dr. Taylor compared the new department to the Tariff Commission.

"Of course," he explained, "we will have no power nor will we be connected with the government. We will be purely an investigating body; similar to the Tariff Commission. The results of our research will be made public and the people can make use of it or not as they see fit."

JAPAN SETS FORTH RECOGNITION BASIS.

EIGHT CONDITIONS ARE LAID DOWN FOR FAR EASTERN REPUBLIC.

[BY CABLE—EXCLUSIVE DISPATCH.]

PEKING, June 22.—Japan has presented eight conditions to the Far Eastern Russian republic as a basis for recognition, according to information given out by the Chinese government as coming from an observer at Chita.

These conditions as given are:

Japan must be permitted to navigate the rivers in the territory of the Far Eastern republic; Japan must be permitted to participate in the communications system of the country; Japan must have an unlimited opportunity to exploit forests and develop mines; the Russian republic must recognize Japan's special rights in the Heilunkiang area; Chita must also recognize all the rights guaranteed Japan under the former Russo-Japanese treaty and must indemnify Japan for lives and property lost in Siberian disturbances.

Chita must also give a satisfactory guarantee that it will become a true democracy capable of protecting Japanese lives and property.

Presentation of these conditions is said to be the reply to the recent ultimatum handed Japan through the minister to Chita by the Far Eastern republic.

TWO SALARY BILLS LOSE INCREASES.

DECISION CASTS GLOOM AMONG SUPREME AND APPELLATE COURT REPORTERS.

[BY A. P. NIGHT WIRE.]

SACRAMENTO, June 22.—There was gloom today among the reporters and assistant reporters of decisions of the Supreme and Appellate courts for they learned they will not receive the salary increases which the Legislature voted, though the bills were signed by Gov. Stephens.

Here is the reason: One bill, Senate Bill No. 293, provided for increasing the salary of the reporter of decisions from $2500 to $3000 a year, the salaries of assistants from $2400 to $3000 and from $1200 to $1800 and the salary of the bailiff from $150 to $200 per month.

Another bill, Assembly Bill No. 203, provided for increasing only the salary of the bailiff $50 per month.

Both measures amended the same section of the code and passed the Legislature and were signed by the Governor. The trouble is the bill increasing the salaries of the reporters and bailiff was signed first, and the one raising the salary of the bailiff only was approved last. Consequently the last measure signed is made the law.

PUBLISHER, EDITOR OF "BOSTON GLOBE" DIES.

[BY A. P. NIGHT WIRE.]

BOSTON, June 22.—Gen. Charles H. Taylor, editor and publisher of the Boston Globe, died at his home today. He had been fairly active until recently, but two shocks within a week of each other preceded the end. He was 75 years old.

For the Stomach and Liver.

"About two years ago I took two bottles of Chamberlain's Tablets for the stomach and liver and can praise this remedy highly for the great good it did me," writes Mrs. Mary Haven, Sandy Creek, N. Y. "I have since recommended this remedy to some of my friends who also have used it with good results." If troubled with indigestion or constipation Chamberlain's Tablets will do you good.—[Advertisement.

MIDDLE WEST NEWS IN BRIEF.

[EXCLUSIVE DISPATCH.]

DES MOINES, June 22.—Sale by the government to the State of Iowa of about 570 acres of barracks, outbuildings, a water plant and complete system of mains and sewers on the Camp Dodge State tract has been held up by the quartermaster's department because of a quibble over ninety ice boxes in the barracks.

Renewal of the fight against motor busses by the street railway company was apparent last night following announcement by the arbitration board of a substantial cut in the wage scale of car company employees.

Marjory Young and her brother James of Los Angeles, arrived Friday to visit their grandparents, Mr. and Mrs. A. L. Zimmerman.

OMAHA.

OMAHA, June 22.—The American Legion will invite Marshal Foch to Omaha when he comes to the national reunion in Kansas City this fall. A celebration in connection with the national aero meet is planned.

Mr. and Mrs. Ray Crancer left last night for Philadelphia with their 18-month-old baby, Ray, Jr., to have a safety pin removed from the child's bronchial tubes.

Mrs. Dwight Slater and Miss Grace Rowland leave July 1 for a western trip, including Portland and Los Angeles. En route home they will stop at the Grand Canyon. They will be gone a month.

Mrs. Pearl Hungate has left for Portland and other western coast points. She will be gone a month.

DENVER.

DENVER, June 22. — A bandit gang, mounted on swift horses and armed with automatic .45's raided Crestone and shot up the three principal stores early Monday.

"An extension of credit will solve all our problems in the Arkansas Valley, and from all indications the banks of that section will be able to take care of the situation resulting from the floods of two weeks ago," said I. W. Strickler, cashier of the First State Bank of Cheraw, Colo., yesterday.

Mr. and Mrs. E. E. Huffey are passing a fortnight in Pine Cliff where they have taken a cottage and have as their house guests Mr. and Mrs. King Aldrich.

Mrs. Oliver L. Toll has gone to Tolland with her two children for the summer.

DETROIT.

DETROIT, June 22.—All records for failure of State insatitutions to live within their appropriations have been broken in the fiscal year that ends June 30. Virtually every department, institution and agency of the State has found it necessary to apply for help from the emergency fund this year.

Births exceeded deaths by 4436 in Michigan in May. A total of 3701 deaths were reported.

Through the modern health crusade, conducted by the Detroit Tuberculosis Society in the public and parochial schools of Detroit and Wayne county, 140,000 children were reached last year, G. F. Granger, executive secretary, reports.

When the shears with which he was pruning a tree in the rear of his home, 1825 Mack avenue, touched a wire carrying a heavy voltage of electricity, Carl Nadoni, 18 years old, was electrocuted.

INDIANAPOLIS.

INDIANAPOLIS, June 22. — Bert Morgan, Federal prohibition director, was advised yesterday that Indiana will be made a separate unit in the enforcement of the United States liquor laws.

Adoption of plans for fire prevention and for a campaign to obtain the location of a city park at State and Fletcher avenues were the results of a meeting of the Tenth Ward Civic Improvement Club last night.

Mrs. Robert S. Bailey and son Stewart, 21 West Forty-second street, left yesterday for British Columbia, where they will remain for a few weeks when they will go to Los Angeles, where Mr. Bailey will join them to remain for the summer.

Miss Frances Morrison, 1422 Park avenue, and Mr. and Mrs. Stuart Dean left yesterday for a trip to Atlantic City. Miss Morrison will remain in the East during the summer.

AKRON.

AKRON (O.) June 22.—The epidemic of vicious and mad dogs in Akron has resulted in nearly 200 persons being bitten this spring, according to statistics of the city health department.

Mr. and Mrs. Warren Packard of Cleveland are spending several days with Mrs. Packard's parents, Mr. and Mrs. James A. Braden, Medina Road, before going to their summer home at Chautauqua, N. Y.

Miss Mildred Crisick, West Market street, left yesterday for Medina to spend a few days with her mother, Mrs. A. L. Crisick, before going to Bradentown, Fla., to make her home.

ST. PAUL.

ST. PAUL, June 22.—Farmers of Minnesota, intent on overruling the action of the Minnesota board of grain appeals Saturday in readopting Federal grain-grading standards, will center their fight on the Steenerson bill pending in Congress, officials of the Farm Bureau Federation declare.

Mrs. S. J. Kennedy of Alhambra, Cal., is visiting her nieces, the Misses Virtue, 1358 Ashland avenue.

Miss Betty Howard, daughter of Mrs. W. F. Howard of Los Angeles, arrived today to spend the summer with her uncle and aunt, Mr. and Mrs. C. A. Severance of Cottage Grove, Minn.

MINNEAPOLIS.

MINNEAPOLIS, June 22. — The uniform which Col. George E. Leach, Minneapolis Mayor-elect, wore in France, his overseas equipment and his valuable collection of war relics were burned yesterday in a fire which destroyed the Leach summer home in Edina Village.

Indications are that the July term of Federal court at Duluth will be the lightest since the Volstead Act became effective unless prohibition agents become extraordinarily busy in Northern Minnesota.

The Misses Isabel and Helen Northrop are spending two weeks in New York with Mr. and Mrs. Gerald R. Martin.

Mr. and Mrs. Stephen H. Baxter and family have opened their summer home at Arlington, near Wayzata, for the summer.

ST. LOUIS.

ST. LOUIS, June 22. — A suit charging conspiracy on the part of a number of wealthy Greeks in St. Louis, through which they are alleged to have obtained $200,000 for stock in the United Drilling and Development Company of Wichita Falls, Tex., was filed in the Circuit Court yesterday.

Rising rents are merely indications of the shortage of a billion feet of floor space in this country, the construction of which was delayed by the war, according to A. P. Greensfelder, secretary of the Fruin-Colnon Contracting Company.

Mr. and Mrs. J. H. Van Arsdale of West Pine Boulevard left Tuesday for an extended Canadian trip and will later visit their daughter and son-in-law, Mr. and Mrs. E. F. Kraemer, in Los Angeles.

Mrs. John A. Weitert of Geyer avenue, will depart Wednesday for Seattle and Tacoma.

KANSAS CITY.

KANSAS CITY, June 22. — Marshal Foch and Field Marshal Haig of the British army will attend the American Legion convention here next fall, and Admiral Beatty of the British navy and Marshal Joffre probably will attend.

The harvest situation in Kansas is tense. About 25,000 men are needed and can be placed, according to A. L. Barkman, field representative of the United States Employment Service.

Mrs. Townley Culbertson and small daughter Nancy returned Friday from La Jolla, Cal.

Mrs. B. E. Nance, Mr. Howard Nance and Mrs. W. B. Satterlee will leave Wednesday for Santa Barbara.

MILWAUKEE.

MILWAUKEE, June 22.—The Von Steuben monument, which is to be presented to the city with appropriate ceremony on July 3 by the Von Steuben Monument association, has arrived in Milwaukee and is ready to be placed in Washington Park.

Moonshine mash completely clogged the West Allis sewerage system recently. A gang of workmen was engaged in removing several gallons of it from one of the main passages on Burnham street yesterday.

Mr. and Mrs. Lawrence Fitch and family are occupying their country home on Oconomowoc Lake, where they will spend the summer.

BAPTISTS HEAR FROM HARDING.

Hughes and Davis Messages Also Are Read.

Women of Convention Hold Golden Jubilee.

Speakers Laud Work of the Foreign Missions

[BY A. P. NIGHT WIRE.]

DES MOINES, June 22.—Messages from President Harding, Secretary of State Hughes and Secretary of Labor Davis were read at the opening session of the fourteenth annual convention of the Northern Baptists' Conference here this morning.

"Please express to the convention," President Harding's message read, "the assurance of my continued and earnest interest in the work of the church and my great appreciation of the kindly sentiment and support that you have extended to me. I am sure we will all agree that in the troublous times through which we are passing there is a special reason for placing our fullest reliance on those fundamentals to which the church is unceasingly devoted."

WOMEN HOLD JUBILEE.

The afternoon and evening sessions today of the convention were given over to the impressive and unique golden jubilee anniversary of the Women's American Baptist Foreign Mission Society, in celebration of fifty years of successful work in foreign lands. A picturesque jubilee processional, comprising women who have come from eight foreign lands to attend the golden jubilee celebration, led a procession of missionaries and Northern Baptist women into the convention headquarters.

President Tustin welcomed the processional, speaking with high appreciation of the Woman's American Baptist Foreign Mission Society, which in fifty years has grown from two missionaries to 257 missionaries, and which today has 112 stations. Mrs. Helen Barret Montgomery of Rochester, N. Y., president of the society, responded to his welcome, telling of the high plan of the society for future achievement. A jubilee offering of 5000 subscriptions to Missions was made. During the year of 1920 the women of the society made a daily gift of $10000 a day for a special golden jubilee gift to foreign lands, and a report was made on what is being done with the jubilee money.

NO DEFENSE NEEDED.

The chief address of the afternoon was made by Mrs. Andrew MacLeish of Glencoe, Ill., home administration vice-president of the society, on "The Work of Our Society at the Home Base."

"I need spend no words in defense of woman's work for women in heathen lands," she said. "The brief but brilliant history of this society is its best justification. We have 1625 schools in which nearly 123,000 children and young women are being trained for useful Christian living. In them some 2000 native assistants, product of these schools, are instructing, while 325 Bible women are spending their lives in spreading the good news of a Christ who saves."

Miss Grace Kan of China, Khanto Bela Rai and T. Nundamah of India, Nakaji San of Osaka, Japan, and Dr. Ma Saw Sa of Burma, who had come from their own countries to attend the jubilee celebration, spoke of appreciation of the work of the society in their respective countries.

REDWOOD PARK PLAY ABANDONED THIS YEAR.

[BY A. P. DAY WIRE.]

SAN JOSE, June 22.—No play will be given this year by the Forest Play Association in California Redwood Park, in the Big Basin region of Santa Cruz county, because of lack of finances and general public apathy, State Senator Herbert C. Jones of San Jose, president of the association, announced today.

Pennsylvania Professor Dies.

[BY A. P. DAY WIRE.]

PHILADELPHIA, June 22.—Dr. Morris Jastrow, Jr., 60 years old, of the University of Pennsylvania, internationally known as an authority on Semitic languages and literature, died suddenly today.

FIREWORKS
FOR THE 4TH
Assorted Cases, $10.00, $20.00, $50.00, $[illegible] up to $1000.00
Ready for immediate shipment.
Catalogue on request.
Los Angeles Fireworks Co.
410 East Third St.

SLEEPING SICKNESS KILLS TWO IN NORTH.

[BY A. P. DAY WIRE.]

PORTLAND (Or.) June 22.—Two more deaths from sleeping sickness have been reported to the City Health Bureau, it was announced today. Robert A. Greene, 49 years old, died at St. Vincent's Hospital Sunday after an illness of nine days; William Gray, 56 years old, died at his home Sunday.

AUCTION

EXTRAORDINARY

We have been instructed by Mr. I. Rubin to sell the complete furnishings of his seven-room bungalow

Friday, June 24, at 10 a.m.
4318 So. Hobart Blvd.

Take the Dalton Ave. car to Harvard, walk one block west to Blvd. These are exceptionally fine furnishings, consisting of mahogany upright piano and bench, large size mahogany victrola, 100 records, Singer sewing machine, beautiful oriental tapestry parlor set, mahogany library tables and rockers, fireplace screen, andirons and grate, rockers and chairs to match, 9x12 French Wilton rugs, other rugs, oblong dining table, breakfast in Queen Anne style, 6 chairs to match, table pad, draperies, paintings, cut glass, bric-a-brac, china, etc.

Mahogany dressers, chiffoniers, rockers, massive brass bed, full abundance of bedding, bed linen, curtains, portieres, etc., kitchen range, large porcelain refrigerator, dishes, cooking utensils, sewing apparatus, etc., etc.

The above goods are as fine as money can buy and as owner is moving we have been instructed to sell everything to the highest bidder regardless of cost price or value.

AUCTION

Complete furnishings of five-room bungalow. Saturday, June 25, at 2046 West 29th St. Take West Jefferson car to Western. Walk one block North.

A. L. MOXLEY & CO., Auctioneers

AUCTION—AUCTION

Extra nice clean furniture 6 rooms including $350.00 [illegible] Thursday

Saturday, June 25, 10 a.m.—1124 Wall Street

5.9x12 and other size rugs; 4 iron and brass beds; pictures, screens, mirror dresser, chiffonier, rockers, gas range, refrigerator, dishes, curtains, [illegible] Beautiful 8-room house. Just finished. Also furniture of nine rooms

Monday, 2 p.m.—427 West Highland Avenue

SIERRA MADRE, CAL.

Take Sierra Madre car to Sunnyside and Central, two blocks north. Great variety of fruit. Description of furniture Sunday morning. Owner leaving. Positive sale. STROUSE & HULL, Auctioneers

FURNITURE AUCTION

Friday, June 24th, 10 a.m.
968 North Oxford Ave.

Beautiful furnishings of bungalow.

Three-piece overstuffed parlor set; Wilton and Oriental rugs; pendale dining-room set, handsome mahogany bedroom suite, ivory beds, curled hair mattresses, oil paintings and [illegible] bric-a-brac, iron bed, springs, mattress, gas range, [illegible] sills, oven.

Drive out Santa Monica Blvd. to Oxford. Take Santa Monica car to Oxford. Or drive out Western Ave. to Santa Monica; west to Oxford.

C. H. O'CONNOR & SON, Auctioneers
626 Pantages Bldg.—Phone 64282

The Handsomely Appointed Foothill Home of WM. C. CULVER, Whose family leaves shortly for St. Louis

MAGNIFICENT HOLLYWOOD AUCTION

PUBLIC AUCTION, 10 a.m. Today, June 23rd, 10 a.m
1615 OGDEN DRIVE—1615

Take Hollywood car marked Gardner Junction, transfer west at Gardner Junction to Ogden Drive, walk one block north. Automobiles take Hollywood Blvd. to Ogden Drive, 2 blocks south of Boulevard.

PERSONAL APPEARANCE

Mr. Culver will be present in person for the purpose of giving the chronological and historical data on each Art Piece, Oil Painting and Rug as it is offered for sale. His collection represents years of research and travel throughout the world, adequate tribute being impossible by mere words to describe its worthiness. Such opportunities are rarely presented the Art Lovers; be present therefore, fail to attend this Notable Event.

Enchantingly Beautiful PERIOD FURNITURE; Gloriously Hued PERSIAN AND TURKISH RUGS; Artist's collection of Oil Painting Masterpieces; Bric-a-Brac; Beautiful Curtains and Silk Drapes and Portieres; STEINWAY BABY GRAND PIANO; 1921 CADILLAC AUTOMOBILE and a myriad of other equally appealing items.

LIVING ROOM

Queen Anne Overstuffed Davenport and Fireside chair upholstered in Gold Velour; Hand-carved Old English Jacobean Library Table, truly a masterpiece; Antique Solid Mahogany Center Table; Hand-carved Italian Wing Chair beautifully upholstered in Gold Velour, cost $200; Chippendale Arm Chair upholstered in two-tone Satin Damask, cost $125; Chippendale Straight Chair; Wonderful Heppelwhite Chair upholstered in Mulberry Satin Damask; Oriental Damascene floor lamp; Bronze and Cloisonne Table Lamp, most wonderfully decorated; Bronze Incense Burner; Bronze Vase; Cretch Mahogany 4-Poster Pedestal; Magnificent 3-panel Mantel Mirror; Antique Brass Andirons and Logs; Dainty French Mirror; 4 pairs beautiful Marie Antoinette Curtains and Gold Satin Drapes; 1 pair Gold and Turquoise Blue Velour Portieres; 2 pair Green Velour Portieres, etc., etc.

STEINWAY BABY GRAND PIANO

This magnificent instrument is in perfect condition; its case is of mahogany and was purchased at a cost of $1850—the combination bench is in hand-carved mahogany. Adam Parlor. Noted pianists have declared it one of the most beautifully toned instruments in America.

GUEST ROOMS

7-piece Old Ivory over hardwood, daintily hand decorated set comprising Bed, Bowfront Dresser with French Bevel Plate Mirror, Chifforobe, Writing Desk, Chair and Rocker. Brass Bed, Massive Antique Flemish Dresser, Dressing Table and Chair, Writing Desk, 2 Rockers, Overstuffed Chaise Longue.

OIL PAINTINGS

The collection of 18 masterpieces in OIL to be disposed of at this notable sale includes the work of some of the most famous of the old masters and present-day artists. In the collection are seven pieces by VERNE WHITE, second only to the most famous painter of dogs, Osterhaus.

Each painting is fittingly framed in handsome gold mould—the collection will appeal to the most discriminating connoisseur.

ORIENTAL RUGS

The pattern of every ORIENTAL RUG conceals an Arabian Night's tale—each is a history, a story of by-gone events and mysterious happenings. The study of rug designs holds all the enchantment of exploring among Egyptian tombs or Aztec ruined cities—it is a fascinating subject, unfortunately very little understood, but at this sale Mr. Culver will personally relate the historical as well as the chronological data of each rug as it is offered for sale, thus affording an additional intrinsic value to each piece. We select at random a few choice rugs worthy of especial mention:

10 ft. 9 in. by 13 ft. 6 in. LILAHAN carpet, allover design of rich dark blue, Gold and Mulberry; 7 ft. 3 in. by 10 ft. 6 in. ISPAHAN of soft Blue and Mulberry colorings; 9 ft. 2 in. by 11 ft. 3 in. IRANSHAH of gloriously beautiful Mulberry and Blue colorings; 8 ft. 2 in. by 9 ft. 4 in. ANTIQUE CARISTAN; 6 ft. 6 in. by 4 ft. 6 in. ROYAL SAROUK; 2 ft. by 14 ft. MAHAL RUNNER woven in 1880; so marked with weaver's name—a most unusual piece; PRINCESS BOCKHARA, 4 ft. 1 in. by ft. 1 in. ROYAL BOUKHARA, 3 ft. 6 in. by 4 ft. 6 in.; IRAN, 4 ft. 2 in. by 6 ft. 2 in.; KIRMANSHAH, 4 ft. 2 in. by 6 ft. 3 in.; ANTIQUE KAZAK, 4 ft. 2 in. by 6 ft. 4 in.; CABISTAN, 2 ft. 6 in. by 4 ft. 6 in.; YAMOUT BOUKHARA, 6 ft. 1 in. by 10 ft.—a very rare specimen and truly a collector's piece; 3 ft. 6 in. by 5 ft. 4 in. ROYAL SAROUK; ANTIQUE SERABAND, 3 ft. 2 in. by 4 ft. 7 in.; ROYAL BOUKHARA, 3 ft. by 3 ft. 7 in.; ANTIQUE BELOOCHISTAN, a most rare specimen, 3 ft. 6 in. by 7 ft. 6 in. and others of equal charm.

KITCHEN

VULCAN WHITE ENAMEL SIDE-OVEN GAS RANGE; Filgrim Grand, PORCELAIN LINED REFRIGERATOR, 100 pounds' capacity; Electric Toaster, etc. Kitchen Utensils, china, glassware, etc.

DINING ROOM

Handsome American Walnut, Adam Period, 9-piece Dining Suite comprising Oblong Table, 4 beautiful spring-seat chairs including host, upholstered in imported damask; 70-inch buffet with plush-lined silver compartments and paneled glass China Cabinet—this set purchased at a price of $[illegible] 20; 2-piece Sheffield Tea Set; 52-piece RAYLAND-GRAND dinner set; Old English sweetmeat; pr. of [illegible] trays and mahogany footed base; beautiful [illegible] pairs of handsome Marie Antoinette curtains, etc., etc.

MAID'S ROOM

Bedroom set; All Wool Blankets; Comforters; Pillows; Sheets and Table Linen; SINGER DROPHEAD SEWING MACHINE; APEX ELECTRIC VACUUM CLEANER, etc., etc.

BOUDOIR

An ANTIQUE CROTCH MAHOGANY DOUBOIR SUITE, [illegible] worth of which, from the collector's viewpoint, is incalculable. It consists of 4-Poster TWIN BEDS, 4 most [illegible] beautiful Highboy with glass drawer pulls; [illegible] ing Table and Chair; Handsome Center Table and [illegible] This suite represents a purchase price [illegible]

CADILLAC, 1921, MODEL 59

4-PASSENGER PHAETON

This is Mr. Culver's personal car; it is [illegible] lutely perfect mechanically, equipped with [illegible] U. S. ROYAL CORD TIRES, including spare [illegible] added extras. This car satisfies the man who [illegible] motoring a sport and a hobby because [illegible] looks and dependability. It is faster than [illegible] travel. Car will be sold promptly at 11:30, after demonstration.

DEN

Beautiful Brown Mahogany and Cane Chair Suite, [illegible] ton upholstered in gold and blue velour; [illegible] Mahogany and Cane Fireside Chair with [illegible] bolstered in Mulberry Velour; American [illegible] GRAND TALKING MACHINE—this instrument is a [illegible] replica of a Baby Grand piano in the [illegible] case is wonderful and all metal parts [illegible] tone is as clear as a bell—a most unique piece; [illegible] carved crotch mahogany folding [illegible] panion piece an antique French Mirror; [illegible] ard Electric Table Lamp; Solid Mahogany [illegible] inlay Writing Desk and music cabinet to [illegible] Books, etc.

KEMP & BALL, AUCTIONEERS,
162-164 West Pico Street

12168
"PICO AT HILL"

"FOR SATISFACTORY SERVICE AND [illegible]"

REWORKS
FOR THE 4TH
..., $10.00, $20.00, $50.00, $100.00, ...
up to $1000.00
Ready for immediate shipment.
Catalogue on request.
...ngeles Fireworks Co.
410 East Third St.

...CKNESS
...O IN NORTH.
AUCTION SA...
BIG AUCTION
TUESDAY
SIX S. MAIN ST.
ALL DAY SALE.
Everything to furnish the home complete. You can save 10 to 50 per cent by buying from us. We sell on commission only, and sell cheap. Any time, any place, any thing.
A. L. MOXLEY & CO., Auctioneers
Phone Vernon 2...

...UCTION
EXTRAORDINARY
...rnished by Mr. I. Rubin to sell the complete high-...seven-room bungalow
...iday, June 24, at 10 a.m.
...4318 So. Hobart Blvd.
...ion, our to Harvard, walk one block west to ... exceptionally fine furnishings, consisting of one ... piano and bench, large size mahogany ... finger sewing machine, beautiful oversta... mahogany library tables and rockers, ...rons and grate, rockers and chairs to ... rugs, other rugs, oblong dining table, ...rs, 6 chairs to match, table pad, ... brica-brac, china, etc.
...chiffonier, rockers, massive brass ... ...ing, bed linen, curtains, portieres, etc., ...ctric refrigerator, dishes, cooking utensils, ...
...e as fine as money can buy and as owner is ... ...rdered to sell everything to the highest ... ...e value.
...AUCTION
...e of five-room bungalow. Saturday, June 25th, ... Take West Jefferson car to Western. Walk ...
...MOXLEY & CO., Auctioneers
...AUCTION—AUCTION
...Furniture 6 rooms including $650.00 30-note Player ...
..., June 25, 10 a.m.—1124 Wall Street
...s; 6 iron and brass beds; pictures, screens, ...linens, linen runners, refrigerator, dishes, ...portables, kitchen cabinet, ...Also furniture of rooms by ...
..., 2 p.m.—427 West Highland Avenue
SIERRA MADRE, CAL.
...to Sierra Madre and Central, two blocks south, ...Sierra Madre. Inspection of furniture Sunday ...
STRUDER & HILL, Auctioneers
...NITURE AUCTION!
...iday, June 24th, 10 a.m.
...068 North Oxford Ave.
...Beautiful furnishings of bungalow.
...rnished parlor set; Wilton and Oriental rugs, ...room set, handsome mahogany bedroom suite, ...ed hair mattresses, oil paintings and engravings, ... bed springs, mattress, gas range, cooking ...
...Vendome Blvd. to Oxford. Take Santa Monica car to ... ...Western Ave. to Santa Monica; west to Oxford.
...O'CONNOR & SON, Auctioneers
...6 Pantages Bldg.—Phone 64282

...MAGNIFICENT HOLLYWOOD AUCTION
...ne 23rd, 10 a.m
...RIVE—1615
...Hollywood Blvd. to Ogden Drive, 2 houses west of ...
...as it is offered for sale. His collection represents ... ...ities have rarely presented the Art Lover; to wit:
...ques; Rite-a-Brac; Beautiful Curtains and Velvet ...
...9-piece Sheffield Tea Set; 57-piece HAVILAND GOLD ... ...dinner set; Old English sweetmeat set of Doulton; ... ...mahogany footed base; beautiful TIFFANY lamp; ... handsome ...
MAID'S ROOM
...set; All Wool Blankets; Comfortery Pillows; Bed ... Linen; SINGER DROPHEAD SEWING MACHINE, ...ELECTRIC VACUUM CLEANER, etc., etc.
BOUDOIR
...NGER CHOICE MAHOGANY BOUDOIR SUITE, in ... ...finish, from the collector's viewpoint, is ... ...kable.
...sists of 4-Poster TWIN BEDS, A most wonderful ... ...Highboy with plate drawer pulls; matched Bureau ... and Chair; Handsome Center Table and ...
CADILLAC, 1921, MODEL 59
4-PASSENGER PHAETON
...Mr. Culver's personal car; it is guaranteed ... ...mechanically, equipped with every device of ... ...TUAL COLD TIRES, having never been run on ... ...; is in perfect condition, the only car of ... ...e, sport and a hobby because one is ... ...ortable; it is for sale and will be sold ... or will be sold promptly at 11:30, after ...
DEN
...Brown Mahogany and Glass Cabinet (cost $1,000); ... ...ed in and Velvet Davenport; American ... ...Table; Mahogany Settee; Jardiniere; Fine ... ...TRADING MACHINE; Handsome Mahogany Desk; ... ...of Early American Furniture; Mahogany ... ...mahogany Fold-over Card Table; Mahogany ... ...Table; Solid Mahogany Arm Chairs; Solid ... ...Table; Solid Mahogany Arm Chairs; Solid ... ...Desk and music cabinet to match; ...
...EERS, South 6200

...ORNING.

...illa
...EA
...ake a good
...ish, a full-
...flavored
...needed.
...a better tea,
...delicious
...then iced

...RS OWE
...EALTH TO
...OUS POSLAM

...ra Soap
...plexions
...Healthy

...r Square
...Sisters
...ite—Lowest Priced ... Exclusive.
...AWAN & CO.
...Furniture Bldg.

Whose Fault Was It?
...one certain thing about most accidents is that both ... usually damaged and go to the shop. Prudent, ... men have their cars fully "covered" by in...
Insure Your Car Fully
...re four kinds of automobile insurance essen... complete protection of car and owner: fire and ... collision, public liability and property damage. ...ents all kinds.
...ANCE COMMERCIAL
W. ROSS CAMPBELL CO.
...Broadway
...Phone: 105-25

Going Sight-seeing

SUMMER TOURISTS WILL APPRECIATE THE YELLOW TAXICAB SERVICE—because it represents the ideal way to see Southern California if you haven't a car of your own, or if you hate to have your enjoyment spoiled by the cares of driving—our cabs seat five comfortably and by the hour or our special trip rates it's wonderfully economical—
For safety, sincerity, civility and economy—
CALL A YELLOW
PEEKO TWO
...Auditorium Bldg. Main: Call Fair Oaks ... Long Beach: Call Pacific 222

LIST MISSING ON CONESTOGA.

Four Officers, Forty-nine Men Were on Ill-Fated Tug.

Search of Pacific Fails to Locate Vessel.

Destroyers Unable to Find Derelict Ship.

[ST A. P. NIGHT WIRE.]

WASHINGTON, June 22.—The names of the four officers and forty-nine enlisted men aboard the lost naval tug Conestoga were made public today by Secretary Denby, who said he still refused to abandon hope that the tug or her company would be found. She sailed from Mare Island, March 25, for Samoa, via Pearl harbor, and no word has been heard from her since, despite a thorough search of Pacific waters.

The following are on the Conestoga's list compiled from the last muster roll:

Lieut. Ernest L. Jones, commanding, Newport, R. I.

Machinist Louis A. Liscomb, engineer officer, Salida, Colo.

Wilfred Aasgaard, Fargo, N. D.
Joe Earl Davis, Cumby, Tex.
Charles Deplante, 47 West Irvington Place, Denver, Colo.
Hans Jensen, Red Cloud, Neb.
Theodore M. Litzberg, Tillamook, Or.
Martin P. McKeigh, Des Moines, Iowa.
Perry L. McNeil, Bonney, Tex.
William T. Manchester, Denver, Colo.
William R. Wallace, Bakersfield, Cal.
Charles I. Westever, Richmond, Cal.
Elias M. Zimmerman, Portland, Or.

Boatswain Harvey Reinhold, Bethlehem, Pa., was executive officer, and Boatswain Roy E. Hoffess, Providence, R. I., ordnance officer.

No names from Pacific Coast States other than those here given, were included in the list made public by the department.

ENLISTED IN 1914.

[ST A. P. NIGHT WIRE.]

PORTLAND, June 22.—Elias M. Zimmerman of the crew of the missing Navy tug Conestoga is a son of Mrs. B. M. Smith of Portland. He enlisted in the Navy in March, 1914, Mrs. Smith said today that she had received through clairvoyance information that Zimmerman is cast away on a South Sea island.

NO TRACE OF DERELICT.

[ST A. P. NIGHT WIRE.]

SAN DIEGO, June 22.—Latest efforts to obtain some trace of the missing Navy tug Conestoga have resulted in failure, with the return to port today of five torpedo-boat destroyers that have been engaged in an extensive search for a derelict reported to have been sighted off the Lower California coast. The destroyers left here early last week, following a report by officers of the steamship Floridian that a derelict of about the same length as the Conestoga had been sighted about 150 miles south of here. A thorough search of the coast and of the ocean for a distance of 100 miles from land failed to find the derelict.

RECLAMATION BILL WILL BE AMENDED.

SWAMP LAND WILL BE INCLUDED IN TERMS TO ENLIST AID OF SOUTHERNERS.

[EXCLUSIVE DISPATCH.]

WASHINGTON, June 22.—In the hearing before the House Committee on Irrigation today Chief Engineer A. P. Davis of the Reclamation Service declared that the McNary reclamation bill could properly be amended by including the swamp land of the South, and this will probably be done. The prospects are that the committee will accept such an amendment and report out the measure at an early date. Incorporating this provision, the bill will enlist the support of the Congressmen and Senators of virtually all the Southern States, and in the minds of those pushing the legislation insures its passage in both the House and Senate before the close of this session.

The bill provides that over a period of ten years the United States shall advance $250,000,000 to secure the immediate reclamation of agricultural land. When the land is reclaimed and in useful production of agricultural crops, the United States shall cause a survey to be made, and when it finds that the lands in a project are twice the value of an issue of bonds proposed to be issued by an irrigation district embracing all the lands in the reclamation project, then those irrigation bonds shall be sold and out of the proceeds of the irrigation bonds the government shall be repaid for the money advanced to reclaim the lands either by drainage or irrigation.

It is estimated that several million acres in the West and South can thus be reclaimed and the government be repaid when the bonds are sold and the investors in the bonds be secured by land values of twice the amount represented by the bonds.

MURDER IS BLAMED ON SEAMEN'S UNION.

KILLING LAID TO DOOR OF OFFICIALS, WHO ARE CITED BY COURT.

[ST A. P. NIGHT WIRE.]

PORTLAND (Or.) June 22.—Charges that the ambuscade at the Linnton oil docks Monday night, in which Nestor Darrio, striking seaman, was killed in a gun fight with police, was the result of an official plot by the seamen's union, were made in Federal court by Asst. U. S. Dist.-Atty. Hal S. Lusk today. Informations asking the arrest of the seven surviving strikers held in jail as witnesses were approved by the Federal court.

Federal Judge Wilverton also issued an order requiring the local seamen's union to show cause why its alleged part in events leading up to the riot had not placed it in contempt of court through violation of the antipicketing injunction.

DENVER METAL MARKET.

[EXCLUSIVE DISPATCH.]

DENVER, June 22.—Bar silver, 90¾; ounce; per pound, 12c; lead, 4.50; zinc, 4.35; tungsten concentrates, 60 per cent unit, 10.75.

JOY BROUGHT INTO HOME

By Lydia E. Pinkham's Vegetable Compound, Restoring Mrs. Benz to Health

Altoona, Pa.—"I am writing to tell you what Lydia E. Pinkham's Vegetable Compound has done for me. We have had six children die almost at birth. From one hour to nineteen days is all they have lived. As I was going to have another, I took a dozen bottles of your Vegetable Compound and I can say that it is the greatest medicine on earth, for this baby is now four months old and a healthier baby you would not want. I am sending you a picture of her. Everybody says, That is a very healthy looking baby.' You have my consent to show this letter."—Mrs. C. W. Benz, 131 3rd Ave., Altoona, Pa.

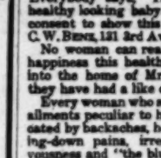

No woman can realize the joy and happiness this healthy babe brought into the home of Mrs. Benz, unless they have had a like experience.

Every woman who suffers from any ailments peculiar to her sex, as indicated by backaches, headaches, bearing-down pains, irregularities, nervousness and "the blues" should not rest until they have given Lydia E. Pinkham's Vegetable Compound a trial.

VALUATION BILL WORK NEAR END

Will Likely be Considered Before Tariff.

G.O.P. Committee Members Follow Suggestion.

Passage in the House is Practically Certain.

[EXCLUSIVE DISPATCH.]

WASHINGTON, June 22.—Introduction of an American valuation bill in advance of the permanent tariff measure became a possibility today. Republican members of the Ways and Means Committee considered this action following a suggestion by J. D. Nevius, assistant chief of the customs division of the Treasury Department, that enactment of the American valuation bill into law a few weeks in advance of the passage of the tariff bill would greatly facilitate the preparation of regulations for administering the changed basis of assessing ad valorem duties.

SEPARATE PROVISIONS.

The American valuation provisions have been practically completed by the committee and if it is decided to separate them from the portion of the bill which provides rates of duty the measure may be introduced in the House within the next two or three days.

Under this program the American valuation bill would be reported from the committee in advance of the other and taken up on the floor of the House without delay. Probably not more than a day or two would be allowed for debate on the measure and it would be sent over to the Senate for early consideration. The Senate Finance Committee might be able to dispose of the bill and get it into the Senate before the House has passed the main tariff bill.

Passage of the American valuation bill in the House would be practically certain. The importers will launch their big drive against the change from the present system of foreign valuation of imports before the Senate Finance Committee. That the committee might reject the bill is a possibility.

DAILY RATE ADJUSTED.

Ad valorem rates of duty included in the new tariff bill have been adjusted on the theory that the American valuation system will apply. Lower rates have been made possible in some instances as a result of this change, and if the American valuation bill should be defeated in the Senate a revision of the rates will be necessary. With the possibility that Congress may refuse to enact an American valuation measure, it is thought desirable that a definite decision on this point should be reached before the tariff bill is acted upon by the Senate Finance Committee.

The American valuation bill will provide for the assessment of ad valorem duties on the American wholesale selling price in the principal markets of this country on the date of shipment from a foreign port, instead of on the foreign selling price as at present.

BRIEF IS FILED.

John H. Kirby, president of the Southern Tariff Association, filed a supplemental brief with the Ways and Means Committee today, renewing the fight for a duty of 6 cents per pound on hides. The committee has left hides on the free list, although the members were almost equally divided on the proposition. Mr. Kirby accused the shoe manufacturers of responsibility for the opposition to a duty on hides. He said that a fluctuation of 1 cent per pound in the price of hides should not increase the price of shoes more than 6 cents a pair.

CHICAGO EXCHANGE: PRICE, RANGE, SALES.

[EXCLUSIVE DISPATCH.]

CHICAGO, June 22.—Range and sales on the Chicago Stock Exchange today:

Sales.	Stocks—	High.	Low.	Close.	Previous close.
1200	Armour pfd.	72¾	72¾	72¾	72¾
600	Atlanta Leather	12¾	12¾	12¾	12¾
400	Brunswick	3	3	3	3
200	Brunswick pfd.	15	15	15	15
100	Brunswick Motors	2	2	2	2
100	Case Plow	45	45	45	45
50	Case T. & C. Bra. pfd.	94	94	94	94
84	Corn Products	107¾	107¾	107¾	107¾
100	Cont'l Motors	9¾	9¾	9¾	9¾
20	Diamond Match.	97	97	97	97
600	Libby-McNeill	13¾	13¾	13¾	13¾
10	Mitchell	5	5	5	5
100	Montgomery Ward	13¾	13¾	13¾	13¾
400	Nat'l Leather	2¾	2¾	2¾	2¾
20	Pick & Co., A.	27½	27½	27½	27½
100	Pick & Co., B.	27½	27½	27½	27½
100	Public Service	84	84	84	84
100	Quaker Oats	71	71	71	71
20	Sears-Roebuck	97½	97½	97½	97½
2,475	Sears-Roebuck	97½	97½	97½	97½
2,100	Stewart, W.	17¾	17¾	17¾	17¾
2,100	Stewart, W. pfd.	97½	97½	97½	97½
875	Swift & Co.	97½	97½	97½	97½
600	Swift, Int'l	17¾	17¾	17¾	17¾
10	Thompson, J. R.	97½	97½	97½	97½
100	Thompson, J. R. pfd.	97½	97½	97½	97½
2,500	Union Carbide	97½	97½	97½	97½
100	Wahl	97½	97½	97½	97½
400	Weber, Knitting	97½	97½	97½	97½
10	Wilson pfd.	97½	97½	97½	97½
100	Wrigley	97½	97½	97½	97½

CALIFORNIA HIDE MARKET.

Quotations furnished by California Hide Corporation for stock delivered to their warehouse at 1040 Santa Fe avenue. Receipts open for the quarter for the twenty-four hours ended at 10 a.m. yesterday were: 1021 hides.

Green salted hides—No. 1 steers, 7½ per lb.; No. 1 cows, 6½ per lb.; No. 1 bulls, 6½ per lb.; No. 2 and heifer hides, 1½ less per lb.; grubby hides, 1½ less per lb.; No. 1 horse hides, over 60 lbs., 3.75 each; No. 1 horse hides, 40 to 60 lbs., 1.25 each; No. 1 horse hides, 30 to 40 lbs., .75 each.

Green hides—No. 1 steers, 7 per lb.; No. 1 cows, 6 per lb.; No. 1 bulls, 5 per lb.; No. 2 hides, 2 less per lb.; heifer hides, 1 less per lb.

Calf skins and kip skins—No. 1 calf skins, under 15 lbs., 14 per lb.; No. 2 calf skins, under 15 lbs., 12 per lb.; No. 1 kips, 15 to 25 lbs., 9 per lb.; No. 2 kips, 15 to 25 lbs., 6½ per lb.; branded skins, 1 less per lb.; heifer skins, 1 less per lb.; rejected, 5 per lb.; slunks, 10@50 each.

Dry flint hides—No. 1 hides, 18 lbs. and up, 19 per lb.; No. 1 hides, 15 to 18 lbs., 11 per lb.; No. 1 calf skins, under 6 lbs., 13 per lb.; No. 2 kips and skins, 1 less per lb.; slunks and rejected, 5 per lb.

Pelts—Large, long wool, 40@70 each; medium, 20@40 each; short wool and shearlings, 10@20 each; lambs, 10@30 each; badly damaged and very small lambs, worthless.

Goat skins—Prime, 1 common, 10@20 each; No. 2, 5@10 each; badly damaged and small kids, worthless.

Tallow—No. 1 white and hard, 4½ per lb.; No. 2, 3 per lb.; No. 3 dark and greasy, 1½ per lb.

Wool—According to quality and condition, 8 per lb. and up.

CHICAGO CASH GRAIN.

[EXCLUSIVE DISPATCH.]

CHICAGO, June 22.—Cash: Wheat, No. 4 red, 1.07; No. 2 hard winter, 1.44¾; No. 1 northern, spring, dark, 1.62.

Corn: No. 4 mixed, 62½@63c; No. 3 mixed, 63¾c; No. 4 mixed, 63½c; No. 3 mixed, 63¾c; No. 4 mixed, 64¼@64½c; No. 2 yellow, 63¼c; No. 3 yellow, 63¾c; No. 4 yellow, 64c; No. 2 white, 63¾c; No. 3 white, 63¾c; No. 4 white, 64¼c; sample grade, 60c.

Oats: No. 3 white, 32½@33c; No. 4 white, 32½@32¾c; No. 2 white, 34½@35c; No. 3 white, 34½@35c; No. 4 white, 34½c.

NEW YORK METAL MARKET.

[BY A. P. NIGHT WIRE.]

NEW YORK, June 22.—Copper, easy; electrolytic, spot and nearby, 12.75@13; July and third, 12.50@12.75; fourth, 12.25@12.50; fifth and sixth, 12@12.25; futures, 11.75@12.00; tone, firm. Tin, easy; spot, 28.75@29.00; futures, 28.75@29.00; tone, firm. Lead, easy; spot, New York and St. Louis, 4.40@4.50; nearby, spot, 4.35@4.45.

Reduce Quarterly Dividend.

[BY A. P. NIGHT WIRE.]

NEW YORK, June 22.—The Chicago Pneumatic Tool Company today reduced its quarterly dividend from 2 to 1 per cent.

LIVE-STOCK MARKETS AT VARIOUS CENTERS.

[BY A. P. NIGHT WIRE.]

LOS ANGELES, June 22.—Hogs, receipts 1200; steady to 10c lower; top, 8.50; bulk of sales, 8.25@8.50.

Cattle, receipts 1500; steady to 15c lower; steers, 5.25@6.50; cows and heifers, 4.00@5.25; calves, 5.50@6.00.

Sheep, receipts 4000; steady to 25c higher; lambs, 10.75@12.00; ewes, 5.25@6.00.

CHICAGO, June 22.—Cattle receipts, 12,000; dry fed steers and cows steady; grassers, 25c lower; top yearlings, 8.50; choice thousand bullocks, 8.75; bulk beef steers, 7.25@8.50; bulk fat cows and heifers, 4.50@7.25; bulls and calves steady; bologna, 4.25@5.50; butcher bulls, 5.25@6.50; bulk veal calves, 8.25@8.50; bulk veal calves around 9.50; stockers and feeders dull.

Hogs, receipts 25,000; active, steady; lights steady to 10c lower; others steady with yesterday's average; top, 8.80 early; bulk, 8.40@8.75; pigs late 10c higher; bulk desirable, 8.40@8.80.

Sheep, receipts 12,000; lambs mostly 50c lower; top 10.60 choice natives early, 12.50 practical top, 12.00; culls mostly 6.00; shorn wheat steady; California wethers, 8.00; light California ewes, 5.25; bulk fat native ewes, 5.50@6.50.

ST. JOSEPH (Mo.) June 22.—Hogs, receipts 10,000; steady to 5c higher; top, 8.70; bulk of sales, 8.60@8.65.

Cattle, receipts 1500; steady to 15c lower; steers, 5.25@8.50; cows and heifers, 4.00@8.25; calves, 5.00@8.00.

Sheep, receipts 4000; steady to 25c higher; lambs, 10.75@12.00; ewes, 5.25@6.00.

SOUTH ST. PAUL (Minn.) June 23.—Cattle, receipts 2200; better grades of beef steers and butcher she stock strong to 25c higher, all other cattle steady to weak; common to good beef steers, 6.00@8.25; bulk, 6.50@7.50; veal calves, 50c higher; bulk, 8.00; stockers and feeders, 25c lower; bulk, 6.00; breeding stock, 25c lower; bulk cows and heifers mostly 3.50@5.50; few up to 6.50; canners and cutters largely 1.50 @2.25; few low as 1.00; bologna bulls, 3.00@ 3.50; bulk fat cows and heifers, 4.00@5.00; few 5.25; bulls and calves steady; bologna, 4.25 @4.75; stockers and feeders, slow; about steady.

Hogs, receipts 11,500; market steady to strong; some light, 10c to 15c higher; range, 7.25@8.50; bulk, 7.75@8.40; top, 8.55.

Sheep, receipts 600; market, steady and 50c lower; best lambs, 4.50; fat ewes, early, 4.00.

KANSAS CITY (Mo.) June 22.—Cattle, receipts 6000; beef steers, open steady, steers week; light stuff and mixed yearlings, 8.40; other sales, 5.50@8.00; calves strong; good and choice veales, 8.00@8.75; stockers and feeders, dull, steady to lower, all other classes steady; best cows, 5.00; medium to good kind, 4.25@ 5.50; canners mostly 2.00@2.25; only light butcher bulls above 5.00; bulk bologuas, 4.00 @4.50.

Hogs, receipts 7500; fully steady with yesterday's best time, or 5c to 10c above the average to traders; 8.00 for a few loads light packers; top, 8.55; 250 to 300-pound averages to shippers, 8.45@8.50; bulk of sales, 8.35@8.50; choice stock pigs, 8.25.

Sheep, receipts 3500; about steady; Arizona ewes, $75; few natives, 4.50; bid Texas yearlings, 8.00; lambs steady to 25c lower; bulk better grades, natives, 10.75@11.25; Arizona, 11.75.

OMAHA (Neb.) June 22.—Hogs, receipts 18,000; mostly 10c to 15c lower; bulk, 180 to 240-pound butchers, 8.25@8.35; top, 8.40; bulk 140-pound to 250 pounds and over, 7.85@8.15; packing grades, 7.50@7.80.

Cattle, receipts 7500; beef steers, 25c lower; top steers, 8.65; she stock steady to 15c lower; early clearance, generally steady.

Sheep, receipts 8500; lambs mostly 50 cents lower; top 10.85ch, 12.25; few sales; natives, early strong; top native lambs, 11.50; sheep strong; ewe top, 6.25; feeders, steady.

PORTLAND (Or.) June 22.—Cattle, steady; receipts 26.

Hogs, steady; receipts 279.

Sheep, steady; receipts 1627.

Dividend is Postponed.

[BY A. P. NIGHT WIRE.]

PHILADELPHIA, June 22.—The directors of the Pittsburg, Cincinnati, Chicago and St. Louis Railroad, a Pennsylvania Railway subsidiary west of Pittsburg, today decided to postpone consideration of the regular dividend until later in the year.

SPOT COTTON.

[EXCLUSIVE DISPATCH.]

NEW YORK, June 22.—The local market for spot cotton was steady, 15 points advance, at 21.20 for middling upland. Southern spot markets were: Galveston, 21; New Orleans, 20.85; Savannah, 20.18; Augusta, 20; Memphis, 19.80; Houston, 20.25; Little Rock, 19.

STOCKS AND BONDS IN SAN FRANCISCO.

[ST A. P. NIGHT WIRE.]

SAN FRANCISCO, June 22.—Following are today's closing quotations and sales on the San Francisco Stock and Bond Exchange:

Bonds—	Bid.	Asked.
Liberty 3½s	97½	97¾
Associated Oil Co. 1st 1922	96½	97
Cal. Gas & Elec. Unif. & Ref. Mtg. 5s, 1937	87½	88½
City Elec. Co. 1st Mtg. 5s, 1937	81½	82
First Federal Tr. Co. 1st Mtg. 5s, 1945	95	
Gen. Fire Line 1st Mtg. 1925	104½	105
Great Western Power Co. 1st Mtg. 5s, 1946	77	78
Los Angeles Electric Co. 5s, 1958	77½	
L. A. Gas & Elec. Corp. 1st Ref. 5s, 1939	87½	91
L. A. Railway 1st Mtg. 5s, 1958	87½	91
L. A. Railway Corp. 1st & Ref. 5s, 1949	89½	90½
Valentine Co. Gen. & Ref. 6s, 1955		50
Northern Cal. Power Co. Cons. Mtg. 5s, 1943	74½	75
Pacific Gas & Elec. Gen. & Ref. 5s, 1942		87½
Pacific Electric 5s, 1942	85½	87½
Pacific Tel. & Tel. Co. 1st Mtg. 5s, 1937		89½
San Francisco L. & P. 5s, 1942	84½	
S. F. S. R. R. 1st Ref. 4s, 1959	73½	
Sierra & San Joaquin 1st 6s, 1949	94½	95½
Union Oil Co. 1st Liens 5s, 1931	94½	
Yuba Co. Power Co. 1st 5s, 1960	85	86
Western Pacific Ry. Co. 5s, 1946	76½	

SALES.

Morning session—Bonds: $60 United States 3rd 4¼s at 98.10; 20,000 do. at 98½; 20,000 do. at 98¾; 50,000 do. at 98¾; 50,000 do. at 98¾; 50

MEN, WOMEN AND THINGS IN THE WORLD'S NEWS

Rear Admiral William S. Sims and Mrs. Sims.

Roy A. Haynes, New Federal Prohibition Commissioner.

Georges Carpentier, Mrs. John A. Drake (left) Mrs. Frank Henderson at Babies Milk Fund benefit, N. Y.

Winston Churchill at Roehampton polo games.

The boxing glove for Dempsey-Gibbons fight and Sol Levinson who has made gloves for all the champions during the past ten years.

Winifred Westover, fan star, boxing with Jack Dempsey

Natalie Talmadge and Buster Keaton, film stars, on honeymoon.

Robert P. Skinner, slated for ambassador to Belgium.

Photos © by Keystone View Co

Germans fulfilling terms of peace treaty by burning stacks of rifles.

D'S NEW

eo. J. Birkel Co.
"The Steinway House"
Sole Local Agents for—
Gibson
dolins and Guitars
Orpheum
Banjos
& Healy Harps
's Beginners' Harps
Band Instruments
bern Mandolins and Guitars
Mandolins and Guitars
Xylophones
' Ukuleles
Ukulele-Banjos
Each of these instruments is the leader in its respective field—each has the same standing among instruments of its class as the Steinway Piano has in the world of fine pianos. They are available here on liberal terms of time payment.
Geo. J. Birkel Co.
"The Steinway House"
446-448 SOUTH BROADWAY

d fretted instruments will find our stock complete. We carry a complete line of *Method* and *Collections*.
Send for our Special Lists Made Up Upon Request.
RMER MUSIC STORES, Inc.
"The World's Largest Retailers of Sheet Music."
Birkel 446 S. Broadway, Los Angeles.

Fitzgerald's
FOR THE ADVANCEMENT OF MUSIC
Every Musician Should Visit Fitzgerald's
DELEGATES to the American Guild, meeting in Los Angeles, this week, are extended a cordial welcome and an invitation to visit this establishment that ranks among the most beautifully appointed and most interesting in the United States.
Here you may listen to the playing of the world's foremost pianists, exactly as in life, through the marvelous powers of the
KNABE
with the
AMPICO
The so-called "miracle piano" performs the astounding feat of literally DUPLICATING every note and nuance, every tone and touch that as it is imparted by the living artist.
FITZGERALD MUSIC CO.
SPRING STREET AT 727-729

yed the World Over
Made in Los Angeles
Lyric Steel Guitar
RSON BROS., Manufacturers
349 North Main Street.

LLOYD LOAR
MANDOLA SOLOIST

W. M. BARKER
DIRECTOR

GUITAR SOLOIST

ALBERT BELLSON
MANDOLIN SOLOIST

Greatest Solo Artists in America

TWENTIETH ANNUAL FESTIVAL CONCERTS

of the American Guild of String Instrumentalists
Trinity Auditorium—8:15 P. M.

100-Piece Orchestra of California Guild

Featuring artists of national renown in two programs of selections specially chosen to portray the beauties of the fretted instruments in solo and ensemble in programs unique in variety and beautiful effects entirely new to those who have not had the good fortune to attend previous festival concerts in the east. This is the first time in its history that the American Guild has convened in the west, and Los Angeles people are afforded an opportunity which in all probability will not again be offered for years.

First Concert Friday, June 24th

(a) Gavotte Louis XIII (Amaryllis).....Ghys-Loar
(b) To a Wild Rose.....McDowell-Loar
Los Angeles Guild Chapter Mandolin Orchestra
W. M. Barker, Director
Banjo Solos.....Selected
A. A. Farland
First Preludio, Op. 45 (Unaccompanied).....Raffaele Calace
Capriccio Spagnuola, Op. 276 (Mandolin and Harp-Guitar).....Carlo Munier
Harp-Guitar Accompaniment by John H. Moore
Arthur Bellson
"Pilgrims' Chorus" from "Tannhauser" (Arranged by Loar)....Wagner
Mandola, Unaccompanied
Lloyd Loar
Suite for Mando-Cello and Guitar
The Story of the Strings.....Zarh Myron Bickford and Vahdah Olcott-Bickford
1. In Happy Days (Tempo di Gavotte).
Typifying the period when the instruments of the guitar and lute family reigned supreme in the Courts of Europe.
2. Lament of the Strings (Adagio lamentoso).
Typifying the epoch when the fretted instruments were cast aside because of the increasing popularity of the piano.
3. Song of Triumph (Maestoso con esultazione).
Expressing the song of final victory of the fretted instruments over the ignorance and prejudice in which they were so long shrouded.
Zarh Myron Bickford, Mando-Cello
Vahdah Olcott-Bickford, Guitar
Guitar Solo
*Concerto Romantic.....Bickford
Maestoso e recitative—Romanza.
Moderato expressivo—Quasi Bolero
Allegro giocoso e finale
Vahdah Olcott-Bickford (Composer at the piano)
*The first and only Concerto for this instrument by an American composer.
Mrs. Bickford was awarded the first prize (a Gold Medal and Diploma) for the performance of this Concerto at the Italian Bazaar at Grand Central Palace, New York City, in 1914.
Guitar Solo
Danza Habanera, "Souvenir d'Espagne".....Castillo
Dolore!.....Luigi Mezzani
Danse Russe (Transcription by Vahdah Olcott-Bickford).....Hopak A. Nemerouski
Danse Fantastique (First Public Performance)..Zarh Myron Bickford
Vahdah Olcott-Bickford

Second Concert Saturday, June 25th

(a) Gavotte Louis XIII (Amaryllis).....Ghys-Loar
(b) To a Wild Rose.....McDowell-Loar
Los Angeles Guild Chapter Mandolin Orchestra
W. M. Barker, Director
Duet
By the Misses Bess Sawyer and Ruth Elledge
Fille Du Regiment.....Donizetti
(Arranged for Two Guitars by M. T. Ferrer)
Solo
Variations
Sur la Cavatine Favorite de l'Opera Le Pirate de Bellini
(Arranged by P. Pettolette)
Miss Bess Sawyer
(1) Operatic Airs.....Selected and Arranged by Soloist
(2) Czardasy.....W. W. Andreff
Gregory W. Golubeff
(a) Greetings to the Guilders.....W. P. Chambers
(b) Souvenir de Catalina.....W. P. Chambers
W. P. Chambers' Mandolin Orchestra
(1) Ensenada Paso Doble Flamenco.....Enrique M. Robles
(2) Noche de Luna.....Enrique M. Robles
Enrique M. Robles
1. Chimes of Normandy (Selection).....Planquette
2. (a) Moment Musicale.....Schubert
(b) Pastel (Minuet vif.).....Paradis
3. Valse in C Minor—Banjo Solo.....Original
M. Paul Jones
4. Big Chief Battle-Axe (Indian Novelty).....Allen
5. Characteristic Selections.
The Dixie Trio (From New Orleans)
M. Paul Jones, Mrs. M. Paul Jones and Paul Murdy
6. Hitting the High Spots (One-Step).....Weidt
C. S. DeLano and Players
Selections on Hawaiian Instruments and Tenor Banjos
Misses Helen DeLano, Dorothy Brigham, Beesie DeLano, Meredith Gregor, Bessie Mock, Margaret Vinson, Gladys Poisey, Maxine Simons, Bernice Goodell
Messrs. W. H. Allen, H. L. McKee, D. E. Lingenfetter, W. Allers, K. Armstrong, Assisted by Marquis Ellis, Tenor

(a) Lullaby.....Selected
(b) Pop.....DeLano
(c) Minuet No. 2.....Beethoven
Tenor Banjo and Piano
The Bravery.....Nevin
Steel Guitars and Piano
With Marquis Ellis
(a) El Sueno.....DeLano
(b) Hula Dance.....DeLano
Ukuleles and Piano
(a) Oriental Chant.....DeLano
(b) Rippling Waters.....DeLano
C. S. DeLano
and Miss Helen DeLano
(a) Sextette from "Lucia"
Arr. by C. S. DeLano
(b) Medley Steel Guitars, Piano and Voice...Arr. by C. S. DeLano

Tickets on sale Wednesday, Thursday, Friday and Saturday at Birkel Music Store, Southern California Music Co., and 728 Majestic Bldg. Phone 19197. Commencing Thursday morning tickets also on sale at Trinity Auditorium.

NOTE—The American Guild was organized in Boston in 1903, the first Festival Concert being held in Tremont Temple that year. Subsequent Concerts have been held in New York, Philadelphia, Providence, Cleveland, Chicago, Atlanta and other leading cities in the East. The Guild embraces in its professional membership leading musicians and authorities of America and Europe, and through its efforts the standards of the fretted string instruments have been raised to their present high degree in the various allied branches of teaching, composition, performance, and manufacture, all of these branches being represented in the membership of the Guild. The Guild, among other notable achievements, has put into operation a "standard of attainment," with authorized examiners for students and teachers, granting diplomas as merited. This provides a uniformity of tuition and high standard of musicianship not found in other lines of music study. Delegates from all parts of the U. S. and Canada are now attending the twentieth convention of the Guild, in session at Hotel Clark, and their presence in Los Angeles makes possible these Festival Concerts announced above.

The American Guild of B. M. & G.
Wm. Place, Jr., Providence, R. I., President.
G. Kliemann, Williamsport, Pa., Vice Pres.
Wm. B. Griffith, Atlanta, Ga., Secy.-Treas.

DIRECTORS

Mrs. L'Ella Griffith-Bedard.....Atlanta, Ga.
Mr. Lloyd A. Loar.....Lewiston, Ill.
Mr. W. Ewing Marks.....Youngstown, Ohio
Mr. James F. Roach.....Cincinnati, Ohio
Miss Virginia Hazard.....Providence, R. I.
Mr. W. M. Barker.....Los Angeles, Cal.

W. M. BARKER, Convention and Concert Manager.

PIANOS
Lowest Prices
Lowest Terms
607 607
BARTLETT MUSIC CO.
EST. 1875
410 WEST SEVENTH STREET - PHONE 10791
OPPOSITE NEW PANTAGES THEATRE

The RECOGNIZED LEADERS
PLATT MUSIC CO.
BACON BANJOS
We are the exclusive agents in Southern California for the celebrated
BACON BANJOS and MANDOLINS
the recognized leaders in the field of fretted stringed instruments.
Beginners as well as professionals are cordially invited to inspect our complete Bacon line.
PLATT MUSIC CO.
622 S. BROADWAY
One door N. of Orpheum
Open Evenings
BACON INSTRUMENTS
May Be Bought on Very Easy Terms. Inquire Today.

Starr
Our 50th Anniversary Year
AN INVITATION
is extended to all delegates to the American Guild of string instrumentalists to visit our piano salons.
The Starr
PLAYERPIANO
gives you the diversified enjoyment of listening at will to the splendors of artist-played masterpieces, or playing any composition yourself, either by hand or through the wonderful expression devices with which the Starr is equipped, and by means of which even a child may play with the ability of a musician.
We invite you to come in and learn all about the wonderful Starr Playerpiano and the terms that will make it so convenient for you to own this superb instrument.
The STARR PIANO CO.
Factory Salerooms 630 S. HILL ST.
Your Name .....
Address .....
.....
Send above coupon for Playerpiano catalog and other information.

We extend an invitation to you to call at our store and see the most elaborate display of stringed instruments ever shown in the West. We have secured the services of several prominent artists to demonstrate them for you.
This display includes:
Tu-ba-phone, Whyte Laydie, Little Wonder, Senator, L. & H. "Own Make", Weymann, Rolando — Banjos, Mandolin-Banjos, Tenor-Banjos, Ukulele-Banjos
C. F. Martin — Guitars, Mandolins, Ukuleles, Taropatches
Vega — Lute-Mandolins, Lute-Mandolas
L. & H. "Own Make" — Lute-Mandolins, Tenor Banjos
Rolando.....Hawaiian Koa-Wood Guitars
Wurlitzer.....Harps
Complete catalogs sent on request
Guild Concert Tickets on sale at our store
FRANK J. HART
SOUTHERN CALIFORNIA MUSIC COMPANY
332-334 SOUTH BROADWAY, LOS ANGELES

The Wiley B. Allen Co.
heartily welcomes the members of the AMERICAN GUILD to Los Angeles and extends to them a cordial invitation to visit its store. Come in and make yourselves at home. Glad to see you, one and all. Bring the ladies with you.
416 South Broadway
Wiley B. Allen Co.
SAN FRANCISCO, LOS ANGELES, PORTLAND, OKL., OAKLAND, FRESNO, SAN DIEGO, SAN JOSE, SACRAMENTO

...ALS OF ...OUR MAN TOLD.

...ngton.)
...ge Ziegler—Mrs. Cora ..., on the verge of ... after the introduction of witnesses, told ... sensational details of ... Herbert P. Ziegler, the man "to whom she gave everything" because she loved him. She told it all from the night of her first caresses up to the dramatic moment when she waved a loaded pistol in his face and shot him dead at her bedroom door.

The whole philosophy of her life was told in her answer to one question put by Attorney Heth late in the afternoon.

"Why," demanded Heth, "if he beat you and drank himself into a frenzy time and time again, why did you continue to go out with him?"

"I went with him," she whispered, "because I always did everything that he wanted me to do."

"Everything?" repeated Attorney Heth.

"Everything," she answered. "I always did just what he wanted me to because I loved him."

Following the testimony, Attorney Short, in behalf of the defense, offered to give the case to the jury immediately without argument. However, Heth declined to do this and asked that he be given a day to present his side of the case. Under present plans arguments will begin at noon Friday and the case given to the jury about Saturday noon.

After describing their row at the Green Mill Gardens and her return home, Mrs. Orthwein related how she had killed Ziegler.

"Suddenly I heard the clanking of the chains on the door," she said. "A voice outside shouted to me, 'Let me in. Let me in.' I knew it was Ziegler. 'Let me in, damn you,' he shouted, 'or when I get in I will kill you. He cursed me, 'I'll show you, damn you. I'll break the door down.'"

"'I'll kill you,' he threatened, rushing toward me. I grabbed the gun from the table.

"'Don't hit me,' I cried. 'If you hit me I will shoot you.'

W. P. G. Harding says that hard work is the only road back home, but numerous people are trying to get there by detouring.—[Indianapolis News.

YOSEMITE IS CROWDED.

[BY A. P. DAY WIRE.]

SAN FRANCISCO, June 22.—Motorists will not be permitted to visit Yosemite Valley until after July 4 unless they are provided with reservations at one of the hotels or camps or carry their own camping equipment, according to announcement today by George R. Pryor, general agent of the Yosemite National Park. Supt. W. B. Lewis placed the embargo, according to Mr. Pryor, in view of the unprecedented motor travel to Yosemite during the past week.

Tacoma Woman Burned to Death.

[BY A. P. NIGHT WIRE.]

TACOMA, June 22.—Mrs. Frank Smith was burned to death at her home near Elma today. It is believed she started a fire with kerosene.

NEWS ITEM

Washington dispatch states daily average crude oil consumption in U. S. is 1,490,000 barrels, against 712,000 barrels in 1913, an increase of 109%.

SOUTHERN PACIFIC
STUDEBAKER
ASSOCIATED OIL

Many such stocks as the above are now selling at what authorities designate as ridiculously low prices. Send for particulars.

Private Wire Service with New York, San Francisco and Other Markets

For Quotations call 60151 Station 6
For Information call 60151 Station 7
"Prompt and Efficient Service"

A. W. COOTE

Member
Chicago Board of Trade
Los Angeles Stock Exchange
San Francisco Stock Exchange
214 South Spring Street
6716 Hollywood Boulevard,
Los Angeles.
Long Beach, Fresno, Bakersfield, Taft, Cal. Phoenix, Arizona.

FARMING
BOTH
SIDES
OF THE
GROUND

General Petroleum Company not only is a large producer of oil but through its vast system of pipe lines feeds railroad systems in the desert and consuming fields at tidewater. Its refineries multiply profits from the crude oil produced as well as from oil purchased.

General Petroleum Company 10-year Bonds are not only a First Closed Mortgage, but the yearly sinking fund requirements offer you a possibility to make as high as 15% on your investment.

PRICE 99½
Yielding 7½% to 15%.
Call—Write—Phone.

Howard S. Rath Company
Established 1910
INVESTMENT SECURITIES
Members L. A. Stock Exchange
510 Security Bldg. Los Angeles.
Telephone 690-61.

San Joaquin
L. & P. Unifying
7's Yield 7.20%

We offer these strongly secured, long term hydro-electric bonds, due in 1951, and free from personal property taxation in California.

At 97½ and Interest
to Yield 7.20%.

Jno. O. Knight & Co.
Stocks—Bonds
411-414 Van Nuys Bldg.
Members
Los Angeles Stock Exchange
Telephone 10334

When Everyone Is Selling Stocks

it's the time to buy—the world's greatest financiers have advised this. Good, seasoned securities are on the bargain counter and the Careful Investor's opportunity is at hand.

Pacific Oil Co. Stock

Selling around $33 a share.
Is an exceptional investment bargain. Can be bought in 10-share lots.

TENNEY WILLIAMS & CO.
(Established 1916)
701 Van Nuys Bldg. Phone 13381.
Correspondents of Logan & Bryan, N. Y.

BEATTY OIL & DEVELOPMENT COMPANY
516 California Building
Los Angeles, Cal.
Phone 14034

FOR SALE—MID-CENTRAL

A Dollar stock for 50c. Investigate.

Mont. National	.10	Climax	.10
Mont. Diamond	.10	Golden Dome	$1.00
Mont. Mutual	.10	Golden State	.10
Met.-Hinckley	.10	Sunset Pet.	$1.00

Buy and Sell all others "At Market."
Member L. A. Curb Exchange.
PERRY & COMPANY
301 Stock Exchange Bldg. Phone 60105.

Business; Financial; Markets; Investment.

DAILY TRADE TALK.

Considerable New Financing; Food Shipments Increase.

BY CHAPIN HALL.

Business was almost on a dead center yesterday. Had it not been for sundry announcements of immediate and prospective bond issues activity would have been practically nil. The half-yearly inventories are either under way or being considered, and the triple holiday, still ten days off is already casting its shadow. "Going to take it easy until after the Fourth," was an expression heard often.

Notwithstanding this warm weather somnolence there was good trading in the retail district and bank clearings were well sustained, indicating that the lapse was in new commitments rather than in current volume.

TO AID LOUVAIN.

J. A. Graves, president of the Farmers' and Merchants National Bank is a member of a committee headed by J. P. Morgan & Co., to receive subscriptions for funds with which to complete the library at Louvain sacked by the Germans during the war. Nicholas Murray Butler, president of Columbia University will lay the cornerstone.

SHIPMENTS INCREASE.

Assertions that existing freight rates are reducing the shipment of fruits and vegetables are not borne out by reports received by the Bureau of Markets of the Department of Agriculture, according to the Association of Railway Executives.

Carload shipments for the season up to June 4 show a total of 367,741 compared with 309,191 carloads during the corresponding period in 1920, an increase of 58,550 carloads.

Only three out of twelve fruits and vegetables listed by the Bureau of Markets in the Market Reporter showed decreases so far this season; barrelled apples, cabbage and onions.

AS SEEN BY OTHERS.

Present-day business is finding its only stimulus in lower prices, depletion of wholesale and retail stocks, and demands for replenishments and repairs, which last are not small items.

Some industries have fully deflated, others have overdone it, and still others have not gone far enough. The next few months should correct these discrepancies and readjust the entire business structure of the country on a basis more or less free from the artificial conditions produced by the war. The above mentioned inequalities are largely responsible for the tardiness in the general recovery of business, although it is realized that a substantial recovery is dependent upon more normal conditions in Europe.

Constructive developments are, however, on the increase. The credit situation is improving and the reserves of the Federal bank are increasing. Germany and the Allies have agreed on the irritating question of reparations and the resolution establishing peace with the Central Powers may shortly be passed by Congress. There is also the hopeful expectation of a readjustment in our uneconomic tax laws, the operations of which have checked initiative on the part of normally enterprising businessmen. —[Knauth Nachod & Kuhne.

DETROIT FINANCING.

E. H. Rollins & Sons are members of a syndicate which also includes the Guaranty Company, the National City Company, Bankers' Trust Company, W. Harris, Forbes & Co., Eastman, Dillon & Co., of New York, and Keane, Higbie & Co., and the Detroit Trust Company, of Detroit which has purchased $2,000,000 city of Detroit 6½% and 6% issued for street railroad purposes and recently validated by the Supreme Court of the State of Michigan.

This decision was interesting in that it upheld the validity of a special election at which the voters authorized the bond issue and municipal street railway program, and upheld the power of the city to issue the bonds, assume the obligation, and to "convert money raised by taxation to the construction of its street railway system."

VISITING CREDIT MEN.

Several hundred credit men from Middle Western and Eastern States have been inspecting the wonders of Los Angeles and vicinity during the past two days under the guidance of the Los Angeles Association. The visitors are on their way home after attending the sessions of the national convention in San Francisco. A feature of the entertainment was a dinner and dance given by the local association in honor of the guests at the Ambassador.

BANK ACCEPTANCES.

Irving S. Metzler, formerly of the Los Angeles branch of the Bank of Italy, now at the head of a investment banking corporation in New York in which local capital is interested announces the opening of a bank acceptance department. Mr. Metzler writes Trade Talk:

"On account of the quiet conditions throughout the country, the bank acceptances serve a useful function for both banks and large corporations who desire to invest their money for short periods in a very liquid investment.

"The Federal Reserve Bank has reduced its rate of interest, which shows that the tension is now over and that we are beginning on the up-hill course.

"Most of the reparation money has been invested in bank acceptances so that the market at the present time is rather bare, this accounts for the rate having fallen to 5½ per cent."

STREET IMPROVEMENT BONDS.

Elliott & Horne Company report the delivery of street improvement bonds issued by the City of Santa Monica for the improvement of San Vincente boulevard. The bonds bear date of March 31 and are issued in accordance with the bond act of 1911. They are tax exempt and bear interest at the rate of 7 per cent. The total amount ready for immediate distribution is $68,000.

ON THE UP GRADE.

Another evidence that business is on the up grade is found in the report received by Merrill, Lynch & Company from the J. C. Penny Company which increased its May sales by 2.43 per cent over the corresponding month in 1920. For the year to date the increase is 27.23 per cent. Total volume for the month is $3,896,307 and for the year $16,756,-020.

The same firm of investment bankers also announces that permanent certificates for the Sharon Steel Company first mortgage twenty year 8 per cent bonds, due March 1, 1941, are now ready for delivery.

GAS BONDS OFFERED.

A syndicate composed of Bond & Goodwin & Tucker and Blyth, Witter & Company are offering $2,500,000 Los Angeles Gas & Electric corporation general and refunding mortgage 7 per cent. gold bonds, series B, dated June 1, 1921, and due June 1, 1931. The offering price is 96½ to yield more than 7.53 per cent.

EGGS DECLINE.

Eggs declined 1 cent per dozen for all grades on the produce exchange yesterday and butter advanced 1 cent. Exchange quotations at the close of business was 48 cents for butter and 27 cents for fresh extra and case count eggs. This is the price to dealers and the average retail quotation is 5 cents higher.

LOS ANGELES STOCKS.

Goodyear preferred continued active in small lots yesterday. The bulk of the trading was at 47.00 with a few transactions from an eighth to a quarter lower. In the oils there was considerable trading in the Unions and in General Petroleum. The latter opened at 92.62½, moved up to 93.00 and broke to 91.00, which was the closing quotation. California Union was steady at 138.00 and Delaware around 18.50. United Eastern lost a point closing at 2.44 bid, and other mines were weak and inactive. The market was in line with that of the earlier days of the week with inconclusive price trends and uncertain outlook.

DIVIDEND NOTICES.

Globe Grain & Milling Company announces a quarterly dividend of $1.75 a share on preferred stock payable July 1. Books close June 27.

Pacific Gas & Electric declared a regular $1.25 common stock dividend payable July 15 to stock of record June 30.

TICKER TICKS.

C. M. Schwab says that the greatest era of industrial development in the history of the world is dawning.

President Teagle of Standard Oil of New Jersey predicts decline in production of petroleum in the United States by September. This curtailment to be effected by further reduction of drilling already under way in some parts of the country.

Ford Motor officials predict approximately 165,000 cars will be built in June at Detroit plant alone, breaking all records for any one month in company's history. Four thousand cars daily have been scheduled for July.

President Bassett, of Buick Motor Company, says company plans to increase production steadily for rest of year due to increased orders received since recent price reductions.

Net operating income of 186 class 1 railroads in April shows increase of $52,992,540.

Willys Overland proposed bond issue of between $15,000,000 and $20,-000,000 understood to be nearing completion and offering is expected in near future.

Average price 20 industrials 66.25, up 1.35; 20 rails 66.79, up 1.27.

SILVER QUOTATIONS.

[BY A. P. NIGHT WIRE.]

NEW YORK, June 22.—Bar silver, domestic, 59½; foreign, 58½; Mexican dollars, 45½.

LONDON, June 22.—Bar silver, 35¾d per oz. Silver, 4½ per cent.

THE COUNTRY OVER.

Manufacturers Cut Production Costs; Retail Trade is in a Spurt.

[EXCLUSIVE DISPATCH.]

PITTSBURG (Pa.) June 22.—Manufacturers in this district are cutting production costs as an essential to returning industries to normal. These reductions in costs and accompanying lowering of selling prices have not yet resulted in stimulating trade, but Pittsburg was one of the last points to feel the depression in business and is expected to follow others in revival. The McKeesport Tinplate Company has increased its operations to twenty hot mills, but in the Mahoning Valley operations of steel producers have dropped to about 20 per cent of capacity. Practically all employees of the Carnegie steel plant, except foremen, have been notified of an indefinite layoff, even repair work being postponed.

Oil operations are limited and drilling companies have canceled orders for pipe and supplies. Prices in the bituminous coal market show little change with most of the mine output going to the lakes.

NEW YORK, June 22.—Preparations for the closedown over the Fourth of July is proving a decided factor in the business situation throughout this section. The retail merchants are in the midst of a decided spurt with especial demand for summer clothing, sporting goods and vacation accessories.

Factories and manufacturing plants, however, are deferring any increase in activity or production until after the holiday.

Money is easier throughout this section. Collections are better and many concerns are steadily liquidating their loans. The increase in building in the greater city continues and dry goods prices are steady, with fair demand for future delivery.

FINANCIAL.

OFFICE OF THE TIMES,
Los Angeles, June 22, 1921.

Bank clearings yesterday were $13,204,885.01, an increase of $443,433.77, as compared with corresponding day in 1920.

	1921	1920	1919
M'day	$13,473,558.78	$12,906,147.79	$7,078,904.25
T'day	13,095,904.41	12,110,707.13	6,407,413.15
Wed'day	13,204,885.01	12,760,449.24	6,854,926.59

LOCAL STOCK EXCHANGE.

(Following were the closing prices and sales, as compiled yesterday at the Stock Exchange, ground floor, I. W. Hellman Building.)

BANK LIST.

	Bid.	Asked.
California Bank	$130.00	$137.50
Citizens' National Bank	....	200.00
Commercial National	206.00	208.00
Farmers & Merchants' Nat.	500.00	....
First National	....	440.00
Guaranty Tr. & Sav.	200.00	208.00
Merchants' National	178.00	190.00
Security Tr. & Sav. Bank	....	190.00
Union Bank & Trust Co.	135.00	140.00
U. S. National Bank	....	175.00

BOND LIST.
(With Accrued Interest.)

	Bid.	Asked.
Associated Oil Co.	96¼	97¼
California Packing	99	100
Citizens Power & W. Co.	98½	100
Consolidated Water Co.	95	....
Edison Elec. Co., 1st 5.	95	96½
Edison Elec. Co., Ref. imps.	95	....
Home Telephone Co.	93	....
Los Angeles Gas & Elec.	96	....
Pacific Gas & Elec. Co.	92	97½
Pacific Lighting Corp.	94	....
L. A. Gas & Elec. Co.	92	....
L. A. Gas & Elec. Co., Miss.	73½	....
L. A. Pac. Ry., 1st Refg.	62½	66½
L. A. & Pasadena Ry.	72	....
Pac. Elec. Ry. Co.	68	72
Pac. Ry. & Nav. Co.	59	61
San Diego Consol. Gas & Elec.	....	100
Pacific Electric Ry. Co.	68	....
Pacific Light & Power Co.	83½	84
Pacific Lighting Co.	84½	....
Pacific Telephone Co.	....	....
Palmer Union Oil	....	....
Pasadena Home T. & T. Co.	....	....
Pasadena Consolidated Co.	103½	....
S. Pasadena Ry. & T. Co.	84	88
San Diego Consol. Gas & Elec.	80*	....
San Joaquin L. & P. Corp.	97	98
S. Cal. Edison C. & R. Mtg.	87	88
S. Cal. Edison Co.	92	....
Southern California Counties Gas Co.	89	90½
U. S. L. H. & P. Co.	69	73

INDUSTRIAL LIST.

	Bid.	Asked.
Cal. Delta Farms	$ 90.00	$ ....
Cal. Packing com.	97.25	98.25
Cons. Steel Corp.	72.50	73.50
Globe Gr. & Mill Co.	49.00	50.00
Goodyear T. & R. pfd.	46.50	47.75
Goodyear Textile Mills	47.00	48.00
Hawaiian C. & S. Co.	41.00	42.00
Home Service Co.	89.00	90.00
L. A. Brewing Co.	80.00	....
L. A. Investment pfd.	84.00	88.00
L. A. Investment	75.00	80.00
Occidental Life	125.00	....
Pac. Mutual Life	430.00	....
S. Josquin L. & P. pfd.	90	....
S. Joaquin L. & P. com.	12.12½	....
S. Cal. Edison pfd.	90.00	....
S. Cal. Edison com.	91.00	91.75
Sun Drug Co.	2.00	2.50
Title I. & T. Co.	220.00	....
Union Sugar Co.	19.00	22.00

OIL LIST.

	Bid.	Asked.
Amalgamated Oil	$ 60.00	$ 64.00
American Crude Oil	.09	.10
Associated Oil	94.25	96.00
Central	.45	.55
Continental Oil	....	1.10
Eastern Oil	....	.12
Fullerton Oil	....	.25
Gen. Pet. com.	91.00	91.25
Gen. Pet. pfd.	91	91.25
Lake View, No. 2	1.37½	1.45
Maxwell Oil Co.	1.27½	1.35
Midway Northern	.85	.90
Mt. Diablo	1.10	1.15
National Pacific Oil Co.	.10	.10½
Ohio Penn. P. Co.	....	.45
Olinda Land	.23½	.25
Palmer Union pfd.	.19	.22
Palmer Union com.	.03	.03½
Premier Oil Co.	.25	.35
Republic Pet. Co.	.20	.23½
Rice Ranch Co.	1.20	....
Union	138.00	139.00
Union Oil of Delaware	18.50	18.75
United Oil Co.	.40	.42
Victor Oil Co.	.47½	.50
West Coast pfd.	86.00	....
White Star Oil Co.	.02½	....

MINING LIST.

	Bid.	Asked.
Oatman District—		
Arizona Tom Reed	....	.05
Big Missouri	$ .02	.03
Big Jim	.01½	.02
Black Range	.02½	....
Gold Cross Cons.	.07	.08
Gold Dust	.11	....
Gold Ore	.05	.05½
Oatman-Arizona Mining	.06	....
Lucky Boy	.01½	.05
Wells Mining	.02	.02½
Oatman United	....	.05
Sunnyside	.05	.06
Telluride	.10	.11
Tom Reed	.45	.50
United American	.28	.28
United Eastern	2.44	....
Other Districts—		
Bon Gold Mining	.01	....
Cons. Mines	.01	....
Hecla Mining	3.75	4.00
Natomas Co.	3.50	....
Oro Amigo	.03	.05
Richmond	.04	.10
Simon Silver Lead	....	.10
Virginia Louise	.11	.12
Yellow Pine	.50	.55

SALES.

Morning session: 10 Globe Gr. & Mill com. at 50.00; 10 Goodyear pfd. at 47.00; 5 do. at 47.00; 5 do. at 47.00; 5 do. at 47.00; 10 do. at 47.00; 5 do. at 46.87½; 5 do. at 46.75; 5 do. at 46.75; 10 General Petroleum at 92.62½; 20 do. at 92.75; 10 do. at 92.87½; 20 do. at 93.00; 10 do. at 92.00; 2000 Gold Ore Mining at .03; 1 $100 1st Liberty Loan Conv. 4¼s, 1918, at 96%; 1 $50 2nd Liberty Loan Conv. 4¼s, 1918, at 96%; 1 $100 do. at 96%; 2 $100 3rd Liberty Loan 4¼s, 1918, at 91½; 2 $50 do. at 91½; 2 $100 4th Liberty Loan 4¼s at 90%; 2 $500 do., each, at 90%; 1 $50 do. at 90%; 1 $100 Victory Bond at 99¼; 1 $50 do. at 99½; 1000 Lucky Boy at .01½; 200 Maxwell Oil at 1.30; 100 Mt. Diablo at 1.15; 200 do. at 1.15; 200 do. at 1.15; 5 S. Cal. Edison conv. 6, 19, at 91.00; 5 do. 5-5, at 91.25; 200 Simon Silver Lead at .05; 2000 Telluride Mining at .11; 10 Union Oil at 139.50; 25 Union Oil of Delaware at 18.50; 10 do. at 18.37½; 10 do. at 18.87½.

Informal: 1000 Virginia Louise at .12.

Afternoon session: 5 Goodyear pfd. at 47.00; 5 do. at 47.00; 5 General Petroleum at 91.50; 50 do. at 91.50; 10 do. at 91.50; 10 do. at 91.00; 1000 Gold Ore Mining at .03; 2 $100 1st Liberty Loan 4¼s, 1917, at 97; 1 $50 2nd Liberty Loan Conv. 4¼s, 1918, at 96½; 2 $100 do. at 96½; 1 $500 do. at 96%; 1 $100 1st Liberty Loan 4¼s, 1918, at 91½; 1 $100 do. at 91½; 5 $100 do. Liberty Loan 4¼s at 90%; 5 $100 do. at 90½; 2 $100 Treasury bonds at 99½; 1 $50 do. at 99½; 1000 Nat. Pacific Oil at .09½; 2000 do. at .10; 1000 do. at .10; 100 Republic Pet. at .23; 300 do. at 29½; 5 S. Cal. Edison com., 5, 10, at 91.00; 9 do. at 91.25; 5 Union Oil at 139.00; 10 do. at 139.50; 10 do. at 140.00; 5 do. at 139.00; 10 do. at 139.50; 2 do. at 139.00; 10 Union Oil of Delaware at 18.37½; 10 do. at 18.50; 100 do. at 18.50; 20 do. at 18.50; 10 do. at 18.37½; 1000 United American at .27; 100 United Eastern at 2.44.

Informal: 10 General Petroleum at 91.25; 25 do. at 92.25; 10 do. at 91.25; 2 do. at 91.50; 1000 National Pacific Oil at .09½; 2250 Republic Pet. at .29; 2000 do., 5, 30, at .30.

Divers Reports Unsettle the Grain Markets.

[EXCLUSIVE DISPATCH.]

CHICAGO, June 22.—Deterioration in winter and spring wheat and oats, drought reports from many sections, and reports of cloudbursts and four inches of rain, the latter at Newton, Kas., with general rains over part of the Southwest were unsettling features in the grain markets today. France has drought, while some of the European countries report plenty of rain. The weekly government weather bulletin reported rain, however. Wheat value was up to 1c, corn ½c to ¾c lower, oats ½c to ¾c higher and rye ¼c to 1c higher for the day.

Wheat prices opened on the whole unchanged to 1c lower, with fears of a wet harvest and delayed movement in the southwest check sales. Subsequently good buying with an advance of 2 to 3¼c over Tuesday's close, all of which was lost in the late trading. At the top July was 1.32½ to 1.32¾, September at 1.28¼, and the close was at nearly the lowest, 1.25½ to 1.25¾ for July and 1.22¼ to 1.22¾ for September. Shorts and local houses and those who recently sold were good buyers, but the demand from Duluth, Minneapolis was picked up freely around 1.28¼. On the advance, buying gave out and a realizing movement set in, which was largely being led by locals and a few eastern houses. Traders who have ignored bad crop reports all season, and unfavorable ones of their own and turned to the buying side.

Export business in wheat was curtailed by the advance. Reports from New York said the English banks were arranging credits for Germany and big purchases reported soon. Italy chartered a cargo of wheat at the gulf, which was regarded as odd business.

Movement of wheat in the Southwest and Northwest is liberal and in excess of last year's.

Corn did not act well for its friends, who in a few instances bought corn in spots most of the day. News was moderately bullish and cash demand poor, with only 500,000 bushels sold at the subroad for export and 87,000 bushels taken in the domestic trade. Cancellations were for 250,000 bushels of No. 1 and No. 2 white for shipment to ports. The government crop report was favorable, although claiming that the crop needed rains. Chinch bugs are reported in Illinois and Indiana.

Traders who have made light of the unfavorable crop reports took cognizance of them and were large buyers. All reports indicate that the crop is going backward and there was large local buying with scattered commission-house selling.

Buying orders for July rye came from the southwest and abroad the early session, but on an advance of 3¼c, the extreme half of which was lost on realizing sales.

Buyers lacked grasp from provisions and the cash and speculative trade was lighter. Packers furnished most of the selling. Prices declined and closed at the inside with losses of 17½c to 27½c. In lard losses were 10c to 12½c, ribs were 10 cents lower at the last.

Wheat—	Open.	High.	Low.	Close.
July	1.30	1.32½	1.25	1.25¾
September	1.28¼	1.28¾	1.22	1.22¾
Corn—				
July	.64¾	.64¾	.62¾	.63¾
September	.65¾	.65¾	.64	.64¾
Oats—				
July	.39	.39¾	.39¾	.39
September	.40¾	.41¼	.40¾	.40¾
December	.42	.43¾	.42¼	.42¾

WINNIPEG WHEAT.

	Open.	High.	Low.	Close.
July	1.37¾	1.38¾	1.37¾	1.37¾
October	1.38¾	1.39¾	1.37¾	1.38¾

CLOSING PRICES OF GOVERNMENT BONDS.

LOS ANGELES.

1st Liberty 3½s	97.00
1st Liberty 4s	97.00
1st Liberty 4¼s	97.00
2d Liberty 4s	96.00
2d Liberty 4¼s	96.00
3d Liberty 4½s	91.12½
4th Liberty 4¼s	90.12½
5th Victory 4¾s	98.12½

NEW YORK.

1st Liberty 3½s	97.44
1st Liberty 4s	97.00
1st Liberty 4¼s	97.00
2d Liberty 4s	96.00
2d Liberty 4¼s	96.00
3d Liberty 4½s	91.20
4th Liberty 4¼s	90.22
5th Victory 4¾s	98.40
5th Victory 4¾s	98.40

MONEY AND EXCHANGE.

[BY A. P. NIGHT WIRE.]

NEW YORK, June 22.—Prime mercantile paper, 6¼@6½; exchange irregular; sterling demand, 3.74½; cables, 3.75¼.

France—Demand, 8.02; cables, 8.04.
Belgian francs—Demand, 7.99; cables, 8.01.
Guilders—Demand, 38.13; cables, 38.25.
Lire—Demand, 4.95; cables, 4.97.
Marks—Demand, 1.41; cables, 1.42.
Sweden—Demand, 22.85; Norway, demand, 14.30; Argentina, demand, 30.75; Brazilian, demand, 12.00.

Time loans, steady; 60 days, 90 days and 6 months, 6 per cent.

Call money, easy; high, 5; low, 5; ruling rate, 5; closing bid, 4¼; offered at 5; last loan 5.

Sound and Vigorous Growth

The Los Angeles Gas & Electric Corporation is spending millions of dollars this year in plant betterments and additions to keep pace with the growth of Los Angeles.

Besides tremendous additions being made to the plant itself, more than 120 miles of distributing mains and laterals are under construction.

Funds for these improvements are being provided through the sale of $3,-500,000 Ten-Year General & Refunding Mortgage, 7% Bonds, Series "B." Price 97½ and Interest, to Yield about 7.35%.

Write, call or phone Broadway 75 for full particulars.

BOND & GOODWIN & TUCKER
INCORPORATED
TITLE INSURANCE BUILDING
LOS ANGELES
SAN FRANCISCO PORTLAND

LATEST PRICES ON BUTTER AND EGGS.

[BY A. P. NIGHT WIRE.]

LOS ANGELES, June 22.—Produce Exchange closing prices: Butter, creamery extras, 38. Eggs, cases included, fresh extras, 27; case count, 27; pullets, 24½. Cheese, California flats, 16@18.

SAN FRANCISCO, June 22. Butter, extra choice, 37½; firsts, 31½. Eggs, extra choice, 27½; extra firsts, 26½; extra pullets, 24½; undersized pullets, 22. Cheese, California flats fancy, 18½; California firsts, 16½; California young America fancy, 22½.

NEW YORK, June 22.—Butter, steady; creamery higher than extras, 34¼@35; creamery extras, 33½@34; creamery firsts, 31@33. Eggs firmer; fresh gathered extra firsts, 28½@30½; do. firsts, 26½@30. Cheese, steady, unchanged.

CHICAGO, June 22.—Butter, lower; creamery extras, 33; standards, 32; firsts, 28@31½; seconds, 24@27. Eggs, unchanged; receipts, 14,623 cases.

Mid-June Investment
8% Return

MANY attractive bonds offered during the past six months bear eight per cent coupons and sell on a basis to yield 8.00% or over.

We have prepared a well-diversified list of such bonds, copies of which will be sent to investors upon request.

Ask for List D-111

Merrill, Lynch & Co.
Members New York, Chicago, Cleveland, Detroit Stock Exch.
216 I. N. Van Nuys Bldg.
Los Angeles, California
Phone 62879
Chicago Detroit Milwaukee Denver New York

A Sound Public Utility

To Yield the Investor over 8.10% for 15 years.

THE Central Arizona Light & Power Company supplies gas and electricity, without competition, to the city of Phoenix and surrounding territory. The value of its property, as established by the Arizona Corporation Commission for rate-making purposes, exceeds $2,-000,000. Its annual earnings have increased steadily, from $134,000 in 1916 to $328,000 in 1920, and are still growing. Its plant and equipment are modern; its franchises are adequate. The Company enjoys an unusually high standing in its community—and that community is steadily growing.

Blyth, Witter & Co. recently loaned $500,-000 to this sound, well-managed Public Utility, taking therefor a like amount in Fifteen-year 8% First and Refunding Mortgage Gold Bonds. We are now offering this attractive issueto our Clients at 99 and accrued interest, to yield the investor over 8.10%.

The very nature of the Company's business makes these good bonds a conservative investment, even though the yield is so high. It is engaged in an absolutely necessary business, serving nearly 14,000 customers. It is protected, just as well-conducted California Public Utilities are protected, by a State Commission that works for the "fair deal" to public and to corporations alike. It sets aside needs depreciation reserves in accordance with the rules of the State Commission, maintains its property in a high state of efficiency, and extends its service as its territory develops.

This development is substantial—Phoenix figures are worthy of your study: Increase in population, 1910 to 1920, from 11,000 to 29,000; increase in assessed value, from $9,000,000 to $33,000,000; increase in bank deposits, from $4,300,000 to $18,600,000; building permits, 1910, $634,000, and in 1920, $4,542,099.

Call, telephone or write for Descriptive Circular of this excellent issue, which many thoughtful Southern California investors have already added to their holdings.

BLYTH, WITTER & CO.
521 Trust and Savings Bldg., Los Angeles
Sixth and Spring Streets
Phone Broadway 327
PASADENA 614 Chamber of Commerce Bldg. HOLLYWOOD—6404 Hollywood Blvd. SAN DIEGO 434 First National Bank
SEATTLE OAKLAND SAN FRANCISCO PORTLAND NEW YORK

Mr. Investor, Do You Know—

That the enormous sum of approximately 700 million dollars will be expended in the West within the next nine years for hydro-electric devlopment? Do you know that 9,000,000 horsepower of hydro-electric energy is running to waste in California mountain streams, which must be harnessed if this State's 22 million acres of arable lands are to be brought under cultivation?

Do you know that the development of ONE additional HORSEPOWER means $6000 to your community; that the development of 250,000 kilowatts means 215,000 new homes, a million acres brought under irrigation and 3300 new factories employing 175,000 people? Do you know that electricity is the basic industry upon which ALL development in the West depends?

We are furnishing a free copy of this interesting booklet to investors who will call, phone or write us.

Our instructive booklet, entitled, "MUTUAL INTEREST IN HYDRO-ELECTRIC DEVELOPMENT" deals with the problem—for problem it is—in the most comprehensive manner. Its contents include timely articles by executives, of the well-known California hydro-electric companies, written in non-technical language, as well as several unique charts which graphically the various phases of electrical development are intimately related to the citizen.

HUNTER, DULIN & CO.
GOVERNMENT, MUNICIPAL AND CORPORATION BONDS
I. N. Van Nuys Building
Los Angeles
Phone Main 6801
SAN FRANCISCO OAKLAND

Interest Earned Over 4 Times

Comparison of interest charges and net earnings of the Los Angeles Gas and Electric Corporation shows the favorable position of this Company and the strength behind its recent issue of $3,500,000 General and Refunding Mortgage 7% Gold Bonds (Series "B.")

Net earnings of the Company for the year ending March 31, 1921 were $1,927,279.00, about 4.32 times interest on outstanding indebtedness. Adding interest charges on Series "A" and Series "B" (this issue) bonds, net earnings for the same period, as well as average net earnings for the past five years, show interest earned over 2¼ times.

The General and Refunding Mortgage 7% Bonds (Series "B") are secured by property valued at over $32,000,000. These bonds are exempt from Personal Property Taxes in California, and the Company will pay Federal Income Taxes at the source up to 4%, if allowed. Bonds mature in 10 years and are offered at 97½ and interest to net investors 7.35%.

Full descriptive circular on request.

California Compa
BONDS
626 So. Spring St.
Main 6507 10707

R. H. MOULTON AND COMPANY
Specialties in Government and Municipal Bonds.
Investment Department is equipped to buy and sell all Liberty and Victory Bond issues.
This Insurance Building. Telephone 60031; Main 268.

STEPHENS & COMPANY
INVESTMENT SECURITIES—521 South Spring Street.

20% CASH
and 19 small monthly payments buys any Stock Exchange or Unlisted security of merit. Write for new booklet, "Building a Future Fortune," a practical guide to successful investment.
LEONARDS & COMPANY
421 Citizens National Bank
Los Angeles, Cal.
Phone Broadway 1898.

You will
I-N-V-E-S-T
With Us After You Have
INVESTIGATED
Our location in Huntington Beach and our organization. Get our Map and Folder. Address
SUNSET PETROLEUM CO.,
321 Merchants Natl. Bank Bldg.
Los Angeles.

YOU CAN BUY FOR 25 Payments
ALL HUNTINGTON BEACH
L.A. CURB EXCHANGE
AT PETROLEUM PRICES
FREE MAP HUNT. BEACH
Prompt Attention
H. M. PERSHALL & CO.
1029 CITIZENS NAT'L BANK BLDG.
Los Angeles
Members L. A. Curb Exchange

Public Utility

...0% for 15 years.

...engaged in an absolutely necessary business... serving nearly 14,000 customers. It is ... tected, just as well-conducted California Pub... lic Utilities are protected, by a State Commis... sion that works for the "fair deal" to public and ... to corporation alike. It sets aside ample depre... ciation reserves in accordance with the rulings of the State Commission, maintains its property ... in a high state of efficiency, and extends its service as its territory develops.

This development is substantial—Phenomenal ... figures are worthy of your study: Increase in ... population, 1910 to 1920, from 11,000 to ... 29,000; increase in assessed value, from $9,000,000 to $33,000,000; increase in bank deposits, from $4,300,000 to $18,600,000; building permits, 1910, $634,000, and ... 1920, $4,542,099.

Call, telephone or write for Descriptive Circular of this excellent issue, which many thousand Southern California investors have already added to their holdings.

...TTER & CO.

...gs Bldg., Los Angeles
...spring Streets
...adway 327
...406 Hollywood Blvd. SAN DIEGO 624 First National Bank Bldg.
...ANCISCO PORTLAND NEW YORK

...o You Know—

...sum of approximately 700 million dollars ... West within the next nine years for ... ? Do you know that 9,000,000 horsepower ... is running to waste in California's ... must be harnessed if this State's 22 million ... are to be brought under cultivation?

...the development of ONE additional KILOWATT ... to your community; that the development ... means 215,000 new homes, a million ... irrigation and 3300 new factories employing ... ? Do you know that electricity is the basis ... ALL development in the West depends?

...booklet, entitled, "MUTUAL INTEREST ... DEVELOPMENT" deals with the ... it is—in the most comprehensive manner ... merely articles by executives, of the ... hydro-electric companies, written ... as well as several unique charts explaining ... various phases of electrical development as ... the citizen.

...OULIN & Co.

... AND CORPORATION BONDS
...ays Building
...Angeles
...ain 6801 PASADENA SAN DIEGO

...Over 4 Times

...ges and net earnings of the Los ...ation shows the favorable position ...ength behind its recent issue of ...ng Mortgage 7% Gold Bonds

...ay for the year ending March ... about 4.32 times interest on ...g interest charges on Series ...onds, net earnings for the same ...arnings for the past five years ...mes.

... Mortgage 7% Bonds (Series ...ed at over $52,000,000. These ... Property Taxes in California. ...al Income Taxes at the source ... mature in 10 years and are ...et investors 7.35%.

...quest.

...Compan...

...NDS
...Spring St.
10707

...PANY

...ANY
...ge Sunset.

...-S-T ...
...You Have ...ATED

...ench and our ...ap and Folder.

...RUTH CO., ...Bank Bldg.

YOU CAN BUY FOR CASH OR

25 Payments

20% cash, balance monthly

ALL HUNTINGTON BEACH STOCKS
L.A. CURB EXCHANGE STOCKS
AT PREVAILING MARKET PRICES
FREE MAP HUNT. BEACH FACTS
Prompt Attention to Mail Orders
H. M. FERNALD & CO.
1020 CITIZENS NATIONAL BANK BLDG.
LOS ANGELES, CAL.
Members L.A. Stock Exchange

The Essential Industries

...industries will live! Without the industrial enterprises of America the ...ds of progress will stop—our railroads will stand idle—labor will be ...n upon charity for existence—our governments will fall, and our ...ited States will become a counterpart of Russia.

...of the largest manufacturing units of cotton cloth in the world—

Consolidated Textile Corporation

...ntly an essential industry, is pledging approximately $10,000,000 of ...perty as security for $3,500,000 par value of bonds. The net tangible ...ets of the company and subsidiaries are in excess of $28,000,000. The ...nds will be titled—

...st Mortgage Twenty-Year 8% Sinking Fund Convertible Gold Bonds.

...nds will be redeemed up to 105 by the sinking fund. Bondholders will ...ve the privilege of converting the bonds into common stock at $35 per ...re at their option. The earnings of the company during the past four ...rs have averaged over eight times the interest charges on this issue.

...ce for each $1000 Bond—$990 and accrued interest.

...nds may also be purchased in $500 and $100 denominations at the ...ce rate.

STEVENS, PAGE & STERLING

610 Van Nuys Building, Seventh and Spring Streets

61872—Pico 3076

Branch Office, Mission and Fair Oaks, South Pasadena

The information contained in this advertisement has been obtained from sources which we deem reliable and while not guaranteed is accepted by us as accurate.

...ble for Immediate Investment and for ...Dividends.

...% FIRST LIEN GUARANTEED MORTGAGES ON NEW HOMES IN ANGELES MESA, "HIGHLANDS OF THE SOUTHWEST."

$2000 to $4000

...rity will increase during the life of the ...

...care, no responsibility. All the holder does ...interest and principal as they fall due.

...is excess of 40% of sale price of property.

...For further details, call on or address

...ELES MESA LAND CO.

W. P. JEFFRIES, President
Owners and Builders
...Pantages Theater Bldg. 411 W. 7th St.
Phones: 60818 and 11334.

...rket Opportunities

...portunities are offered investors in the market at this ...time in high-grade seasoned securities yielding an income ...ual to any time in the years past.

...monthly interest plan enables the purchase of such securities ...ith safety, the account being credited with dividends ...ment at the rate of seven per cent per annum being ...n monthly balances.

...AYMOND & CO.

Stock Exchange Bldg., Suite 821-825, 639 So. Spring Street, Los Angeles, Cal.

...rehousing and Distribution

...ities based on all classes of non-perishable merchandise.
ASK YOUR BANKER

...TERMINAL WAREHOUSE CO.

Pico 70.

...ER-BROWN-PARSONS CO.

INVESTMENT SECURITIES
Member L. A. Stock Exchange 618 Van Nuys Bldg.

...d Staats Co. BONDS

Government, Municipal and Corporation Issues executed in Listed Securities. Los Angeles, 648 S. Spring St. Pasadena.

...CONNELL-WOOLLEY & CO.

STOCK AND BOND BROKERS.
Member Los Angeles Stock Exchange
...and Stock Exchange Building. 63813.

...EVENS, PAGE & STERLING

STOCKS AND BONDS
...Office 3076 James R. Page 610 Van Nuys Bldg. R. C. Sterling

...HUNTER, DULIN & Co.

INVESTMENT SECURITIES
...Van Nuys Bldg., Los Angeles Pasadena Oakland

...e Rotogravure Section

...Sunday Times you will find reflected ...phases of life.

...L FREE TRIP

...orange groves ...alk of Los An... Orange Coun... Fullman abso...

...Gillam & ...Nat'l. Bank

OIL FACTS

HUNTINGTON BEACH
Free Information
Huntington Mutual Oil Co.
428 Union Oil Bldg.
Name .....
Address .....

E. F. HUTTON & CO.

MEMBERS
New York Stock Exchange
New York Cotton Exchange
New Orleans Cotton Exchange
Los Angeles Stock Exchange
Chicago Board of Trade
643 South Spring St.
Alexandria and Ambassador Hotels
Maryland Hotel, Pasadena
Home Office 61 Broadway, New York City
Private Wires Coast to Coast

A. H. CRARY & Co.

Members Chicago Board of Trade
Stocks, Bonds, Grain, Cotton
Direct Private Leased Wire.
119 W. 4th St., Los Angeles 65304 Main 7559
129 West First Street, Long Beach.

LOGAN AND BRYAN

636 South Spring St.
Members All Leading Exchanges.
Private Wires Atlantic to Pacific United States and Canada
Pasadena, Santa Barbara, Coronado

Gilt-Edge Local Investment

EIGHT PER CENT earned by your money; secured by up-to-date Los Angeles improved income business property.

We have for sale the remainder of an issue of FIRST MORTGAGE REAL ESTATE GOLD NOTES, which have been approved by the Superintendent of Banks as legal investments for California banks, which should be good enough for you. If you have any doubts ask your banker or attorney what such approval means.

Robert Marsh & Co., Inc.
Investments
200 Marsh-Strong Bldg.
Cor. Ninth & Main & Spring Sts.
10175. Pico 2412

TRADING

"Rapid Fire Service"
Your orders in any security executed promptly. We are specialists in
Unlisted Securities
but can buy, sell or quote Listed Bonds, Stocks, Foreign Exchange, Municipals, Liberty Bonds. Try us on local issues. Opinions and analyses compiled free. Phone us NOW—Broadway 2964—60713.
ANDREWS & CO.
Est. 1890
324 Grosse Bldg., 5th and Spring Sts.
New York, Chicago, Boston, Cleveland, Pittsburg, Buffalo, Milwaukee, Indianapolis, St. Louis, San Francisco.

NEW YORK STOCK EXCHANGE

[BY A. P. NIGHT WIRE.]

NEW YORK, June 22.—Stocks ending with a net gain of a mere fraction made further substantial recoveries in the early and intermediate periods of today's active dealings, but gains were largely or wholly dissipated in the fresh liquidation of the final hour.

Features of the reaction included Bethlehem Steel, the coppers, junior motors and sugars. Some of these declined 2 to 5 points to new low records. Among the heaviest specialties were Sears-Roebuck, which lost 4 3-4 points, and Chicago Pneumatic Tool, the latter dropping 9 points, on news of the reduced dividend, but rallying slightly later.

Mexican Petroleum maintained its reputation as the most volatile of all speculative favorites. It fluctuated in a radius of 7 points, its extreme advance of 6 3-4 points, United States Steel was the most active issue, rising 2 points above its low record of yesterday, but falling away with the general list at the heavy close. Reading and the high-grade transcontinentals featured the additional advance of the railway group, together with many minor issues of the western and southwestern territories, but reactions were also general in those stocks.

Sales 875,000 shares.

Call money and time funds were unchanged and the leading exchanges were only lightly dealt in.

Bonds followed the confusing course of the stock market. Liberty issues were irregular, and domestic rails inclined to additional firmness. Mixed gains and losses were registered by international issues. Total sales par value, $12,375,000.

STOCK QUOTATIONS IN NEW YORK CITY.

[Furnished by Logan & Bryan, Members New York and Boston Stock Exchanges, 636 South Spring street, Los Angeles.]

NEW YORK, June 22.—Following are the closing prices, sales, and high and low quotations today:

Sales.	Stocks—	High.	Low.	Closing bid.
100	Adams Express			47
100	Ala. & Vicks			80
100	Alaska	22½	22½	22½
7,200	Alaska Juneau	1½	1½	1½
14,500	Allis-Chalmers Mfg. Co.	25	23½	24
300	Do. pfd	80½	79½	79½
1,200	Allied Chem. & Dye	58½	56½	57
1,700	Allis Chalmers	28¾	27½	28
300	Alloy Steel	32	29½	31
600	Am. Agr. Chemical	87½	84½	85
1,300	Am. Beet Sugar	27½	26	26½
200	Am. Beet Sugar pfd	79	78	78
1,900	Am. Car & Fdy. Co	83½	81½	82½
1,800	Am. Can Co.	119½	117½	117½
400	Am. Can Co. pfd	98	97	97
800	Am. Cotton Oil	18	17½	17½
600	Am. Drug Syndicate	16½	16	16
200	Am. Express	115	115	115
1,200	Am. Hide & Leather	16½	15½	15½
2,600	Am. Hide & L. pfd	66	64½	64½
2,500	Am. Ice Sec.	47½	46½	46½
1,100	Am. Int'l Corp.	54½	54½	54½
1,000	Am. Linseed	39½	38½	38½
2,500	Am. Locomotive	74½	73½	73½
1,600	Am. Safety Razor	27½	27	27
500	Am. Smelting & Ref. Co.	57½	56½	56½
1,100	Am. Steel F.D., comm.	43½	42½	42½
4,500	Am. Sumatra Tobacco	3½	3½	3½
200	Am. Sugar	115	115	115
11,900	Am. Tel. & Tel. Co.	97½	96½	96½
12,400	Am. Tobacco Co.	118½	116½	116½
100	Am. Tobacco Co. pfd	97	97	97
1,100	Am. W. Paper pfd.	31½	30½	30½
10,400	Am. Woolen	74½	72½	72½
200	Am. Zinc & Smelting	18½	18½	18½
1,100	Anaconda Copper	39½	38½	38½
200	Associated Oil	70	70	70
6,000	Atchison	84½	83½	83½
2,600	Atlantic Refining	39½	38½	38½
12,400	Baldwin Locomotive	84½	82½	82½
9,100	Baltimore & Ohio	37½	36½	36½
100	Barnet Leather	39	39	39
1,100	Bethlehem Steel	70½	68½	68½
26,100	Bethlehem Steel com.	71½	69½	69½
1,600	Beech Nut Packing	39½	39½	39½
2,600	Brooklyn R. T.	21½	20½	20½
1,500	Cadillo Oil	2½	2½	2½
1,100	Cal. Petroleum	23½	22½	22½
2,600	Canadian Pacific	114½	113½	113½
400	Central Leather	51½	50½	50½
13,700	Chandler Motor	31½	30½	30½
1,200	Chesapeake & Ohio	57½	56½	56½
1,700	Chile Copper	14½	14½	14½
1,200	China Corp.	3½	3½	3½
1,100	C. C. & St. L.	31½	30½	30½
1,400	C. M. & St. P.	15½	15½	15½
1,500	C. M. & St. P. pfd	29½	28½	28½
22,600	Colo. Fuel & Iron	39½	38½	38½
1,700	Colorado Southern	23½	23½	23½
2,200	Columbia Graphophone	4½	4½	4½
1,300	Cons. Gas	93½	92½	92½
2,100	Consolidated Gas	93½	92½	92½
200	Cont. Candy	40	40	40
1,400	Cont. Tobacco Corp.	3½	3½	3½
200	Cons. Products	13½	13½	13½
15,300	Crucible Steel	59½	57½	57½
2,200	Cuba Cane Sugar	22½	21½	21½
2,200	Cuba Cane Sugar pfd	80½	80½	80½
2,200	Cuban Am. Sugar	39½	39½	39½
200	Cuban-Am. Tobacco	57½	57½	57½
200	Denver & Rio Grande	13½	13½	13½
1,700	Distillers Securities	39½	38½	38½
800	Dom. Iron & Steel	19½	19½	19½
1,700	Erie	13½	13½	13½
1,600	Erie 1st pfd	23½	23½	23½
1,800	Erie 2d pfd	19½	19½	19½
1,100	Fisk Tire & Rubber	39½	38½	38½
200	Freeport Texas	39½	39½	39½
1,200	Federal M. & S.	39½	38½	38½
1,800	Federal M. & S. pfd	103½	103½	103½
82,100	General Electric	124½	123½	123½
200	General Asphalt com	39½	39½	39½
200	General Asphalt pfd	39½	39½	39½
20,700	General Motors	14½	14½	14½
100	General Motors com	10½	10½	10½
1,000	Goodrich Rubber Co.	39½	38½	38½
2,000	Goodrich Rubber Co. pfd	39½	38½	38½
2,000	Great Northern pfd	39½	38½	38½
100	Great No. Ore Ctfs.	39½	38½	38½
100	Gulf States Steel	39½	38½	38½
1,200	Hudson Motor	39½	38½	38½
2,200	Haskell Barker	39½	38½	38½
200	Houston Oil	39½	38½	38½
1,000	Illinois Central	39½	38½	38½
1,000	Inspiration Copper Co.	39½	38½	38½
1,000	Industrial Alcohol	39½	38½	38½
4,400	Int. Harvester	39½	38½	38½
1,400	Int'l Nickel	39½	38½	38½
1,400	Int'l Mercantile Marine	39½	38½	38½
8,900	Int'l Paper	39½	38½	38½
1,000	Int'l Paper pfd	39½	38½	38½
200	Inter-Met. Corp. com	39½	38½	38½
200	Inter-Met. Corp. pfd	39½	38½	38½
1,100	Int'l Marine com	39½	38½	38½
2,500	Int'l Marine pfd	39½	38½	38½
1,800	Island Oil & Trans.	39½	38½	38½
1,800	Invincible Oil	39½	38½	38½
1,800	Jewel Tea	39½	38½	38½
200	J. C. Southern	39½	38½	38½
4,200	Kennecott Copper	39½	38½	38½
4,700	Kelly-Springfield	39½	38½	38½
1,100	Keystone Tire Co.	39½	38½	38½
200	Louisiana Steel	39½	38½	38½
1,000	Lehigh Valley	39½	38½	38½
100	Lee Tire	39½	38½	38½
1,500	Lehigh Valley	39½	38½	38½
100	Liggett & Myers	39½	38½	38½
1,800	Loft Candy	39½	38½	38½
1,800	Loose-Wiles Biscuit Co.	39½	38½	38½
1,800	Lorrain Inc.	39½	38½	38½
200	Maxwell Mot. 1st pfd	39½	38½	38½
600	Mex. Petroleum	39½	38½	38½
7,000	Miami Copper Co.	39½	38½	38½
1,000	Middle States Oil	39½	38½	38½
2,000	Midvale Steel	39½	38½	38½
200	Minn. & St. L.	39½	38½	38½
200	M., K. & Texas pfd	39½	38½	38½
2,000	M., K. & Texas	39½	38½	38½
1,000	Mont. Ward com.	39½	38½	38½
1,000	Missouri Pacific	39½	38½	38½
1,000	Missouri Pacific pfd	39½	38½	38½
1,000	National Enamel	39½	38½	38½
200	N. Y. N. H. & H.	39½	38½	38½
1,000	N. Y. Central	39½	38½	38½
900	N. Y. C. & St. L.	39½	38½	38½
21,000	N. Y. C. & St. L. pfd	39½	38½	38½
400	Norfolk & Western	39½	38½	38½
8,200	Northern Pacific	39½	38½	38½
100	Ohio Cities Gas	39½	38½	38½
1,500	Oklahoma Producers	39½	38½	38½
100	Owens Bottle Co.	39½	38½	38½
300	Pacific Gas & Electric	39½	38½	38½
2,000	Pacific Oil	39½	38½	38½
10,000	Pan-American	39½	38½	38½
2,200	Pan-American "B"	39½	38½	38½
4,000	Penn. R. R. Co.	39½	38½	38½
12,000	People's Gas	39½	38½	38½
2,300	Pere Marquette com.	39½	38½	38½
100	Philadelphia Co.	39½	38½	38½
1,400	Phillips Petroleum	39½	38½	38½
22,600	Pierce-Arrow com.	39½	38½	38½
3,600	Pierce-Arrow pfd	39½	38½	38½
1,700	Pierce Oil com.	39½	38½	38½
100	Pierce Oil pfd	39½	38½	38½
1,600	Pittsburg Coal	39½	38½	38½
500	Pitts. & W. Va. com.	39½	38½	38½
1,000	Pressed Steel Car	39½	38½	38½
2,400	Pressed Steel Car pfd	39½	38½	38½
900	Pierce Allgyn Sugar	39½	38½	38½
400	Punta Alegre Sugar	39½	38½	38½
1,000	Pure Oil	39½	38½	38½
200	Ray Consolidated	39½	38½	38½
1,000	Reading Co.	39½	38½	38½
1,000	Remington Typewriter	39½	38½	38½
2,800	Republic Iron & Steel	39½	38½	38½
100	Republic Iron & Steel pfd	39½	38½	38½
11,000	Republic Truck	39½	38½	38½
100	Rock Island	39½	38½	38½
100	Rock Island 6th	39½	38½	38½
11,000	Royal Dutch, N. Y.	39½	38½	38½
100	Rumley com.	39½	38½	38½
200	Saxon Motor	39½	38½	38½
200	Seaboard Air Line	39½	38½	38½
1,800	Seaboard Air Line pfd	39½	38½	38½
200	Sears-Roebuck Co.	39½	38½	38½
100	Seneca Copper	39½	38½	38½
19,000	Shell Trans.	39½	38½	38½
100	Similar Oil	39½	38½	38½
100	Sinclair Oil	39½	38½	38½
100	Sloss S. & S. Co.	39½	38½	38½
1,000	Southern Pacific	39½	38½	38½
1,000	Standard Oil N. J.	39½	38½	38½
8,000	Stewart Warner	39½	38½	38½
600	Studebaker Corporation	39½	38½	38½
25,000	Submarine Boat	39½	38½	38½
1,000	Sunrise Oil	39½	38½	38½
1,000	Superior Oil	39½	38½	38½
900	Tennessee Copper	39½	38½	38½
20,000	Texas Co.	39½	38½	38½
1,000	Texas Gulf Sulphur	39½	38½	38½
41,300	Texas & Pac. C. & O.	39½	38½	38½
1,000	Transcontinental Oil	39½	38½	38½
1,000	Union Oil Co.	39½	38½	38½
1,000	Union Oil Delaware	39½	38½	38½
4,500	Union Pacific	39½	38½	38½
500	Union Pacific pfd	39½	38½	38½
1,800	Utah Copper	39½	38½	38½
200	Utah Securities	39½	38½	38½
2,000	United Fruit	39½	38½	38½
800	United Fruit Products	39½	38½	38½
6,000	United Retail Stores	39½	38½	38½
100	United R. R. of S. F.	39½	38½	38½
200	Do. pfd	39½	38½	38½
100	U. S. Cast Iron Pipe	39½	38½	38½
1,200	U. S. Realty & Const.	39½	38½	38½
12,500	U. S. Rubber	39½	38½	38½
800	Do. 1st pfd	39½	38½	38½
61,400	U. S. Steel Corp.	39½	38½	38½
500	U. S. Steel Corp. pfd	39½	38½	38½
100	U. S. Steel Corp. pfd. 100%	39½	38½	38½
100	U. S. Smelting	39½	38½	38½
800	U. S. Smelting pfd	39½	38½	38½
1,400	Va.-Car. Chemical Co.	39½	38½	38½
1,400	Do. pfd	39½	38½	38½
2,000	Vanadium Steel	39½	38½	38½
200	Wabash	39½	38½	38½
12,500	Wabash "A"	39½	38½	38½
100	Western Union	39½	38½	38½
1,700	Westinghouse	39½	38½	38½
1,000	Western Md. com.	39½	38½	38½
700	Western Pacific com.	39½	38½	38½
1,000	W. & L. E. com.	39½	38½	38½
800	White Motors	39½	38½	38½
1,700	White Oil	39½	38½	38½
1,500	White Overland	39½	38½	38½
2,500	Willys Overland	39½	38½	38½
100	Willys Overland pfd	39½	38½	38½
1,000	Woolworth com	39½	38½	38½
400	Worthington P. com	39½	38½	38½
400	Mariand Oil	39½	38½	38½
100	Union Bag & Paper	39½	38½	38½

** Offered.

Total sales of stocks—925,000 shares.
Total sales of bonds—$12,943,000.
Money—Opened at 5 per cent; highest, 5 per cent; lowest, 5 per cent; last loan, 5 per cent; closed, 5 per cent; ruling rate, 5 per cent.

NEW YORK CURB BONDS.

[Furnished by Bond & Goodwin & Tucker, Inc., 1000 Title Insurance Building.]

NEW YORK, June 22.—Following are the New York curb prices for current and new issues of bonds widely held in Southern California:

Bonds—	Bid.	Asked.
Armour & Co. Ts, 1930		
Bethlehem Steel Co. 7s, 1925		
Bethlehem Steel Co. 7s, 1935		
Diamond Match Co. 6s, 1944		
Galena Signal Oil Co. 7s, 1930		
Goodyear Tire & Rubber 8s, 1941		
Grand Trunk R. R. Co. 6s, 1936		
Great Northern R. R. Co. 7s, 1930		
Libby, McNeil & Libby 7s, 1931		
Mexican Petroleum Co. 6s, 1921		
National Leather Co. 8s, 1925		
N. Y. Central R. R. Co. 7s, 1936		
Oil Co. Joint 6½s, 1925		
Packard Motor Co. 8s, 1924		
Penn-Mex Fuel Co. 7s, 1930		
Penn. R. R. Co. 7½s, 1936		
Penn. R. R. Co. 6½s, 1936		
Sears-Roebuck Co. 7s, 1935		
Sears-Roebuck Co. 7s, 1942		
Standard Oil Co. 7s, 1922		
Standard Oil Co. 7s, 1926		
Standard Oil Co. 7s, 1931		
Standard Oil N. Y. 7s, 1930		
Standard Oil N. Y. 7s, 1951		
Standard Oil N. Y. 6½s, 1951		
Swift & Co. 7s, 1925		
Swift & Co. 6s, 1944		
Texas Co. 7s, 1931		
U. S. Rubber Co. 8s, 1930		
Virginia Tent Co. 7½s, 1942		
Western Electric Co. 7s, 1944		
Western Electric Co. 7s, 1950		
Worthington Electric 7s, 1931		
FOREIGN.		
Kingdom of Belgium 7½s, 1945		
Kingdom of Belgium 8s, 1941		
Kingdom of Denmark 8s, 1945		
Kingdom of Norway 8s, 1940		
French Republic 7½s, 1941		
French Republic 7½s, 1945		
French Republic 7½s, 1949		
Italian Govt. 5s, 1925		
Italian Govt. 6s, 1925		
City of Berne 6s, 1945		
City of Paris 6s, 1921		
City of Zurich 8s, 1945		

NEW YORK CURB CLOSE.

[Furnished by Logan & Bryan, Members New York and Boston Stock Exchanges, 636 South Spring street, Los Angeles.]

NEW YORK, June 22.—Closing quotations:

Industrials—	Close—Bid.	Close—Ask.
Aetna	11¾	12
Am. Tob.	125	127
Am. Tob. pfd	97	98
Cleveland	10	11
Durant Mo.	25	26
Ford	345	350
Indian Pkg.	7	8
Indian Pkg. pfd	25	30
Peerless	24	26
Precision T.	15-10	15-12
Radio com.	5	6
Do. pfd.	30	35
Rolls Royce	4	5
Willys K. & E.	8-16	8-18
Willys K. & E. pfd	45	50
Curbs—		
Allied Oil	4	5
Am. Pub. Util.	5	6
Am. Pub. Util. pfd	11	12
Bonne Oil	11-16	13-16
Carib. Syn.	6	7
Dom. Oil	1	1½
Elk Basin	2	2½
Glenrock	1	1½

NEW YORK CURB CLOSE.

	Close—Bid.	Close—Ask.
Inter. Petr.	13	14
Lexington P.	3	4
Marsuma O.	2	3
Mt. W. Oil	1-16	1-8
Nor. Ohio Oil	1-16	1-8
Northwest	1	1½
Ormuloga	1-16	1-8
Omar	1-16	1-8
Prod. & Ref.	1	1½
Salt Creek	1	1½
Prod.	10½	10¾
Simms	6	6½
Skelly Oil	1	1½
Sapulpa	1-16	1-8
Mines—		
Big Indian	3-16	5-16
Big Mtn.	4	5
Oklahoma	1	1½
Okla. Ferona	1	1½
Con. Copp.	1	1½
Cresson	1	1½
Dundee	1	1½
Hollis	1	1½
Howe & L.	1	1½
Magma Cop	1	1½
Mother Lo.	1	1½
Nev. Hills	1	1½
Nipissing	7	7½
Ohio Cal.	1	1½
Un. Mex.	1	1½
Un. Eastern	1	1½
Un. Verde	21	22
Ventures	1	1½
Victoria	1	1½
Wilmont	1	1½
Winona	1	1½
Wolverine	10	12
Wyandotte	50	60

BOSTON COPPER MARKET

[Furnished by A. H. Crary, 119 West Fourth street, Los Angeles, Cal.]

BOSTON, June 22.—Closing quotations:

	Close—Bid.	Close—Ask.
Alvarado	4	6
Ahmeek	46	48
Baltic	110	120
Alaska	20	21
Algomah	20	22
Algoma	25	30
Am. Zinc	7½	8
Do. pfd.	10	12
Ariz. Ex.	1	1½
Ariz. Com.	1	1½
Ariz. Com.	7½	8
Boston Ely	4	5
Boston Elder	62½	63½
Bingham	9	10
B. Hawk	6	7
Booth Fr.	2	3
B. & Mahon	15	20
B. & Pots.	15	20
Butte & L.	20	21
Butte & L. pfd	46	48
Butte & Mont.	11½	12
Canon Hill	46	48
Canada	1	2
Cal. & A.	60	65
Cal. & J.	15	20
Cal. & H.	200	225
Centennial	17½	18
Chief Con.	7	8
Calumet	60	65
C. C. Mines	1	2
Copper R.	20	21
Copper Range	46	48
Daly West	20	21
Davis Daly	6	7
Dominion	1	2
Daddy	2	3
Elm Riv.	1	2
Fairbanks	6	7
First Nat.	50	60
Franklin	1	2
Gadsden	2	3
Gadsden Pur.	1	2
Granby	70	75
Gray Davis	1	2
Gauthier	1	2
Hancock	1	2
Helvetia	2	3
Isle Crock	20	25
Indiana	60	65
Inspiration	46	48
Int. Prod.	4	5
Do. pfd.	10	12
Iron Cap.	1	2
Kerr Lake	6	7
Kennecott	39	40
Lake Cop.	1½	2

SHIP STORES.

[BY A. P. NIGHT WIRE.]

SAVANNAH, June 22.—Turpentine, firm; 50½; receipts, 1182; shipments, 1182; sales, 725; stock, 8087. Rosin, firm; receipts, 1497; shipments, 1341; sales, 1000; stock, 78,204.

Quote: B, $7.60; D, $7.65; E, $7.65; F, $7.60; G, $7.60; H, $7.70; I, $7.75; K, $7.80; M, $7.90; N, $8.00; W. G., $8.10; W. W., $8.20; stock, 46,130.

Guaranty Bank Offering

Double Security

BABBITT BROS. LANDS, Inc., First Mortgage Serial 8% Sinking Fund Gold Bonds, due serially December, 1921-1940, are a first closed mortgage on over 380,000 acres of grazing and agricultural lands in Arizona and California, and are further secured by the pledge of the Capital Stock of the Babbitt Bros. Trading Company, whose net worth exceeds $4,250,000.

Begun in 1886, the business of Babbit Bros. today consists of livestock raising and general merchandising—the latter operating under the name of Babbitt Bros. Trading Company, with seven branches and eight trading posts throughout Arizona.

The integrity of these Companies, after operating in this territory for thirty-five years, is of the highest. Leases of all properties are guaranteed a total annual rental of more than sufficient to meet principal and interest payments.

[Established 1890]

For further information concering this desirable investment, call, phone 10312, or write.

Price 100 and Interest Yielding 8%

The facts contained herein, while not guaranteed, are official or based on information we regard as reliable.

BOND DEPARTMENT

Guaranty TRUST & SAVINGS

Plenty of Money for Building Loans

Building a new home or apartment-house requires ready money. To expedite its immediate erection we are prepared to make liberal loans. Loans on any projected or recently completed residence or apartment-house that is well located in Los Angeles or its immediate vicinity will be

Closed Immediately Without Delay—

Loans to any amount will be made on apartment-houses, but on residences the limit is $5000. Each loan is made for 15 years and may be paid off on or after three years without bonus. Interest is payable June 1 and December 1 in each year and principal is reduced by the payment semi-annually of 3 per cent of the face of the loan. When "Building Loans" are made, papers must be recorded before any material is delivered or labor performed. Details will be furnished on application.

Interest Rate 7 Per Cent

Bond Investment Co
626 South Spring Street
10707 Main 6507

As a Mortgage on Real Property

The VAN CAMP PACKING COMPANY 1st Mortgage 8% S. F. Gold Bonds are amply secured.

The Company's 14 plants, steadily employing over 3,000 people, embrace valuable real estate and improvements in the States of Indiana, Ohio, Wisconsin and Kentucky, and have been appraised by the American Appraisal Company at a sound value of over $6,500,000, or 2 for 1 security. Other assets add materially to the equity.

We recommend these bonds for investment.

Price:--99 and Interest
Yielding 8.10 %

E·H·ROLLINS & SONS
INVESTMENT BONDS
FOUNDED 1876
203 SECURITY BUILDING
LOS ANGELES PHONE PICO 913
PASADENA—880 CITIZENS SAVINGS BANK BLDG.—COLORADO 344
San Francisco · Boston · New York · Philadelphia · Chicago · Denver

FREE
Index to Stock Values

We are distributing, free of charge, a 272-page book containing up-to-date information, vital to investors and traders, on several thousand companies whose stocks and bonds are dealt in on twenty leading markets of the United States and Canada.

Ask for Book LT-68

E. M. Fuller & Co.
Members of Consolidated Stock Exchange of N. Y.
50 Broad St., New York
Chicago Cleveland Pittsburgh Newark Boston
(Direct Private Wires)

OCEANIC

Greene Cananea Copper Company

A comprehensive analysis has just been compiled by our statistical dept. Mailed free on request.

FOREIGN SECURITIES
All Issues—Bought, Sold and Quoted
Listed and Unlisted Stocks and Bonds

ESTABLISHED 1908
F.H. SCHIEK & COMPANY
BROKERS
TELEPHONE PICO 3891
1015 STOCK EXCHANGE BLDG · 639 SO. SPRING ST.
MEMBERS LOS ANGELES STOCK EXCHANGE

Partial Payment Plan

You pay ¼ cash or check with order and balance in 10 equal monthly installments.

BROKER'S FINANCING CORPORATION
Stocks and Bonds. Liberal Loans.
Paid-Up Capital, $50,000
720 South Spring St.
GROUND FLOOR

PARTIAL PAYMENTS
20% CASH
BALANCE 12 EQUAL MONTHLY PAYMENTS
buys any Huntington Beach Oil, L.A. Curb or Stock Exchange Security.
Bertram D. Lackey & Co.
Members L.A. Curb Exchange
414 Stock Exchange Bldg.
14719 LOS ANGELES

DAILY EASTERN CITRUS MARKETS

CALIFORNIA CITRUS SHIPMENTS
SOUTHERN CALIFORNIA.

	Oranges.	Lemons.
June 21	187	64
Total to date this season	25,103	7,039
Total to same date last season	22,339	5,059

CENTRAL CALIFORNIA.

June 20	3	3
Total to date this season	8,008	186
Total to same date last season	5,308	268

[EXCLUSIVE DISPATCHES.]

NEW YORK, June 22.—Thirty-five cars of Valencias, two cars of navels, one mixed car and three cars of lemons sold. Orange market is 25 to 40 cents lower on 176s and smaller, slightly lower on 150s and large. Lemon market is strong and higher. Weather partly cloudy.

VALENCIAS—	VALENCIAS—	VALENCIAS—
Sunkower, MOD ..$5.55	Red Rocks, ORx .. 5.75	Norman, ORx .. 5.40
Mayflower, Fot .. 5.40	Utes, TCx .. 4.80	Garlan, RIVx .. 5.15
Trophy, AOD .. 5.55	Navajo, RIVx .. 4.85	Queen Bee, Qz .. 5.05
Blue Goose, APG .. 5.20	Senator, ORx .. 5.70	Pris, DM's .. 5.35
Dr. Queen, APG .. 5.05	Work Finn, ORx .. 5.25	Victoria, RIVx .. 5.15
Buddy, ch., LKS .. 4.85	Red Rocks, ORx .. 5.50	Avenue, RIVx .. 4.55
Wheeler, ch .. 4.50	Commonwealth, NOx .. 5.45	Jack Rohner, ORx .. 4.90
Rialto .. 4.25	Jensen, ORx .. 5.95	Searchlight, ORx .. 4.60
Carthage, Mda .. 5.20	President, ORx .. 5.40	Citizen, CPx .. 4.30
Wm. Tell, DRx .. 6.20	Buck Finn, ORx .. 5.35	Hercules, SAx .. 5.10
Vertrap, STx .. 5.55	Shamrock, NOx .. 5.85	Delica, NOx .. 5.50
Cypress Belle, Qz .. 5.15	MacRower, STx .. 5.45	Mark Twain, ORx .. 5.70
Royal, Qz .. 4.80	Blue Goose, APG .. 5.55	Victoria, RIVx .. 5.50
Violet, DMx .. 5.10	Buddy, LKS .. 5.70	Avenue, RIVx .. 4.60
Navajo, RIVx .. 5.00	Orchard, AOD .. 5.20	Mark Twain, AOD .. 4.70
Jumper, ORx .. 5.30	Dr. Queen, APG .. 5.00	Alta Crest, RIVx .. 5.50
Puerto, ORx .. 5.30	Wheeler, Sr .. 5.00	Redlands, RIVx .. 5.00
Vertrap, STx .. 5.05	Oakdale .. 4.75	Holm, RIVx .. 4.70
Merit, CCx .. 4.40	Cal. Belle, NOx .. 6.00	Orchard, NAIO .. 5.05
Thit Trick, ORx .. 4.75	Delica, NOx .. 5.20	Standard, NAIO .. 4.80

BOSTON, June 22.—Eleven cars of oranges and four cars of lemons sold. Market is easier and lower on 176s and larger oranges. Lemon market is strong and higher.

VALENCIAS—	VALENCIAS—	LEMONS—	NAVELS—
Magnolia, Pengr. MOD .. $4.90	Ber, STx .. 5.40	Overleaf, STx .. 6.75	Orchard, NAIO .. 1.90
Garden Grove, ORx .. 5.50	Yerilon, STx .. 5.60	Justrite, Qz .. 6.80	Standard, NAIO .. 1.45
Doris, NOx .. 5.05	LEMONS—		GRAPEFRUIT—
Carnesetta, NOx .. 5.80	La Habra, NOx .. 7.30	NAVELS—	Pine Orne, RIVx .. 5.00
Trunsel, STx .. 5.10	Pet, SDx .. 6.75	Alta Cresta, RIVx .. 5.00	Carrier, RIVx .. 3.50
Swester, ORx .. 5.10	Quaker Girl, STx .. 6.80	Redlands, RIVx .. 5.20	JAFFAS—
Yorba, NOx .. 5.80	Beauties, Qz .. 6.50	Holm, RIVx .. 5.05	Ber, STx .. 5.05
Cal. Belle, NOx .. 5.80	Reliable, NOx .. 7.00	(In cartons.)	Trunsel, STx .. 4.50
	Greyhound, NOx .. 6.70		

PITTSBURG, June 22.—Six cars of oranges and five cars of lemons sold. Market is higher on oranges and lemons.

VALENCIAS—	VALENCIAS—	LEMONS—	LEMONS—
Partridge, AOD .. $5.70	Red Fing, Qz .. 5.30	Orchard Run, LMz .. 4.45	Hawk, SAz .. 5.50
Rose Fing, Qz .. 5.75	Woodlake Nymph, MOD .. 5.80	Gig R., SDx .. 5.30	Amarno, SAz .. 4.55
Red Bells, LMz .. 5.60	Tabi .. 5.50	Quaker Girl, STx .. 6.20	Greenleaf, STx .. 4.95
Bonnie Dove, TCx .. 5.00	Hand Sunn, TCx .. 4.30	Negatus, STx .. 5.60	Maduro, Qz .. 6.80
Puritan, SDz .. 5.75	D. Beauties (later) .. 5.90	Orders, Qz .. 6.00	SKEELINGS—
Big Bear (later) .. 5.75		Fl. Corrito, Qz .. 6.05	Tally-Ho, RIx .. 3.85
Fot, AOD .. 5.40	LEMONS—	Tally-Ho, RIx .. 6.30	Big R., SDx .. 3.00
	Slate Seal .. 5.60		

ST. LOUIS, June 22.—Five cars of oranges and three cars of lemons sold. Market is unchanged on oranges and lemons.

VALENCIAS—	VALENCIAS—	LEMONS—	LEMONS—
Oxford .. $4.90	Red Fing, Qz .. 4.30	Sunset, CCx .. 6.10	Orcal, RIx .. 3.95
Glen Rose, COCA .. 4.40	Gatedowner, COCA .. 5.60	Wonder, CAVx .. 7.85	
Coral, RIx .. 4.15	Whittier, STx .. 5.05	Ess .. 7.85	SWEETS—
Pet, STx .. 4.25	Renova, STx .. 4.05	Ontario, CCx .. 4.55	Our Brand, RIx .. 4.05
Reliance, STx .. 4.10		Jumbo .. 5.95	

CINCINNATI, June 22.—Four cars of oranges and five cars of lemons sold. Market is stronger on oranges. Lemon market is very strong.

VALENCIAS—	VALENCIAS—	LEMONS—	LEMONS—
Half Moon, CMB .. $5.25	Pet, SDx .. 6.00	Pitcher, VCx .. 9.05	Miller, Qz .. 7.00
Caledonia, NOx .. 5.75	LEMONS—	Minerva, Qz .. 8.15	Fountain, VCx .. 7.25
Red Fox, LMz .. 5.75	Siren .. 7.25	Gold, ORx .. 8.80	Maduro, Qz .. 8.80
El Capitan, SDx .. 4.95	Comet, ORx .. 8.80		
Golden Gate, CMB .. 5.55	Comet, Qz .. 8.15		
Albion, NOx .. 4.90	Compass, VCx .. 10.00		

PHILADELPHIA, June 22.—Nine cars of oranges and four cars of lemons sold. Valencia market is higher on 126s to 150s, lower in spots on 176s to 224s. Lemon market is strong and higher.

VALENCIAS—	VALENCIAS—	VALENCIAS—	LEMONS—
San Antonio Blue .$4.85	Bowman, ORx .. 5.05	Condor, STx .. 4.75	Linwood, Qz .. 6.25
Condor, STx .. 4.80	Attention, NOx .. 5.25	Wonder, CAVx .. 4.80	Crescent, NOx .. 6.75
Jasmine, DMx .. 4.75	Defiance, STx .. 5.25	G. Beaver, ORx .. 5.00	Tunnel, STx .. 6.05
Atlas, ORx .. 5.20	Violet, DMx .. 5.35	Shamrock, NOx .. 5.05	Minerva, Qz .. 6.20
Rembo, RIVx .. 5.20	Tror, ORx .. 5.25		Encore, TCx .. 5.10
Defiance, STx .. 5.25	Mt. of Olive, ORx .. 5.50	LEMONS—	ST. MICHAELS—
Red Fox, LMz .. 4.90	Pleasant, RIVx .. 4.45	Quaker Girl, STx .. 6.80	Kenilworth, RIVx .. 4.25
		Pet, SDx .. 6.90	Pleasant, RIVx .. 4.30
		Leader, Qz .. 6.45	

CLEVELAND, June 22.—Eleven cars of oranges and five cars of lemons sold. Market is easier on oranges. Lemon market is higher.

VALENCIAS—	VALENCIAS—	VALENCIAS—	LEMONS—
Quail, ORx .. $4.95	Violet, DMx .. 5.45	Iris, DMx .. 5.70	Palm Tree, RIVx .. 5.25
Rancitito, STx .. 5.00	Rancitito, STx .. 5.00	Jasmine, DMx .. 5.00	Reliable, NOx .. 7.05
Cypress, ORx .. 5.00	Tror, ORx .. 5.25	Verne, STx .. 5.00	Verne, STx .. 7.00
Paul Nerros, LAVx .. 5.90	Bonnie Dove, TCx .. 4.90	El Cerrito, Qz .. 6.20	Lake, ORx .. 7.15
Clermont, NOx .. 5.00	Cal. Belle, NOx .. 6.45	Cal. Belle, NOx .. 7.00	La Habra, NOx .. 7.40

NOTE—Report incomplete on account of delayed wires.

QUOTATIONS ON LOS ANGELES CURB.

[Following were the closing prices and sales posted yesterday at the Los Angeles Curb Exchange, 113 West Fourth street.]

Oils—	Bid.	Asked.
Allied Petroleum	....	.40
American Fuel Oil, pfd.	....	.75
American Fuel Oil, pfd.	....	4.75
Beatty Oil	.80	.85
Belle Monteabello	.90	.95
Boise Chica Oil	.72	.84
Bradley Oil	.22	.28
Calumet Oil	....	.25
China Corona	....	1.30
Comanche Oil & Ref.	1.15	1.20
Eden, Syndicate	....	270.00
Frank Oil	....	.05
Getty	.28	.30
General Oil	....	1.05
Globe Oil	.08	.09
Hale Mcleod	.07	.08
Hoffron Oil	.07	.08
Huntington Central	....	.04
Huntington Midway	.07¼	.08
Montebello Oil	....	.03
National Securities	.49	.50
Overwood	.25	.30
Placentia	Huntington	....	1.20
Richfield United	.20	.21
Richfield Yorba	.24	.25
Richfield Consolidated	.65	.70
Sandburg	.12¾	.13
Standard of Cal.	....	68.00
Sun Oil	.33	.35
Texas Bidding	....	.05
Transl	.29	.30
Trojan Oil	.06	.07
True Oil	....	.04
Venture Oil	.28	.31
Vista, Del Mar Industrials—	....	.65
Auditorium Company	100.00	150.00
Barker Bros., pfd.	....	90.00
Dayton Rubber, pfd.	.55	....
Great Republic Life	5.00	....
D. W. Griffith	11.00	14.00
Mercantile Stores, com.	10.00	14.00
Metro Stores, pfd.	40.00	....
Moreland Truck	40.00	....
Mortgage Guarantee	92.00	....
Pacific Finance, com.	....	40.00
Perfection Tire & Rubber	.27	....
Samson Tires	2.50	4.50
Stevens-Duryea	41.00	....
Yellow Taxi	5.25	5.50
Mining—		
Canario Copper	1.30	....
Nacozari Copper	.15	.16
Provincial Copper	.15	....
Kay Copper	.28	....

SALES.

100 Getty Oil at .29; 100 do at .25; 500 do at .28; 100 do at .25; 1000 Huntington Midway at .07¾; 100 Richfield United at .21; 2000 do at .20; 100 Richfield Cons. at .70; 1000 Sandburg at .80, at .12; 500 do at .13; 1000 do at .80, at .12¾; 1000 do at .80, at .12¾; 2000 do at .80, at .13¼; 100 Nat. Sec. at .49; 100 do at .49; 100 Sun Oil at .31; 300 do at .31; 100 do at .31; 100 do at .31; 100 do at .31; 100 do at .31; 100 do at .32; 200 do at .32; 100 do at .34; 100 do at .34; 100 do at .32; 200 do at .32; 100 do at .33; 100 do at .33; 100 do at .35; 300 do at .33; 200 do at .33; 100 Venture Oil at .28; 1100 do at .28; 200 Trojan at .07; 500 do at .07; 100 do at .07; 100 do at .07; 500 do at .07; 100 do at .07; 200 do at .07; 100 do at .07; 200 do at .07; 50 do at .07; 100 do at .07; 200 do at .07; 100 do at .07; 100 do at .07; 100

INDEX.

Page

LOST AND FOUND.

LOST — Lady's gold wrist watch, Monday evening, between corner of Broadway and Grand, arc. car. REWARD. 80. 36284-M.

LOST — Left in getaway, leather shoe, 7½ and silverado watch, chain and knife. suitable reward. TEL. 56734.

LOST—Sunday, brown mare mule. Finder please notify F. P. HANCOCK, 1947 Colton Ave. 15

LOST—Sunday, small gold mesh bag between Pico and Grand and 7th st. or Gardner Jct. car. PHONE 79715. Reward.

LOST—Lady's small diamond solitaire ring. Tuesday afternoon. Phone Glendale 253. MR. SANDERS. Liberal reward.

FOUND—In dog chair. Call LINCOLN 759 and identify.

LOST—Lady's black terrier, answers to K. Inf. reward. Call LINCOLN 2672.

LOST — Diamond necklace, presumably at car. Reward. 81837.

LOST—White toy poodle dog, male; liberal reward. 430 SHATTO PLACE.

FOUND—Sum of money. Call MIS FOSTER, M. 1292.

LOST—Bunch of keys with chain; $10 W. reward. 1737½ 87TH. Reward.

LOST—White Spitz dog, 1 year old. Reward. WEST 1515.

SPECIAL NOTICES.

Miscellaneous.

PAINLESS CHIROPRACTOR STOKES 320 Mason Building. Broadway at 4th. Phone 84300. Hours 10 to 6 p.m. and by appointment. Mon., Wed., Fri. eve., 7 to 8 p.m.

BEAUTY TEST—CHIROPRACTIC. W. A. MERRICK, CHIROPRACTOR. 303 Mason Bldg., 6th and Broadway. 14728.

Baths and Massage.

RADIUM SULPHUR SPRINGS— Drink and bathe in this remedial, healing water; 7-24. It is locally available at Curtis and Burns like champagne. Purina water, pure spring. Rich herb treatment for rheumatism, neuritis, colds, poor circulation, sciatica, stomach, liver, kidneys, bladder, nerves and glandular and female troubles. Electric, medical, spinal treatments. Massage, baths, steam cabinets. Advice free. MELROSE AVE. AND GOWER ST. W. 5th st. car. line. CORT 14, Sunday. Phone 84091.

ORIENTAL—Scientific and massage, superior to all others in equalizing vitality and blood pressure, increasing electric nutrition and relaxing strain, giving new nerves and strengthening your health. MATRON, Suite 511, 740 S. Hope. Consultation free.

UNDER NEW MANAGEMENT— Ladies and Gents' Turkish, Vichy, Hot, Private, Swedish, massage, treatment, $1.00 and up. Male and female nurses. 907 So. HILL. 14

LARKMEAD Therapeutic treatments, cabinet sweats, invaluable for liver troubles, stomach, kidney, rheumatism, nervousness, colds, baths. Graduate nurses in attendance. 3107 Orange, near 31st. WEST 1515.

PARKER'S LETWILER BLDG. Opposite Orpheum. Massage, oil treatments, high frequency, D'Arsonval Current, vacuum, to assist nature in overcoming disease. Phone 10717½.

MASSAGE, oil treatments, high frequency, D'Arsonval Current, vacuum, to assist nature in overcoming disease. Phone 10717½.

CHIROPRACTIC, Graduate Masseuse, Swedish movements, baths, vapor, violet ray. 1107 S. Hope. 1440.

JAPANESE MASSAGE, VAPOR BATH, 218 N. SAN PEDRO ST. OPERATORS BOTH SEXES.

SULPHUR STEAM TURKISH BATHS MASSAGE and MANICURING PARLORS for LADIES and GENTLEMEN. 1st floor CRYSTAL CAVERN LIQUOR BLDG. 2nd and Main. 61784

CARLSB

WANTED—HELP—Female.

Household and Domestic.

WANTED—White lady for general housework, at the beach. A good and permanent home for one who is capable and reliable Protestant; will be in to Los Angeles between 10 and 4 today and receive appointment. 1220 E. WASHINGTON ST., near Lafayette.

WANTED—Competent colored girl under 30 for general housework at Venice Small package. 2 adults, small washing, good wages. Must have own home and be dependable. Phone Venice 147J5 before 2 p.m. Call 2021 SPRING ST.

WANTED—Girl for half day work and to cook one meal for two adults. TELEPHONE 282870.

WANTED—AT ONCE, RELIABLE MIDDLE-AGED COOK, 2 ADULTS. WRITE ALTADENA P. O. BOX 2018.

WANTED—Girl for housework; wages $30. MARYLAND.

WANTED—Woman for general housework; must be used to and refer to, or have been with, Cal Sutton. 512 S. CATALINA.

WANTED—Protestant woman for general housework; no washing. 1 in family. Call 1000 S. ORANGE GROVE AVE., Pasadena.

WANTED—Girl for housework; must be good cook; small family. 2 in family. 2 adults. 1 child. 6 yrs. of age. 1 maid kept. 1 man kept. 1 chauffeur kept. Call 1 to 4 p.m. 1 to 4 p.m. 1 to 4 p.m.

TO LET—FLATS—Furnished.

TO LET—FLATS—Furnished.

TO LET—APTS.—Furnished.

TO LET—HOUSES—Furnished.

TO LET—

RELIABLE RENTAL INFORMATION.

Save yourself time, worry and expense. See us in the morning and be settled in your new home by night.

HOUSES, BUNGALOWS, FLATS, APARTMENTS. Furnished and Unfurnished. In Wilshire, Hollywood, Westlake, Boulevard, Quick, Efficient, Courteous Service GIVEN TOURISTS AND STRANGERS.

EXCEPTIONAL BARGAINS. Houses, Bungalows, Flats For Sale.

HARRY GROSSMAN,

Los Angeles' Leading Rental Office. Member Los Angeles Realty Board. 309-12 Hibs Bldg. Seventh and Broadway. Phone 10240. 64471, Main 1245, 20471.

TO LET—

RENTALS EXCLUSIVELY.

C. M. WHEELEY, 627 S. HILL ST. (GROUND FLOOR.) 12713.

HOUSES, BUNGALOWS, FLATS, APTS. FURNISHED AND UNFURNISHED. $50 TO $1500 PER MONTH.

B. WIRE C. WHEELEY, Member L. A. Realty Board. Member L. A. Chamber of Commerce.

TO LET—Newly 5-room, modern bungalow, completely furnished Self double bungalow, facing beautiful Vet Mem. $90. 4-room, completely furnished, strictly modern bungalow, 6 minutes from First and Broadway, $55.

6-room, handy modern, completely furnished, Chesterfield Square, $70. Garage for all. Lease for 6 or 12 months. First and last month in advance. See MILLER, owner, at 620 American Bank Bldg., today, Edwy. 7847.

TO LET—Hollywood, for July and August, my double apartment bungalow, furnished completely and up to date; nice porch, $4252; two concealed double beds; fruit bearers and lawn; price for the two months, $75. In advance; this includes free water, gas, electricity; there is more of place; for comfort and convenience nothing like it in the city; best of neighborhood; references required; if you can afford the price the place will suit you. Call any time, 5415 SANTA MONICA BLVD., near Western ave., DRexel 2.

TO LET—FREE RENTAL INFORMATION. ANYWHERE, ANY size, ANY price. If it is for rent—we have it. FURNISHED AND UNFURNISHED. Houses, Bungalows, Flats, Apartments, Immediate, prompt, courteous Service. FRANK S. BLACK COMPANY, 64122. 309 Union Oil Bldg. Prop 4325. Members L. A. Realty Board.

TO LET—

FLATS,

BUNGALOWS AND HOUSES. FURNISHED AND UNFURNISHED. A complete, up-to-date list of all desirable rental properties in Wilshire, West Adams and Hollywood.

See MISS MILLER, FRANKLIN REALTY COMPANY, WILSHIRE AT VERMONT. WILSHIRE 1464.

TO LET—

FURNISHED AND UNFURNISHED HOUSES—FLATS—BUNGALOWS

WILSHIRE HOLLYWOOD AND WEST ADAMS DISTRICT. RENTALS, SALES, EXCHANGES. KELLY & GRANT, REALTORS. 641 WIL. 2084. WILSHIRE BLVD. AT WESTERN AVE.

TO LET—

AT SANTA MONICA.

Close to the beach on the exclusive Palisades, unless and beautiful home, completely furnished, every convenience, 8 bedrooms, sleeping porch; month.

FRANK E. AYRES, 214 Pantages Bldg. Phone 2194. 2nd and Hill. Phone 2195.

TO LET—$60-$75. Nice 5-room, every modern convenience, hardwood floors, fireplace, garage, fenced yard, shrubbery, lawn, etc. Old Ivy Apartments, 1 block south of Pico, 1 block west of Hoover. Key at 1140 S. Westlake. Phone owner on premises from 9 to 5:30.

TO LET—Nice 5-room bungalow, good garage, $16 W. GRED ST. Open for inspection today. Owner on premises.

TO LET—Beautiful 5-room bungalow, garage, $25. 1 block from Adams district. For information CALL 24851.

TO LET—2 rooms furnished for housekeeping, $18 per month. Main 1378.

TO LET—Two-room furnished rear house, $15 per month. Inquire 1023 MAIN.

TO LET—Furnished housekeeping rooms, cheap; Mississippi drive car. 1 block. 1 block.

TO LET—HELMONT APTS. Phone 10184. Owner on premises.

TO LET—Furnished 5-room bungalow, 10 weeks for $250. Phone COLO. 7370.

TO LET—Beautiful furnished bungalow, complete, $175, SECOND ST., Santa Monica. Phone owner, 1140 Ocean Park Ave. Phone 1140 Ocean Park Ave.

TO LET—HOUSES—Unfurn.

TO LET—6-room bungalow, $60 mo., just completed. 644 S. BERENDO.

TO LET—6-room bungalow. Reasonable. 7344 S. MARVARD, near Slauson.

TO LET—Four-room house, very close in. Reasonable. 1427 E. 23RD ST.

TO LET—New 5-room bungalow, 1331 GRIFFITH AVE. Rent $22 month or will sell for $2500 cash.

TO LET—Modern 4-room house, at 442 Orchard st. Apply 1 block south. Owner, 413 SECURITY BLDG. 11420.

TO LET—New 5-room modern bungalow, 139 East 9th st., near Los Angeles st. Apply 1 block south, 9 E. LOS ANGELES ST. Owner, 1140 W. 39TH PL. Phone 63848.

TO LET—Adams Heights, 1st, 2 months, 5-room, modern bungalow, garage, $40. 2 blocks to Vermont car. Phone 24851.

TO LET—Newly furnished 5-room modern bungalow, with garage, $60 per mo. Will lease. Owner, 413 SECURITY BLDG. 63848.

TO LET—5-room cozy bungalow, $30 per month on year's lease. 1140 W. 39TH PL.

TO LET—5-room, 2 porches, 2 lots. WESLEY, 12778. 1 block from Vermont car.

TO LET—5-room, furnished bungalow, $40. Garvanza dist. Cool, summer location, overlooking Lake. Rock Valley. Sept. W1072

TO LET—5 rooms, new and nicely furnished bungalow, $50. Including phonograph, radio and player piano. 1 block WEST of DEL MAR AVE. Hollywood.

TO LET—BUNGALOW.

4 rooms and bath, leading to city, 4 blocks, reference required. Phone 70848.

TO LET—Corner bungalow, facing 36th, paved street, every home comfort, $3550. PORTALIS CO., 1140 W. 39TH PL.

TO LET—5-room, unfurnished house, 1 block from car. $100 mo. 1023 MAIN.

TO LET—HOUSE. APTS. FLATS. $10 WILL LOCATE YOU.—43.

TO LET—Furnished and unfurnished houses and apartments. Phone West 1402.

TO LET—Furnished bungalow, 5 rooms, sleeping porch, private bath, garage, $60. 1 block from car. Phone 24851.

TO LET—For summer, pleasantly located 5-room bungalow, furnished, garage, $60. 1 block from car. Phone 24851.

TO LET—Beautiful, 6-room, modern bungalow, $60. 1 block from car. Phone 24851.

TO LET—Furnished 5-room

Los Angeles Daily Times.

JUNE 23, 1921.—(PART I)

WANTED—Miscellaneous.

WANTED—COPPER FRONT PATS HIGHEST PRICE; clothes, tools, typewriters, radios, bicycles, guns, phonographs, pool tables, tuxedos, tops, trunks, suitcases, grips; anything you have to sell; send phone. Exchanges for diamonds, watches, jewelry, markets; cash register. HARRIS, 841-43 S. Hill.

WANTED—A second-hand safe. Call MR. BRADLEY, Wilshire 5400.

WANTED—Second-hand Ice Chest; one. 739 Ingraham st.

WANTED—Last baby board. CALL 2626T.

Discarded Clothes.

WANTED—TOP PRICES PAID FOR MEN'S AND WOMEN'S CLOTHING AND FURS. WE HAVE SUPPLY FOR CLOTHING STORES IN L. A. PAY CASH. WE SELL TO MEN'S STORES, PAWN SHOPS AND 1ST. STH. CALL COLEMAN, 6220 S. SPRING OR PHONE 624.

WANTED—THE OPEN DOOR. PAYS FROM $10 TO $20. FOR YOUR CAST OFF SUIT. CALL BROADWAY 2826.

WANTED—We buy ladies' and children's used clothing, shoes, furs. 1316 ENGLEMAN. CALL 1316 ENGLEMAN.

CLOTHING—Highest prices paid for used clothing, etc. Call anywhere. 120 E. 8TH ST. 60466.

Diamonds and Jewelry.

WANTED—DIAMONDS AND JEWELRY FOR CASH. POSITIVELY PAY THE HIGHEST PRICES.

ALL BUSINESS STRICTLY CONFIDENTIAL. ALL CALLS WILL BE PROMPTLY ATTENDED TO. CALL OR WRITE, 1ST FLOOR, 6 SPRING ST. W. 7TH ST. PHONE 60119.

WANTED—Selling out your jewelry, cameras, musical instruments and sporting goods; highest cash prices; will exchange anything for diamonds; unredeemed jewelry tickets bought; diamonds and diamond jewelry loaned on; MARKWELL & COMPANY, 2nd floor, 317 S. BROADWAY, opposite Pantages.

WANTED—DIAMONDS, WATCHES, JEWELRY, CAMERAS, GUNS, ETC. HIGHEST CASH PRICES OBTAINABLE. BANK REFERENCE. MAIL OR PHONE—WE WILL CALL. 1ST FLOOR, 6 SPRING ST. MAIN 8449. HOME A6449. ASK FOR MR. BRADLEY.

WANTED—Diamonds, watches, jewelry, cameras, guns, tools, typewriters, bicycles, tuxedos, trunks, suitcases, grips, anything you have to sell; send phone. Exchanges for diamonds, watches, jewelry, markets; cash register. HARRIS, 841-43 S. Hill.

WANTED—Diamonds, watches, jewelry, cameras, guns, tools, typewriters, bicycles, tuxedos, trunks, suitcases, grips, anything you have to sell; send phone. Exchanges for diamonds, watches, jewelry, markets; cash register. HARRIS, 841-43 S. Hill.

SWAPS—All Sorts.

FOR EXCHANGE—Good adding machine, wish to exchange for real estate. CRENSHAW BLVD. Tel. [illegible]

FOR EXCHANGE—Fruit in trade for plaster of Paris; will give part cash. M. GLASER, [illegible]

FOR EXCHANGE—Fine Kimball Mission piano, cost $1000; will exchange for Ford touring car. Address 1000 S. Hope st.

FOR EXCHANGE—Player piano, 88 note, Wonderful; will exchange for Ford touring car. 1000 S. HOPE ST.

FOR EXCHANGE—Player piano, 88 note, Wonderful; will exchange for Ford touring car. 1000 S. HOPE ST.

FOR EXCHANGE—Ford touring car, 1920 model, in A-1 condition; will exchange for piano or what have you. 739 Ingraham st.

WANTED—Real estate for player piano. 1000 S. HOPE ST.

WANTED—Ford baby board. CALL 2626T.

AUTOMOBILES, Etc.—Miscins.

SEDANS, 1921 COUPE.

JUST AS GOOD AS A NEW STEARNS AT LESS THAN HALF IT. THERE IS A REASON.

STEARNS, 1920 MODEL.

SUPER-PASSENGER. LOTS OF EQUIPMENT. CONSIDER QUALITIES AND PRICE. SEE OUR STOCK OF USED CARS HAVE SOME TO MOVE THEM QUICK. TERMS.

STEARNS, 1920 MODEL.

SUPER-PASSENGER, LOOKS LIKE NEW. EQUIPMENT COMPLETE. OUR STOCK OF USED CARS ONE OF THE BEST IN MARKET. LOTS OF BARGAINS HERE.

STEARNS 1917 5-PASS. SEDAN.

JUST OUT OF PAINT SHOP. FOUR BRAND NEW TIRES. SEE THIS FOR A BARGAIN.

1917 OLDSMOBILE

TOURING CAR OF WONDERFUL APPEARANCE. NEW PAINT, NEW UPHOLSTERY, SPECIAL DUST, WINDSHIELD AND SPARE EXTRAS A WONDERFUL BUY.

1920 KISSEL SPORT.

THIS IS A CUSTOM BUILT FOUR-PASSENGER ROADSTER. SMALL MILEAGE AND LOOKS AND RUNS LIKE A NEW CAR. THE PRICE IS LOW.

MAXWELL, 1920 MODEL.

FIVE-PASSENGER. CAN'T TELL FROM NEW IN EXTERIOR FINISH. THE ELECTRIC STARTER WORKS PERFECTLY.

HUDSON, SEVEN-PASSENGER.

1918 MODEL. LOTS OF EQUIPMENT. A-1 CONDITION. SEND OUR USED CAR LIST. ALL BARGAINS.

1917 STUTZ TOURING.

REFINISHED LIKE NEW. THIS IS A WONDERFUL BUY.

LYNN C. BURTON,
1180 S. FIGUEROA

Notice. NOTICE.

PAIGE.

1921 Lexington 4-60, sport model.
1921 Lakewood 6-66, seven-passenger.
1920 Lexington, sport model.
1920 seven-passenger, special top.
1920 sport model, custom built.
1920 five-passenger.
1918 five-passenger.

We have a complete line of refinished and guaranteed Paiges, priced to sell, and will trade.

PAIGE USED CAR DEPT.,
1324 S. FIGUEROA.

FOR SALE—

BETTER
USED CARS
MEAN LESS JUST A FEW
DO OUR LARGE VARIETY
FROM WHICH TO CHOOSE.

[illegible] NEW PAINT, GOOD TIRES. $ 650
[illegible] PRESTON 1350
[illegible] 1919 850
[illegible] NEW PAINT ..... WIRE
[illegible] NEW PAINT 650
[illegible] MONDEL M TOURING 850
[illegible] TOURING 950
[illegible] THE FORD SEDAN. LOW CLASS CONDITION 750

TERMS. NO BROKERAGE.
SEVEN DOWN, BALANCE 30 BUTT. BALLMAN'S GARAGE.

SEVEN DAYS, NOON SUNDAYS.
4074 MONETA AVE. SOUTH 4088.

CHANDLERS.

DISPATCH AND CHUMMY.

1920 Chandler touring, with covered tires and shields, also Discoball wheels, have to be seen to be sold. Terms, no exchange.

BUICK
COUPE 1923
SEDAN 1923
SEDAN 1923
CABRIOLET.

Sell at this time I am compelled to sell my latest automobile, a Buick sedan, at a most reasonable price. Must sell at once. Call 2626 KIMPAU AVE., ask for MR. KING.

[illegible] Touring Car, 1921, cleaning rubber, [illegible] Touring, 1921, [illegible] Touring, 1921, [illegible] Touring, 1921

Los Angeles Daily Times.

AUTOMOBILES, Etc.—Miscls.

Automobiles for Hire.

CARS TO RENT—WITHOUT DRIVERS.

Twin 6 Packard, Cadillac 8, Studebaker 6, Marmon, Buick, Dodge, Fords and other cars. Rent to responsible parties by the hour, day or week.

STILLWELL AUTO LIVERY,
944 S. GRAND AVE.
60297—Phone—Broadway 227.

FOR RENT—

1920-21 MODELS

Studebaker, Buick, Nash, Ford, Chevrolet and others to rent, without driver by the hour or day. Special prices by the week or month. Cars are new and in excellent running order.

TRAVELER MOTOR LEASING CORPORATION, 1626 S. Broadway.

WITHOUT DRIVERS.
Latest models, Studebaker, Studebaker, Buick, Dodge, Hudson, Essex and Fords; garage in connection. 1126 W. 11th St.

JARVIS BROS.
Phone 10766.

NO MILEAGE.
Fords without drivers, starters, also Overland sedans and 1-ton trucks. THE FORD CARS FOR RENT—Without drivers. Studebaker, Hudson, Essex, Dodge, Buick, Ford; day or week. Phone 10766. 1626 S. Broadway.

$1 A DAY AND UP
FORD TOURING CARS AND TRUCKS
TO RENT—WITHOUT DRIVERS.
SEE A. HILL ST.
GARAGE, 1127 S. HILL ST.

NO MILEAGE.
FORD TOURING CARS AND TRUCKS
TO RENT—WITHOUT DRIVERS.
SEE A. HILL ST.
GARAGE, 1127 S. HILL ST.

FOR RENT—Passenger cars, starters and demountable rims. Long trips a specialty. Time on application. 1126 S. Hill st.

FOR RENT—Passenger cars, starters and demountable rims. Long trips a specialty. Time on application. 1126 S. Hill st.

FORD CAR RENT—
TO RENT—WITHOUT DRIVERS.
SEE A. HILL ST.
GARAGE, 1127 S. HILL ST.

FOR HIRE—1921 Buick, 7-pass. touring car, by hr., day or week. Phone 10766. 1626 S. Broadway.

FOR HIRE—1921 Buick, 7-pass. touring car, by hr., day or week. Phone 10766. 1626 S. Broadway.

FOR HIRE—Touring cars, 5-pass.,

CITY LOTS and Lands for Sale.

FOR SALE—

THE SMELL OF THE SEA AT MARSHALL MANOR.

HAVE YOU EVER WANTED TO REALLY LIVE WHERE THE AFTERNOON'S OCEAN BREEZE MAKES LIFE WORTH WHILE? COME AND SEE MARSHALL MANOR, THE SUBDIVISION BEAUTIFUL, BETWEEN LOS ANGELES AND VENICE.

LARGE LOTS AT LOW PRICES ON MONTHLY PAYMENT PLAN.

PHONE OR COME IN AND MAKE A DEFINITE APPOINTMENT.

MARSHALL-WELSH-CAMPBELL, REALTORS.
634 S. FIGUEROA ST.
67001. PHONES. 11780.

FOR SALE—

20 20 20 20 20 20 20 20 20 $?

$4000—LOTS—$4000

$10 DOWN—$5 MONTHLY
37th and Western.

20 Minutes Downtown.
Near 3 car lines, public schools University, Musical Arts and Exposition Parks.

TEMPORARY HOMES PERMITTED.

COME OUT TODAY.
BRING $10 and GET A BARGAIN LOT

THE BATTERSBY BROTHERS CO.

Tract office, 37th and Western.

FOR SALE—

HAVE YOU SEEN

BELVEDERE GARDENS?

50-foot lots $475 up.

Be car fare, 25-minute ride.

Easy terms as low as $10 cash and $10 per month. Level, restricted lots in the county with no city taxes. Good well. Sample lunches welcome. No invitation necessary. Go to Atlantic boulevard cars, get off at Belvedere, walk one block to office. Open Sundays. Take your own auto or use free auto, no obligations. JANSS INVESTMENT CO., 404 Metropolitan Bldg. Phone 10545.

FOR SALE—

WILSHIRE DISTRICT.

Only $2500. Most desirable east front 50-foot lot, ideal for double bungalow, double four-fat building. Conservatively worth $3000.

J. B. THRAPP.
310 Merritt Bldg.
9th and Broadway.

10037 Realtors.
Main 870. 5687899.

FOR SALE—

WILSHIRE BUNGALOW CORNER BARGAIN. N.E. corner Harvard Blvd. and Berendo. Lot 100x150. Modern 5-room bungalow; cooling system. Easy terms. Agents ltd. Owner, G. E. TRUSLOW, 326 S. Western ave. 10030.

FOR SALE—

$2900

DUPLEX OR DOUBLE BUNGALOW LOT.
50x140.

On 4th ave., just south of Pico, on 100-ft. street. Excellent rental section and $500 below cost. Call MR. SCOTT, 56385; eve., 56785.

FOR SALE—

CORNER, VERMONT AVE.
$1250.

Choice level corner, north and east front, 50x150, affording two fine lots or room enough for grocery or other business. Only $1250, $250 cash, balance monthly. EMIL FIRTH, 346 S. Broadway.

FOR SALE—Unrestricted, 2 lots 50x150 each, on 39th st. north of Monroe, 2 blocks east of car, water, sewer, electricity, one 1-ft. State University, 20 min. from 7th and Broadway; 2 houses, 3 rooms each, flats or apartments. Phone 60251. OWNER, evenings only, cash, tax terms.

FOR SALE—

$2500.
FLAT LOT.

High ground, 5th ave., but north of Pico, front 50 feet, depth 150 feet. Call MR. JOHNSTON, 562202; eve., 55548.

FOR SALE—

BUSINESS BUNGALOW LOT BARGAIN.
$3500, on north side of Rosewood ave., 4th lot west of Wilton. Nice garage on it. Lot 50x150 feet. Only $1000 cash. See owner, W. G. TRUSLOW, 326 S. Western ave. 56785.

HIGH-CLASS FLAT BUILDING LOT IN EXCLUSIVE SECTION OF NORMANDIE AVENUE NEAR AMBASSADOR. THE McCARTHY CO., 607 Pac. Mut. Bldg. Phone 22731.

FOR SALE—Unrestricted lot on Lexington, just off Western and Figueroa. Fine for flat or double bungalow. Will trade in on bungalow.

FOR SALE—Western ave. lot, 50x150. One block to Vernon car. Must be sold this week. C. H. SPALDING, 1623 W. 49th st. Phone 60127.

FOR SALE—Watch Moneta ave. grow, 41 lots, each 45x235, facing Moneta, near Manchester ave. and Vermont. Five acre tract for sale, OWNER, 325 N. Main.

FOR SALE—SOUTH Hampton at 8th, running through to Hoover, 2 lots, 50x150 each, $1000 apartment site, $9000, terms. BANKS, 2151 Union League Bldg. 64065.

FOR SALE — 40x150, Near Washington. Highest ground in city. Close car lines and schools. Restricted bungalow district. Terms. $1500. WILLIAMS, cor. Washington-St. ave.

FOR SALE—Corner lot, each side $500, by 150 deep, 2 blocks south of Pico. Call at once. 618 S. SPRING, Room 1.

FOR SALE—Lot 100x145 to alley, looking directly into Ambassador Hotel; corner lot; will sell cheap. Call 2228 W. 11TH ST. MRS. LOW.

FOR SALE—

Fine lot on 19th st., handy location for garage or apt. house, 100x120.
514 GRANT BLDG.

FOR SALE—$3000, lot 50x740, on Rampart Blvd., near Third. For particulars phone OWNER, 60307.

FOR SALE—BIG SNAP ON VERNON NEAR VERMONT, 50x142. TO 15 FT. ALLEY. ONLY $1000. 4270 S. VERMONT. 200181.

FOR SALE—Bargain, two sightly lots, 40x125 each, separate or jointly, near Benton Way-Hollywood car. MRS. DOHR, 11737.

FOR SALE—Two good lots in Wilmington, cal., cheap. Address X, box 81, TIMES OFFICE.

FOR SALE—Only $725, beautiful lot on 77th near Vermont; cheapest lot in town. 940 E. 76th PL.

FOR SALE—Quick, Crown Hill sacrifice, 110x150. Bungalow court lot. 25408

FOR SALE—Quick, Crown Hill sacrifice, 110x150 Bungalow court lots. 55408.

FOR SALE—Close in, 50x135, N. of 53rd ave. Cheap. Terms. Owner, 5812 Dalton ave.

FOR SALE—Corner, 50 feet on W. Washington st., two stores and 2 flats above, located in block west of Arlington, in heart of developed district; leases and will easily bring $200 month; price $12,000, $3500 cash, balance mortgage, 7 years, 7 per cent.
CLARENCE URBAN.
Cor. Third ave. and Washington. West 2491.

FOR SALE—

OWNER'S SACRIFICE.
FLATS AND STORE BUILDING ON DESIRABLE CORNER, SPACE FOR MORE BUILDINGS. CHOICE CORNER LOT, DANDY FOR COURT OR BUSINESS, NO AGENTS. PHONE WEST 2800.

FOR SALE—Or Gramercy Drive at 7th st. $2250. Half cash. 62780.

APARTMENT, FLAT Property. For Sale and Exchange.

FOR SALE—

INCOME $200 PER MONTH.

GRAB THIS SNAP.
Fast-family flat, COMPLETELY FURNISHED. Finest rental district, west side. Price way down to $11,500. Terms.
A. M. JAMISON.
Phone 61401. 312 Hollingsworth Bldg.

FOR SALE—Four-flat building, 4 rooms each, all modern, hardwood floors; clean yearly; built 6 years. Price $14,500; easily worth $20,000. Owner, 1623 W. 49th. GLOOM, 604 Washington Bldg. Call 10 to 2.

FOR SALE — $4200, 60x132, W. 8th st. near Vermont; suitable for flats. CARLIN & SMITH, 11322. 216-7 Merchants National Bank Bldg. Pico 2406.

Apartment Units.

FOR SALE—Apartments in THE MARCELONA, WILSHIRE GARDENS, MANRATAN MANOR and others. Phone Mutual 567624. GIBSON HOWARD.

BUSINESS Property for Sale.

FOR SALE—Choice corner, fifth street, west of Olive, 8 per cent net investment. Owner owes. Box 341, TIMES BRANCH.

BUSINESS Property for Sale.

FOR SALE—

Just think of being able to purchase a 4-story and basement building on Los Angeles st. for $60,000. Paying big income under lease. This is a wonderful buy at that figure. This property is not only paying a big income, but is increasing in value every day. (Watch Los Angeles street.) Phone 61062. 317 Pacific Finance Bldg. Exclusive Agent, JOHN A. WOODWARD, JR.

FOR SALE—

WESTERN AVENUE FRONTAGE.
MR. INVESTOR, THIS SHOULD APPEAL TO YOU.

100-foot corner, which is one of the best locations in the coming business district on Western ave. Property all ground being improved. Close to Ralphs big store. We are going to sell this lot in the next 5 days and somebody is going to get a wonderful bargain. Come in and let us tell you about it. Ask for Mr. COLBY, 205 Hibernian Bldg. Phone 67087.

FOR SALE—BY OWNER, business lot, northeast corner Second and Figueroa Streets, 115x120 feet. Also lot 150 feet, from west portal of second-street tunnel. Price and terms right. Short walking distance from Broadway. Suitable for stores, hotel or apartment house. Price asked across for large profit when tunnel completed. Property clear, but owner has good reason for offering property for sale. For information phone Pico 643 or call 704 TITLE GUARANTEE BUILDING, Los Angeles.

FOR SALE—
FIGUEROA STREET BARGAINS.

Close in corner, business section, 120x175 feet, 8-room house. Price $22,500, $9000 cash.

50x135, storage, garage, short term lease. SEE US FOR BARGAINS.
TITLE GUARANTY REALTY CO.
626 WEST JEFFERSON ST.

FOR SALE—
$5000 CASH. PRICE $14,000.

New corner store building, leased for 18 years. This proposition will pay yearly $1500 clear above 7 per cent interest on total investment and all other expenses. Address BOX 121, HOLLYWOOD STATION.

FOR SALE—
A GREAT CHANCE. BUSINESS PROPERTY. 21 per cent on the investment. The land alone is worth the money. 100 ft. on Central ave. 150 ft. on Washington st. Corner brick building, practically new. Price $35,000. $15,000 cash. See J. C. HARRIS, 1025 Central ave. South 1705-W.

FOR SALE—Contractors and builders. BUILDINGS, LOTS, GROUND LEASES AND GARAGES.

LET'S DISCUSS IT—
W. ROSS CAMPBELL CO.
715-16 J. W. Hellman Bldg. PHONE 10028

FOR SALE—Do YOU KNOW VALENTE? Business corner, Melrose and Vine, 140-ft. frontage. Investment opportunity. Price under $60 foot. Will divide. When restrictions expire, should be cheap at $100 foot. Quick action important. PHONE 57056.

INDUSTRIAL PROPERTY— For Sale and Exchange.

FOR SALE—
EAST SEVENTH, NEAR TERMINAL.
110x110. Big buy.
Let's talk it over.

B. C. MITCHELL COMPANY.
416 Trust & Savings Bank Bldg.
60617. Renting at Sixth. 60617.

FOR SALE—
"NOTHING BUT BUSINESS PROPERTIES" MANUFACTURING AND JOBBING LOCATIONS.

Let's Discuss It—
W. ROSS CAMPBELL CO.
715-16 J. W. Hellman Bldg. Phone 10028

FOR SALE—
INDUSTRIAL PROPERTY.
Factory sites trackage and business locations for any purpose. Desirable districts. See MR. LACHRIS, Edwinart Co. 1190 W. 37th st.

FOR SALE—Factory lease, sales storeroom and machinery; terms. Shop, BOYLE 1901.

INCOME Property for Sale.

FOR SALE—

WESTLAKE INCOME!
$12,000.
RENTS $185 MONTHLY.

THE BIGGEST SNAP IN AN INCOME PROPERTY IN THE ONLY REALLY FINE RESIDENCE DISTRICT THAT HAS EVER BEEN OFFERED BY US. PROPERTY IS BRAND NEW, BUILT OF THE BEST MATERIALS THROUGHOUT. RENTS WERE $225 LAST MONTH. $7000 CASH, LONG PAYMENT WILL HANDLE. FOR PARTICULARS AND LOCATION CALL

TOM LYON REALTY CO.
PHONE 67907. 526 LAUGHLIN BLDG.

FOR SALE — By owner, Hollywood way. Income $2400 per year. Income property bringing in $125 per month; built by day labor, very finest material, consisting of double bungalow, front of lot, and small single bungalow in rear; the price at $9500 is right. Terms, $3000 cash, the rest owner's own terms. Will consider vacant lot as part payment. Address BOX 121, HOLLYWOOD STATION.

FOR SALE—
$5000 CASH. PRICE $14,000.

New corner store building, leased for 18 years. This proposition will pay yearly $1500 clear above 7 per cent interest on total investment and all other expenses. Address BOX 121, HOLLYWOOD STATION.

FOR SALE—
A GREAT CHANCE. BUSINESS PROPERTY. 21 per cent on the investment. The land alone is worth the money. 100 ft. on Central ave. 150 ft. on Washington st. Corner brick building, practically new. Price $35,000. $15,000 cash. See J. C. HARRIS, 1025 Central ave. South 1705-W.

FOR SALE—Contractors and builders. BUILDINGS, LOTS, GROUND LEASES AND GARAGES.

LET'S DISCUSS IT—
W. ROSS CAMPBELL CO.
715-16 J. W. Hellman Bldg. PHONE 10028

FOR SALE—Do YOU KNOW VALENTE? Business corner, Melrose and Vine, 140-ft. frontage. Investment opportunity. Price under $60 foot. Will divide. When restrictions expire, should be cheap at $100 foot. Quick action important. PHONE 57056.

INDUSTRIAL PROPERTY— For Sale and Exchange.

FOR SALE—
EAST SEVENTH, NEAR TERMINAL.
110x110. Big buy.
Let's talk it over.

B. C. MITCHELL COMPANY.
416 Trust & Savings Bank Bldg.
60617. Renting at Sixth. 60617.

FOR SALE—
"NOTHING BUT BUSINESS PROPERTIES" MANUFACTURING AND JOBBING LOCATIONS.

Let's Discuss It—
W. ROSS CAMPBELL CO.
715-16 J. W. Hellman Bldg. Phone 10028

FOR SALE—
INDUSTRIAL PROPERTY.
Factory sites trackage and business locations for any purpose. Desirable districts. See MR. LACHRIS, Edwinart Co. 1190 W. 37th st.

FOR SALE—Factory lease, sales storeroom and machinery; terms. Shop, BOYLE 1901.

INCOME Property for Sale.

FOR SALE—

WESTLAKE INCOME!
$12,000.
RENTS $185 MONTHLY.

THE BIGGEST SNAP IN AN INCOME PROPERTY IN THE ONLY REALLY FINE RESIDENCE DISTRICT THAT HAS EVER BEEN OFFERED BY US. PROPERTY IS BRAND NEW, BUILT OF THE BEST MATERIALS THROUGHOUT. RENTS WERE $225 LAST MONTH. $7000 CASH, LONG PAYMENT WILL HANDLE. FOR PARTICULARS AND LOCATION CALL

TOM LYON REALTY CO.
PHONE 67907. 526 LAUGHLIN BLDG.

FOR SALE — By owner, Hollywood way. Income $2400 per year. Income property bringing in $125 per month; built by day labor, very finest material, consisting of double bungalow, front of lot, and small single bungalow in rear; the price at $9500 is right. Terms, $3000 cash, the rest owner's own terms. Will consider vacant lot as part payment. Address BOX 121, HOLLYWOOD STATION.

INCOME Property for Sale.

FOR SALE—

UNRESTRICTED.

LOT BARGAINS.

Flat building site, located in finest part of West Adams section. High ground, beautiful surroundings. A real home neighborhood, paved street and paved alley.

$4500. 75x150. $4500.

DUPLEX SITE.
Within one thousand feet of Westlake Park. Assured steady income.

$5500. 50x150. $5500.

WALKING DISTANCE.
Near 2nd and Figueroa. Study the undisputed future of this section. High ground, paved street. Worth $4500, our price.

$3250. 50x120. $3250.

"Your investigation is invited on the above remarkably low priced lots.

"WE HAVE THE BARGAINS."

See Mr. Norton or Mr. Carter.
W. I. HOLLINGSWORTH & CO.
16777. REALTORS. MAIN 6700.
Hollingsworth Bldg., 6th and Hill.

FOR SALE—

YOU CAN'T BEAT THIS
75% ON YOUR MONEY.

WESTLAKE three-story apartment-house of 18 apartments, completely furnished, with income of $20,000 a year. This can be bought for $22,500 and only $14,000 cash required. You can have a 5 or 8-year lease at $350 per month.

IT IS A MONEY-MAKER.

Call Mr. Walters.
HUBBARD-CHELEW-HOYT.
5691 WILSHIRE BLVD.
960091. 56802.

FOR SALE—
ELEGANT 4-FLAT BUILDING BY OWNER. Choice income corner, four flat, beautiful; finished in old ivory, elaborate design; choice shrubbery, lawns, 4 garages; secured income better than 7 per cent.
Completely furnished throughout, choice overstuffed velour, mahogany, old ivory, velour drapes; all brand new and elegant.
Must sell at 7 per cent. Will show better than 25 per cent on money invested. Would consider house in trade.
J. M. CLOSE, Owner,
08720. 716 Chapman Bldg. 12737

FOR SALE—
SIX-UNIT BUNGALOW COURT, FULLY FURNISHED, IN THE HEART OF HOLLYWOOD, 4 ROOMS AND SLEEPING PORCH, ROOM FOR MORE UNITS OR FLAT ON PART OF LOT, WITHOUT LIVING ROOM. $540/MONTH NOW. PRICE IS $10,000 UNDER VALUE. $27,000. FOR TERMS AND PARTICULARS CALL MR. LYON, 67907.

FOR SALE—
HOLLYWOOD FLAT BARGAIN.

BEAUTIFUL STUCCO FOUR-FAMILY FLAT. TILE BATHS, SINKS, SLOWERS, OAK FLOORS, GARAGE. PLENTIFUL INCOME. PRICE $20,000, $10,000 CASH, CALL OWNER MR. LE ROY, 599-106, 1666 N. VERMONT.

FOR SALE—A real bargain in four-family flat building; has four 3-room apts. and 3 in lectures, this is excellent condition; must bargain for $12,000. Small cash payment, balance terms.
GRANT McCARTNEY COMPANY,
929 Security Bldg. 12787 Bldg. Pico 302

FOR SALE—
ANOTHER BARGAIN, fine 4-family flat of 4 rooms and sleeping porch each, on 7th st. north. A snap at $18,000; terms. Call
TRY HOTT COMPANY,
231 Security Bldg. 15787.

FOR SALE—
FINE STUCCO FLAT, of 4 rooms each, located on Hobart blvd. Price $15,000; $5000 cash, balance terms; finely located, hardwood floors, bath (must) a snap. Owner on premises. Call.
THE HOTT COMPANY,
231 Security Bldg. 15787.

FOR SALE—Beautiful four-family flat building of four rooms each, in the best rental district in the city. Flats are modern and bringing in $135 per month. Must bargain for $13,000; balance easy.
GRANT McCARTNEY COMPANY,
929 Security Bldg. 12787.

FOR SALE—
BRIGHT BARGAIN IN THE CITY.
Brand new duplex building, 5 rooms up and 5 down; must sell. Price $15,000. Call 2266 West 35th st. Owner.

FOR SALE—Duplex house, fine location, a Good income. Close in. One block to cars. Reasonable terms. Owner accommodates. 122 S. FIRST ST. Alhambra.

FOR SALE—5-family flat, will take auto on part; close in; income $1800 per year; must sell and collect $48 over expenses of building a month; see owner, 903 W. 42ND PLACE.

FOR SALE—Duplex, 5 rooms and bath each, bungalow type, front of lot, and small single bungalow in rear; the price at $9500 is right. Terms, $3000 cash, the rest owner's own terms. Will consider vacant lot as part payment. Address BOX 121, HOLLYWOOD STATION.

FOR SALE—Bungalow court, stucco, nine units, 11th st. near Normandie ave., elegant condition; well rented; nine rent, paid. Cash, owner, 1623 COURTNEY AVE.

SUBURBAN Property for Sale.

FOR SALE—

THIS POULTRY RANCH REDUCED $2000 ABOUT 2000 CHICKENS AND TOOLS GO WITH IT. 4 ACRES, ALL HANDY, NEAR ARCADIA LINE. THIS IS A SNAP FOR HOME ONE.

NEW BUNGALOW, NEVER OCCUPIED, 5 ACRES LOAM SOIL, PRICE LESS THAN COST TO BUILD. MUST HAVE SEVERAL THOUSAND DOWN. WHAT CAN BE BEAT CHEAP.

4 AND 5 ACRE PLACES WITH WALNUTS AND OTHER FRUITS. SOME EQUIPPED FOR CHICKENS, ALL HAVE GOOD WATER.

SEE McMICKENS, WITH
SOUTHLAND REALTY CORP.
PHONE 67764. 413 S. HILL ST.

FOR SALE—
BIGGAR'S ROSCOE ACRES.

Beyond Burbank, close to San Fernando Road bus line, right by where we are developing a real town at Roscoe. We have 10, 5 and 2½ acres, choice soil, aqueduct water, gas; for $900, $500 and $250 per acre. Easy terms. See W. BIGGAR, 205 Union Oil Bldg., Main 1967 and 1115 E. San Fernando Road, Burbank.

FOR SALE—I have 5 acres of finest mellow sandy loam soil, level, high and dry, about 3 miles north of Wilmington, in the district where they get 4 crops a year; that is rich in value; ideal location for home farm; irrigation and domestic water; land will raise anything; must sell quick; price $2500 per acre; $500 down, balance 5 years; at 6 per cent. This is a remarkable opportunity for a man with small capital; surrounding lands are much higher. I will show you this property at any time.
Address QR, box 43, TIMES OFFICE.

FOR SALE—ARCADIA.
DANDY NEW SIX-ROOM BUNGALOW, GARAGE, REDWOOD PANELLING, BEAMED CEILINGS, BUILT-IN FEATURES, FINE CLOSETS, UNIQUE, BUILT-IN FIXTURES, COMPLETELY DECORATED, ARTISTICALLY DONE, CLOSE-IN; BUSINESS CAR WATER, ELECTRICITY, PAVED ROAD. WITH FAIR TERMS, OR SOLD WITH FURNITURE ON ONE ACRE, MORE IF DESIRED. SACRIFICE PRICE, BURNS FIRST. SEE OWNER AT DUARTE ROAD, ARCADIA.

FOR SALE—In Burbank—Close in, 9 acres, finest sandy loam, about 6 acres alfalfa, 2 acres big fruit trees; modern 6-room house, barn, tools, chickens, good water; this piece is in excellent condition; one of the best 9-acre pieces near Burbank. All kinds of flowers, price $15,000.
IRVIN W. BIGGAR, 205 Union Oil Bldg., Main 1967 and 1115 E. San Fernando Road, Burbank.

FOR SALE—
2 ACRES, WITH BUILDINGS, $4500.

2 level acres, fine sandy loam soil, water piped, near new 4270 S. VERMONT, 200181 sites out, improved with house, barn, family orchard, shade trees, blackberries, roses and flowers. Prospect of oil. Oil derricks at Signal Hill in sight. This may make you a fortune. Reasonable terms. EMIL FIRTH, 346 S. Broadway.

FOR SALE—2½ acres, with good modern home, variety of fruit, in full bearing; garage, etc. On paved road, Arcadia district; a real bargain. Terms.
We have some other places from ½ acre to 20 acres, same district, improved and unimproved.
SCHWARZKOPF-WHITELAW CO.
64080. 6th and Hope. 223 W. P. Story Bldg.

FOR SALE—Beautiful "Tract Arcadian" 5 acres, gas, electricity, paved roads, perfect sandy loam, sensible restrictions; ½ acre or more, $1000 per acre; terms to suit; let us show you big growth on trees planted 90 days ago. One block from Monrovia car.
SCHWARZKOPF-WHITELAW CO.
64080. 6th and Hope. 223 W. P. Story Bldg.

FOR SALE—At La Mirada Station, 22 miles from L. A. on paved blvd.; dairy ranch 106 acres, 45 in alfalfa, lots of water, good farm and dairy buildings; 6-room house; ranch in southern California. Now, while oil lease is drilling actively, is the time to get in cheap. See KILPATRICK, 1012 Marsh-Strong Bldg. 60105.

FOR SALE—2 acres with good modern home. Plenty assorted fruit in full bearing, good chicken equip. with 300 Hyline hens, etc., electricity, phone. All in A1 condition. Terms. Arcadia district.
SCHWARZKOPF-WHITELAW CO.
64080. 6th and Hope. 223 W. P. Story Bldg.

FOR SALE—24 ACRES LEVEL LAND, north of Burbank, 3 miles from city of same, all kinds of fruit, walnuts, grapes, $220 per acre, owner non-resident.
$1000 DOWN, $300 PER YEAR.
579446 P. R. LONGLEY, 9083 Hollywood blvd.

FOR SALE—
BANKER'S SUBURBAN HOME PLACE.
10 acres, perfect bungalow and heating system, 1½ acres family orchard; double garage; exclusive section, 9 miles out.
Price $41,000, $15,000 cash, full value. Will show better than 25 per cent on money invested.
GRANT McCARTNEY COMPANY.
929 Security Bldg. Pico 302

FOR SALE—
BEAUTIFUL 6-UNIT BUNGALOW COURT all completely furnished with an income of $365 per month, or $4380 per year at very low furnishing prices. Must be sold; rent and a genuine bargain at the price asked. Call
THE HOTT COMPANY,
15902. 231 Security Bldg. 15787.

FOR SALE—Or Exchange—4-flat building, 2 50th st., income $180 per month, $4000 mortgage, price $13,500; must have $2000 cash will exchange balance of equity for clear property (close in lots preferred,) or will accept first good commission to agents.
ERNEST RICHARDSON, 940 Rancho ave. Owner. Phone 534698.

FOR SALE—
STOP, LOOK, LISTEN. 4-unit bungalow court of 5 rooms each, fine location, excellent income, conservatively priced for quick sale or service, close in, only $12,500 and $5000 cash will handle. Call
THE HOTT COMPANY,
15902. 231 Security Bldg. 15787.

FOR SALE—$6 feet on W. Washington st., two stores and 2 flats above, located in block west of Arlington, in heart of developed district; leases and will easily bring $200 month; price $12,000, $3500 cash, balance mortgage, 7 years, 7 per cent.
CLARENCE URBAN.
Cor. Third ave. and Washington. West 2491.

FOR SALE—
OWNER'S SACRIFICE.
FLATS AND STORE BUILDING ON DESIRABLE CORNER, SPACE FOR MORE BUILDINGS. CHOICE CORNER LOT, DANDY FOR COURT OR BUSINESS, NO AGENTS. PHONE WEST 2800.

FOR SALE—Or Gramercy Drive at 7th st. $2250. Half cash. 62780.

APARTMENT, FLAT Property. For Sale and Exchange.

FOR SALE—

INCOME $200 PER MONTH.

GRAB THIS SNAP.
Fast-family flat, COMPLETELY FURNISHED. Finest rental district, west side. Price way down to $11,500. Terms.
A. M. JAMISON.
Phone 61401. 312 Hollingsworth Bldg.

FOR SALE—Four-flat building, 4 rooms each, all modern, hardwood floors; clean yearly; built 6 years. Price $14,500; easily worth $20,000. Owner, 1623 W. 49th. GLOOM, 604 Washington Bldg. Call 10 to 2.

FOR SALE — $4200, 60x132, W. 8th st. near Vermont; suitable for flats. CARLIN & SMITH, 11322. 216-7 Merchants National Bank Bldg. Pico 2406.

Apartment Units.

FOR SALE—Apartments in THE MARCELONA, WILSHIRE GARDENS, MANRATAN MANOR and others. Phone Mutual 567624. GIBSON HOWARD.

BUSINESS Property for Sale.

FOR SALE—Choice corner, fifth street, west of Olive, 8 per cent net investment. Owner owes. Box 341, TIMES BRANCH.

INCOME Property for Sale.

FOR SALE—

UNRESTRICTED.

LOT BARGAINS.

Flat building site, located in finest part of West Adams section. High ground, beautiful surroundings. A real home neighborhood, paved street and paved alley.

$4500. 75x150. $4500.

DUPLEX SITE.
Within one thousand feet of Westlake Park. Assured steady income.

$5500. 50x150. $5500.

WALKING DISTANCE.
Near 2nd and Figueroa. Study the undisputed future of this section. High ground, paved street. Worth $4500, our price.

$3250. 50x120. $3250.

"Your investigation is invited on the above remarkably low priced lots.

"WE HAVE THE BARGAINS."

See Mr. Norton or Mr. Carter.
W. I. HOLLINGSWORTH & CO.
16777. REALTORS. MAIN 6700.
Hollingsworth Bldg., 6th and Hill.

FOR SALE—

YOU CAN'T BEAT THIS
75% ON YOUR MONEY.

WESTLAKE three-story apartment-house of 18 apartments, completely furnished, with income of $20,000 a year. This can be bought for $22,500 and only $14,000 cash required. You can have a 5 or 8-year lease at $350 per month.

IT IS A MONEY-MAKER.

Call Mr. Walters.
HUBBARD-CHELEW-HOYT.
5691 WILSHIRE BLVD.
960091. 56802.

FOR SALE—
ELEGANT 4-FLAT BUILDING BY OWNER. Choice income corner, four flat, beautiful; finished in old ivory, elaborate design; choice shrubbery, lawns, 4 garages; secured income better than 7 per cent.
Completely furnished throughout, choice overstuffed velour, mahogany, old ivory, velour drapes; all brand new and elegant.
Must sell at 7 per cent. Will show better than 25 per cent on money invested. Would consider house in trade.
J. M. CLOSE, Owner,
08720. 716 Chapman Bldg. 12737

FOR SALE—
SIX-UNIT BUNGALOW COURT, FULLY FURNISHED, IN THE HEART OF HOLLYWOOD, 4 ROOMS AND SLEEPING PORCH, ROOM FOR MORE UNITS OR FLAT ON PART OF LOT, WITHOUT LIVING ROOM. $540/MONTH NOW. PRICE IS $10,000 UNDER VALUE. $27,000. FOR TERMS AND PARTICULARS CALL MR. LYON, 67907.

FOR SALE—
HOLLYWOOD FLAT BARGAIN.

BEAUTIFUL STUCCO FOUR-FAMILY FLAT. TILE BATHS, SINKS, SLOWERS, OAK FLOORS, GARAGE. PLENTIFUL INCOME. PRICE $20,000, $10,000 CASH, CALL OWNER MR. LE ROY, 599-106, 1666 N. VERMONT.

FOR SALE—A real bargain in four-family flat building; has four 3-room apts. and 3 in lectures, this is excellent condition; must bargain for $12,000. Small cash payment, balance terms.
GRANT McCARTNEY COMPANY,
929 Security Bldg. Pico 302

FOR SALE—
ANOTHER BARGAIN, fine 4-family flat of 4 rooms and sleeping porch each, on 7th st. north. A snap at $18,000; terms. Call
TRY HOTT COMPANY,
15902. 231 Security Bldg. 15787.

FOR SALE—
FINE STUCCO FLAT, of 4 rooms each, located on Hobart blvd. Price $15,000; $5000 cash, balance terms; finely located, hardwood floors, bath (must) a snap. Owner on premises. Call.
THE HOTT COMPANY,
15902. 231 Security Bldg. 15787.

FOR SALE—Beautiful four-family flat building of four rooms each, in the best rental district in the city. Flats are modern and bringing in $135 per month. Must bargain for $13,000; balance easy.
GRANT McCARTNEY COMPANY,
929 Security Bldg. 12787.

FOR SALE—
BRIGHT BARGAIN IN THE CITY.
Brand new duplex building, 5 rooms up and 5 down; must sell. Price $15,000. Call 2266 West 35th st. Owner.

FOR SALE—Duplex house, fine location, a Good income. Close in. One block to cars. Reasonable terms. Owner accommodates. 122 S. FIRST ST. Alhambra.

FOR SALE—5-family flat, will take auto on part; close in; income $1800 per year; must sell and collect $48 over expenses of building a month; see owner, 903 W. 42ND PLACE.

FOR SALE—Duplex, 5 rooms and bath each, bungalow type, front of lot, and small single bungalow in rear; the price at $9500 is right. Terms, $3000 cash, the rest owner's own terms. Will consider vacant lot as part payment. Address BOX 121, HOLLYWOOD STATION.

FOR SALE—Bungalow court, stucco, nine units, 11th st. near Normandie ave., elegant condition; well rented; nine rent, paid. Cash, owner, 1623 COURTNEY AVE.

SUBURBAN Property for Sale.

FOR SALE—

THIS POULTRY RANCH REDUCED $2000 ABOUT 2000 CHICKENS AND TOOLS GO WITH IT. 4 ACRES, ALL HANDY, NEAR ARCADIA LINE. THIS IS A SNAP FOR HOME ONE.

NEW BUNGALOW, NEVER OCCUPIED, 5 ACRES LOAM SOIL, PRICE LESS THAN COST TO BUILD. MUST HAVE SEVERAL THOUSAND DOWN. WHAT CAN BE BEAT CHEAP.

4 AND 5 ACRE PLACES WITH WALNUTS AND OTHER FRUITS. SOME EQUIPPED FOR CHICKENS, ALL HAVE GOOD WATER.

SEE McMICKENS, WITH
SOUTHLAND REALTY CORP.
PHONE 67764. 413 S. HILL ST.

FOR SALE—
BIGGAR'S ROSCOE ACRES.

Beyond Burbank, close to San Fernando Road bus line, right by where we are developing a real town at Roscoe. We have 10, 5 and 2½ acres, choice soil, aqueduct water, gas; for $900, $500 and $250 per acre. Easy terms. See W. BIGGAR, 205 Union Oil Bldg., Main 1967 and 1115 E. San Fernando Road, Burbank.

FOR SALE—I have 5 acres of finest mellow sandy loam soil, level, high and dry, about 3 miles north of Wilmington, in the district where they get 4 crops a year; that is rich in value; ideal location for home farm; irrigation and domestic water; land will raise anything; must sell quick; price $2500 per acre; $500 down, balance 5 years; at 6 per cent. This is a remarkable opportunity for a man with small capital; surrounding lands are much higher. I will show you this property at any time.
Address QR, box 43, TIMES OFFICE.

FOR SALE—ARCADIA.
DANDY NEW SIX-ROOM BUNGALOW, GARAGE, REDWOOD PANELLING, BEAMED CEILINGS, BUILT-IN FEATURES, FINE CLOSETS, UNIQUE, BUILT-IN FIXTURES, COMPLETELY DECORATED, ARTISTICALLY DONE, CLOSE-IN; BUSINESS CAR WATER, ELECTRICITY, PAVED ROAD. WITH FAIR TERMS, OR SOLD WITH FURNITURE ON ONE ACRE, MORE IF DESIRED. SACRIFICE PRICE, BURNS FIRST. SEE OWNER AT DUARTE ROAD, ARCADIA.

FOR SALE—In Burbank—Close in, 9 acres, finest sandy loam, about 6 acres alfalfa, 2 acres big fruit trees; modern 6-room house, barn, tools, chickens, good water; this piece is in excellent condition; one of the best 9-acre pieces near Burbank. All kinds of flowers, price $15,000.
IRVIN W. BIGGAR, 205 Union Oil Bldg., Main 1967 and 1115 E. San Fernando Road, Burbank.

FOR SALE—
2 ACRES, WITH BUILDINGS, $4500.

2 level acres, fine sandy loam soil, water piped, near new 4270 S. VERMONT, 200181 sites out, improved with house, barn, family orchard, shade trees, blackberries, roses and flowers. Prospect of oil. Oil derricks at Signal Hill in sight. This may make you a fortune. Reasonable terms. EMIL FIRTH, 346 S. Broadway.

FOR SALE—2½ acres, with good modern home, variety of fruit, in full bearing; garage, etc. On paved road, Arcadia district; a real bargain. Terms.
We have some other places from ½ acre to 20 acres, same district, improved and unimproved.
SCHWARZKOPF-WHITELAW CO.
64080. 6th and Hope. 223 W. P. Story Bldg.

FOR SALE—Beautiful "Tract Arcadian" 5 acres, gas, electricity, paved roads, perfect sandy loam, sensible restrictions; ½ acre or more, $1000 per acre; terms to suit; let us show you big growth on trees planted 90 days ago. One block from Monrovia car.
SCHWARZKOPF-WHITELAW CO.
64080. 6th and Hope. 223 W. P. Story Bldg.

FOR SALE—At La Mirada Station, 22 miles from L. A. on paved blvd.; dairy ranch 106 acres, 45 in alfalfa, lots of water, good farm and dairy buildings; 6-room house; ranch in southern California. Now, while oil lease is drilling actively, is the time to get in cheap. See KILPATRICK, 1012 Marsh-Strong Bldg. 60105.

FOR SALE—2 acres with good modern home. Plenty assorted fruit in full bearing, good chicken equip. with 300 Hyline hens, etc., electricity, phone. All in A1 condition. Terms. Arcadia district.
SCHWARZKOPF-WHITELAW CO.
64080. 6th and Hope. 223 W. P. Story Bldg.

FOR SALE—24 ACRES LEVEL LAND, north of Burbank, 3 miles from city of same, all kinds of fruit, walnuts, grapes, $220 per acre, owner non-resident.
$1000 DOWN, $300 PER YEAR.
579446 P. R. LONGLEY, 9083 Hollywood blvd.

FOR SALE—
BANKER'S SUBURBAN HOME PLACE.
10 acres, perfect bungalow and heating system, 1½ acres family orchard; double garage; exclusive section, 9 miles out.
Price $41,000, $15,000 cash, full value. Will show better than 25 per cent on money invested.
GRANT McCARTNEY COMPANY.
929 Security Bldg. Pico 302

FOR SALE—
BEAUTIFUL 6-UNIT BUNGALOW COURT all completely furnished with an income of $365 per month, or $4380 per year at very low furnishing prices. Must be sold; rent and a genuine bargain at the price asked. Call
THE HOTT COMPANY,
15902. 231 Security Bldg. 15787.

FOR SALE—Or Exchange—4-flat building, 2 50th st., income $180 per month, $4000 mortgage, price $13,500; must have $2000 cash will exchange balance of equity for clear property (close in lots preferred,) or will accept first good commission to agents.
ERNEST RICHARDSON, 940 Rancho ave. Owner. Phone 534698.

FOR SALE—
STOP, LOOK, LISTEN. 4-unit bungalow court of 5 rooms

Los Angeles Daily Times.

MONEY WANTED.
Real Estate and Collaterals.

WANTED—MONEY.

SAFETY WITH
EIGHT to NINE
PER CENT.

We can invest your money for you in a first mortgage security which has been issued under the State Banking Department, and will yield you 8 per cent net. Free from State taxes and the normal income tax.

We can also convert your low-interest-bearing bonds into high-interest first mortgage bonds yielding as high as 9 per cent with absolute safety.

See Mr. Mosier,
ROBERT MARSH & CO., INC.
107-108 Security Bldg. Phone 24112

WANTED—$2000; 5 %, on 5 rooms and bath; Hollywood, on Mariposa, near boulevard; 50-ft. lot; home is owner; $4000.

WANTED—$1,100, on one acre and 7 rooms, Inglewood, near bank; property traded for $1,500; quick action only. S. R. FARNEST CO., 621 H. W. Hellman Bldg., 14737, Pico 1322.

WANTED—
$2000—6-rm. modern, Owner's home.
$2500—Trot, 2-city. Owner's home.
$4000—7 apts., close in. Worth $15,000.
$7000—5-fam. flat. Close in. $14,000.
$9000—Elegant Hollywood residence.
J. H. STACK, 215 C. T. Johnson Bldg. 01787.

WANTED—Will discount 2 first trust deeds approaching $2500 on 5 lots at Culver City.

NORTHLAND MORTGAGE CO.
After 5 P.M. 421 Security Bldg.

WANTED—$1500, 8 %, owner's home; $4500. $3000—6 T.R. house, 2 stores $5000
$4500—6; bungalow, close; 4 units $14,000
$7000—6; or 5th, close in; income, $70,000
Owner, CHAPTER 376, S. Spring.

WANTED—$5000 to $10000 for loan of $7500 for 6 months' security; deal of class; Los Angeles average Worth $25,000. Must have money by Saturday. Address B. box 592, TIMES BRANCH.

WANTED—Building loan of $15,000, for a few dollars less; bungalow, 5 rooms and bath; cost $10,000; 6 months. NAT. BK. BLDG. phone 12503.

WANTED—Loan of $500 on land of amount, 10% interest; will pay $50 per month; security is ample. Address B. box 1, TIMES BRANCH.

WANTED—$3000 to $4000 at 7 or 8 per cent on bungalow court. Either straight or installment loan. Above property cost $7000. PHONE 21419.

WANTED—$5000, 5 years, 7% per cent; second mortgage on property, $20,000 value; close in. Address B. box 1, TIMES OFFICE.

FOR SALE—First mortgage $2000, 2½ years, 8% interest; bungalow and garage; worth $3500 to $4000. 328 HIGGINS BLDG.

FOR SALE—Note for $2450, secured by first mortgage on Nebraska property. Liberal discount for cash. Address G. box 602 TIMES BRANCH.

WANTED—Excellent first trust deed, $1650, close in; 6 per cent. Address B. box 1, TIMES BRANCH.

WANTED—To borrow $4000 on business property; 7 per cent. Address B. box 1, TIMES BRANCH.

WANTED—$5000, 3 years, 7% per cent; second mortgage on property worth $10,000; close in. Address B. box 1, TIMES BRANCH.

WANTED—$1000 at 7 per cent, on Hermosa Beach property. A-1 security. Appointment 1514 M.

WANTED—$7500 first loan on 8-room bungalow on Ingraham. 6384 OGDEN DR.

WANTED—Loan, private party, $3000 on new bungalow, close in. Owner, 1317 LAVETA TERRACE, W. 24th

WHAT'S DOING TODAY.

Commencement exercises of University of Southern California, 7:30 a.m., Shaw's Investment to the graduating class of College of Law; 10 a.m., graduating exercises address by Rev. J. T. Barrett and F. B. Bonner of the University of California; 8 p.m., academic procession forms at the College of Liberal Arts, Normal Auditorium, 8 p.m., commencement exercises at Exposition Park, address by Robert W. Bagnall, L.L.D., of New Zealand, Governor; conferring of degrees by the president of the university; 9:15 p.m., organ recital by Edwin H. Lemare, in Normal Auditorium (last recital).

Alumni banquet, University of Southern California, 6:30 p.m., Los Angeles Athletic Club; 7 p.m., principal speaker, U. S. District Judge Bledsoe; 10, Midnight Jubilee, toastmaster.

Los Angeles Geographical Club, luncheon, noon, Y.M.C.A. South Broadway.

Joint Technical Societies, luncheon, noon, Broadway Department Store Tea Room, 7th and Broadway.

Lecture on Christian Science by Mrs. Blanche K. Corby, First Church of Christ, Scientist, 724 South Hope street, 8 p.m.

Baxter Brothers give entertainment to veterans at Sawtelle Hospital, 7:30 p.m.

War Work secretaries of Y.M.C.A., concerts and sing, 6:00 p.m., Y.M.C.A. Building.

Junior Society of United Artists, 200 West Adams St., Mrs. Albert Herrin speaks at 11 a.m.; free recital of pupils of Mrs. Ethel Hamilton at 1:30 p.m.; Rev. Prader Meadowcroft speaks at 2:30 p.m., Father Smith gives stereopticon views of Bible, 7:30 p.m., Tabb Smith, Pasadena, organist, plays at 8:00 p.m.

Women's Alliance of First Unitarian Church; Temple, 3 p.m., Mrs. I. W. Hellman talks on Mary Wood, and will read selections from her works; Mrs. E. Graham will speak on "Miss Addams."

Los Angeles W.C.T.U. meets at 2 p.m. in First Christian Church, Hewitt and Rose streets. Annual Lieut. Temperance Ladies program. Children will give readings and demonstrations; Mrs. Coleg Noel and Mrs. Bessie Corl-Ii will speak; special music by Miss Gertrude Bryant; Public invited.

Reynold E. Blight lectures at 8:45 p.m. at Southwestern University School of Commerce, auditorium and Finance, Wilcox Building, Second and Spring streets, on "What Information Should a Business Manager Obtain from His Accountants?"

Semi-monthly meeting of the Better Letters Association, of Los Angeles, noon, red room of City Club, Twelfth floor, Chamber Building.

Bible study class, 10 a.m., Temple in its history, 7:45 p.m., at Institute Auditorium.

Lecture, Alexandria Hotel, 8 p.m.; speakers, Dr. Cecil Holmes, Dr. Davis, Dr. R. J. Hood and Dr. H. H. Fagg; subject, "Tenth."

AMUSEMENTS.

California—"Black Beauty."
Miller's—"Down Home."
Alhambra—"Peck's Bad Boy."
Clune's—"Girl—Musical Comedy."
Hoyt's Hollywood—"A Daughter's Revenge Interlude," also—
Hippodrome—"Six Every Hours" and vaudeville.
New Pantages—Vaudeville.
Clune's Broadway—"A Private Scandal."
Lyceum—Comedy.
Garrick—"The Clansman."
Clune's Burbank—"Buying His Juliet," vaudeville also.
Tally's Broadway—"Never Touch Red Lark."
Majestic—"Here to the Right."
Morosco—"Three Faces East."
Grauman's Rialto—"The Woman Who Changed."
Kinema—"Love, Woman and Marriage."
Superba—"The Blazing Trail."
Philharmonic Auditorium—"Over the Hill."
Pantages Broadway—Vaudeville.
Mason Opera House—Frank Keenan in "Rip Van Winkle."
Egan—"The Kangaroo."
Grauman's—"White and Unmarried."
Washington Pavilion—Vaudeville.
Mission—"Dream Street."

THE CITY
AND ENVIRONS.

To Bar Association.

Prof. Maurice E. Harrison, dean of Hastings College of the Law, San Francisco, will address the members of the Bar Association at the City Club, on the subject of "California Legislation of 1921, Providing for Declaratory Relief."

For Campfire and Rally.

A campfire and rally of war work secretaries of the Y.M.C.A. will be held at 6:30 p.m. today in the Los Angeles Y.M.C.A. Building. A canteen will be opened, songs will be sung, experiences will be related and ways and means to perpetuate the work of the Red Triangle discussed.

On Christian Science.

The Third Church of Christ, Scientist; announces a free lecture on Christian Science by Mrs. Blanche K. Corby, C.S.B., of this city, member of the board of lectureship of the mother church in Boston, to be delivered today at 8 p.m. in the church edifice, 724 South Hope street.

Fight Over City Budget is Looked for in Council.

Controversy over the city financial budget for the fiscal year beginning July 1 is expected to develop at the meeting of the City Council this afternoon, objections having been raised by Councilmen Mallard and Criswell to the placing in the appropriation measure of an item of $146,670 for three new fire houses, equipment and the necessary firemen to man the new companies.

It has also been suggested by several of the Councilmen that an item of $25,000 for the purchase of 500 sewer flush tanks could be eliminated from the budget in an effort to reduce it. As the tentative budget now stands, it calls for transferring from the reserve fund $376,000 during the coming year, and Councilman Mallard has taken the position that this is a dangerous practice.

If the fire houses and the sewer flushers items are eliminated it will reduce the budget $181,670. It is expected that Councilman Conaway and other members of the Council will oppose the taking out of the fire houses appropriation.

CHILD DROPS DEAD.

Boy, Age Nine, Waiting to be Cured by Miracle Man, is Stricken.

Waiting for the "miracle man" at Lincoln Park to cure him, according to information reaching the Lincoln Heights Police Station, Alberto Beries, aged 9 years, dropped dead last night. The body of the boy was taken to the John R. Paul undertaking establishment, where it was said that the cause of death was evidently tuberculosis. The boy's parents live near the Salt Lake tracks, and, according to the police, his mother had taken him to the "miracle man" to have him "cured" of his malady.

BUSINESS BREVITIES.
[Advertising.]

Facial treatments that will clean and close the pores, whiten the skin, strengthen the face muscles and advice how to protect the skin from havoc of the sun and wind are given by Anna M. Bergeron, located in business in L. A. 20 years. Top floor Hazas Bldg., cor. 7th and Broadway.

Weaver Roof Manufacturing Company, Sylvester L. Weaver, president, 339-341 East Second street, Broadway 784. Ask your dealer for Weaver roofings, water-proof papers and paints.

Free dental work. Gold and silver fillings free. Call at 505 Auditorium Bldg., corner of Fifth and Olive, Sunday, 24th, 10 to 12 a.m.

Mabel Brentwood Smith permanently removes superfluous hair without scarring. 401 Security Bldg. Formerly at Weaver-Jackson.

The Times Branch Office, 619 S. Spring street. Advertisements and subscriptions taken. Telephone Pico 100, 10391.

Eczema, poison oak, etc., quickly cured. Beaufort's Ointment, all druggists and 300 S. Main, 1424 W. 9th.

Diamond loans. Kusel, Bimson Bldg.

CRUEL, SAYS WIFE; ASKS FOR DECREE.

Desertion and Failure to Provide Charges Also Faced by New York Broker.

Mrs. Beatrice Woodruff Mills, wife of Goadby Mills, Jr., of New York and Englewood, N. J., yesterday filed suit for divorce, charging cruelty, desertion by reason of cruelty, and nonsupport. Mrs. Mills arrived here a little more than a year ago, when she established her legal residence in this county.

According to Mrs. Mills, she was married to Mr. Mills, who is connected with a firm of New York brokers, April 17, 1920, and separated from him about two months later. Mr. Mills was a lieutenant in France.

"I have nothing to say regarding the details of my charges against Mr. Mills," Mrs. Mills said last night. "I shall have nothing to say about Mr. Mills personally until the trial. Then the evidence will speak for itself."

She pointed out, however, that the cruelty set out in her complaint is not mental, but physical cruelty and that the grounds of desertion were made possible by what she declares were acts beyond her control.

Mrs. Mills is 24 years old.

"We were married at the Church of Epiphany, in New York, and spent the time that preceded our separation in the summer home given us by my parents, Mr. and Mrs. John S. Woodruff, in Atlantic Heights, N. J.," she said. "Later Mr. Mills joined the firm of Shonnard, Mills & Co. He has not contributed to my support since our separation."

According to Mrs. Mills her New York home is 50 East Fortieth street. Her mother came here with her but left for New York a few months ago.

Starts Contest of Beach Police Court Election.

Charles D. Wallace, in a suit filed yesterday, contests the election of Carl V. Hawkins as police judge of Long Beach. The suit is directed against Mr. Hawkins, Dwight L. Bathurst and John B. Holly. Mr. Hawkins received 2906 votes, Mr. Bathurst 1081 votes, Mr. Holly 849 votes and Mr. Wallace 2878 votes.

Mr. Wallace declares that many of the election officers, who were of advanced age, inaccurately counted the votes. A recount will show that he received the largest number of votes, he asserts. The election was held last June 14.

Chaplin's Life Threatened; Man Jailed in North.

Henry Baker, by trade a pressman, is under arrest at Tacoma charged with having sent through the mails a threatening letter to Charles Chaplin, a motion-picture actor, well known in Hollywood.

The letter solicited $250,000, the alternative being that Mr. Chaplin would lose his life. Mr. Baker gave his street and number so that Mr. Chaplin might send him the money by the most convenient means. Mr. Chaplin gave the letter to the post-office inspectors.

The letter closed with these words, "Comet cause." Mr. Chaplin and the inspectors were not sure of the meaning; whether it referred to Mr. Baker's financial needs or to the threatened cause of Mr. Chaplin's death. It is a well-known fact that Winnecke's comet, one of the most ferocious of heavenly bodies, is nearing the vicinity of the earth.

OFFICERS ARE NAMED.

Junior Order of American Mechanics Holds Election.

Officers for the coming year of the Junior Order of the United American Mechanics, holding a five-day session of the forty-fifth annual convention in Garfield Hall, Walker Auditorium Building, were elected yesterday as follows: George A. Davis, Maryland, national councillor; Joseph D. Tunison, New York, national vice-councillor; Charles Reimer, Maryland, national treasurer; E. A. Llewellyn, Ohio, national conductor; A. P. Wadleigh, Massachusetts, national inside sentinel; W. D. Dutters, North Carolina, national chaplain, and H. L. Taylor, Tennessee, board of control.

This was the second day of the convention and there are 400 delegates present.

CLOUDSTER DELAYED.

Adverse local winds prevented the departure yesterday of the Los Angeles-made airplane Cloudster on the non-stop flight to New York that David R. Davis and Eric Springer expect to make within thirty hours. The weather indications last night again seemed promising and it is probable that the Cloudster will hop off at daybreak today.

CONTINUES INQUIRY ON BEACH CITY.

Grand Jury Hears Venice Officials Testify About Municipal Affairs.

Further investigation of municipal affairs at Venice was made yesterday by the county grand jury. The members of the Board of Trustees and other officials were called as witnesses.

It was understood that inquiry was made regarding work on Virginia Road and Strong Drive, which were improved in 1920, and the leasing of the city's pier at the end of Center street. Included in other matters investigated was whether the city received interest on money placed in a Venice bank, as prescribed by law.

Witnesses heard were Thomas Hanna, City Clerk; William Lutz, a trustee, said to be what is called "the solid four" at the beach city; and Thomas Alsbitt, associated with a Venice improvement organization. Others called, but who did not appear before the jury, were Edward Gerety, present Mayor of Venice; Albert E. Coles, former Mayor; J. G. Harrah, a trustee; Clyde Holbrook, a trustee; James T. Peasgood, Jr., City Treasurer; and Walter Crawford, City Engineer.

The investigation was conducted by Dep. Dist.-Atty. Stafford. It was stated the jury will renew the inquiry tomorrow.

AIR TRIP FOR NEWS MEN.

Newspaper men of Los Angeles will be entertained Sunday by the Aero Club of Southern California at a barbecue somewhere in Los Angeles county. The guests will start by airplane from Rogers or Mercury Field and will not know where they are going until they get there, if at all.

"The Exclusive Specialty House for Feminine Apparel"
Garments of Style, Quality, Popular Prices

Myer Siegel & Co.

443-445-447 S. Broadway

Semi-Annual Sale!!

Are you attending?

The Sale

of tremendous importance

to the

Fashionably Attired Woman and Miss!

Garments of Style, Quality, Popular Prices
"The Exclusive Specialty House for Feminine Apparel"

Why have Unsightly Shades?

Don't mar the interior of your home with unsightly shades. Have your dealer supply you with T-W (Talbert-Whitmore) Quality Shades and rejuvenate your home. You can secure T-W Damask, Three-Star, Vellmo, and Palace Shades—a grade for each purpose.

Talbert-Whitmore Co., Los Angeles
Mfrs. and Wholesalers Exclusively

NEW DANCE HITS YOU WILL ENJOY

"Riddy" is the newest Victor fox trot record that is making such a hit with lovers of good dance music. We will be glad to play any of the late records for you. They include:

"My Mammy"
"Humming"
"I Lost My Heart to You"
"Broken Moon"
"Ain't We Got Fun?"
"Scandinavia"
"Some Little Birdy"

RICHARDSON'S
Victrolas, Records, Pianos
727 WEST SEVENTH STREET
and AMBASSADOR HOTEL

(28)

Your WATCH

Repaired no matter how badly broken, for Am. Watches only $1.50

Our Reason

Every watch we repair adds another satisfied customer to our list of thousands. Work guaranteed two years.

JEWELRY CO.
Elgin and Waltham WATCHES. Gold Filled Cases. Our Price... $10
619 S. Spring Street
Bring this Ad with you.

Renard-Stary Electric Co., Inc.

Apex Electric Cleaners

942 W. Seventh St. Pico 3482

Pryd Removes Superfluous Hair

It is a delightful cream. Spread it on the hair; in a few minutes wash off, the hair will be gone; the skin will be cool, smooth and white. Leaves no disagreeable sensation on the most delicate skin.

Price, 2-oz. jar, 50 cents

Call on C. M. Alger, Central Building, Main and 6th St., Room 320.

Sent postpaid to any address on receipt of price.

Broken Lines

Beautiful Georgette

Blouses, 7.50

Formerly Priced to 16.50

Now Less than Half Price in many instances

Georgette, Flesh and White

Lace Trimmed and frilled, braided and hemstitched, touches of embroidery, etc.

Georgette, Black, Brown, Gray

Suit shade colors that will blend with the separate skirts and tailored suits. Beaded and embroidered. Many priced formerly to 22.00.

VOGUE COMPANY
BROADWAY AT EIGHTH

Teeth as Low as $5.00—Best Set $7

Last out, more better, no matter how much you pay. Including your choice of tube with Goldcrest (molded gold). Guaranteed 10 years. $7.00

MY EXTREMELY LOW PRICES

Tooth or Roots	$3.00
Best Set of Teeth (either set)	$7.00
Gold Crown (22 karat)	$4.00
Bridge Work (22 karat)	$5.00
Porcelain Crowns	$4.00
Gold Fillings	$1.00 up
Gold Inlays	$1.00 up
Synthetic Porcelain Fillings	$1.00 up
Silver Fillings	50c up
Cement Fillings	50c up
Tooth Treated	50c
Pyorrhea Treatment per tooth	$2.00
Nerve Removed (Painless)	$1.00
Tooth Extracted (painless)	50c

No charge for Painless Extraction and Cleaning, when other work is contracted for. Our work is reliable. I pay cash or allow you half price for it on dental work.

NOT A DENTAL PARLOR — A PRIVATE home-like, up-to-date SANITARY dental office with skilled instruments and portlessly operators whom you will not be ashamed to recommend to your friends.

X-RAY PRICES

Single exposure $1.00
Additional exposures (each) 75c
10 Exposures $7.00
Complete set (17) $10.00

Perfect Plateless Denturists.

EXAMINATION FREE—PHONE 61360

DR. FAIRFIELD

Entire Third Floor 530 S. Broadway
Hours 8:30 to 5:30. Sundays 9 to 12.

"UZA" FOR YOUR HAIR

"Uza" Hair Remedy positively removes dandruff, grows new hair, restores color and beauty to gray and faded hair. Ask your druggist. Always in stock at the

OWL AND SUN DRUG STORES, Los Angeles, Pasadena, Venice and Long Beach.

W. Dwight Hammond
AUCTIONEER
Quickest and largest auction house in the southwest
BUY AT AUCTION
Expert in Every Branch of the Auction Work—Watch Ads for Big Sales. Phone for information.

THE WEATHER
[Official Report.]

LOCAL OFFICE, U. S. WEATHER BUREAU, Los Angeles, June 22.—[Reported by H. B. Hersey, Meteorologist.] At 5 o'clock a.m. the barometer registered 29.87; at 5 p.m., 29.85. Thermometer for the corresponding hours showed 60 deg. and 70 deg. Relative humidity, 5 a.m., 96 per cent; 5 p.m., 67 per cent. Wind, 5 a.m., southeast, velocity 3 miles; 5 p.m., southwest, velocity 10 miles. Temperature, highest, 77 deg.; lowest, 58 deg. Rainfall for season, 13.94 inches; last season to date, 12.81 inches. Barometer reduced to sea level.

WEATHER CONDITIONS.—Local showers occurred yesterday in Missouri, Kansas, Oklahoma, New Mexico, Texas and Louisiana. Fair weather prevailed generally in other portions of the country. In Southern California, warm weather prevailed, and it was foggy at many stations in the morning. Mt. Wilson reported top of fog bank at 1,300 feet above sea level. Fair weather will continue in this vicinity today, with fog or clouds this morning.

SUN, MOON AND TIDES.—Los Angeles, June 23, sun rises 4:42 a.m., sets 7:06 p.m. Moon rises June 23, 9:21 p.m., sets 7:44 a.m. June 24. Los Angeles Harbor, June 23, high tides, 11:46 a.m. and 10:57 p.m.; low tides, 5:38 a.m. and 4:37 p.m.

ORCHARD REPORTS.—Minimum and maximum temperatures from the orchards, reported yesterday to the Los Angeles office of the U. S. Weather Bureau, were as follows:

	Max.	Min.
Los Angeles Harbor	67	61
Mt. Wilson	69	47
Pasadena	87	56
Pomona	87	56
Redlands	87	56
Riverside	95	56
Santa Barbara	73	56
San Bernardino	87	56
Santa Ana	81	55

LOCAL FORECAST.

For Los Angeles and vicinity: Fair Thursday.

STATE FORECAST.

SAN FRANCISCO, June 22.—Weather forecast: San Francisco, Oakland and vicinity: Foggy in the morning Thursday, becoming fair during the day; moderate westerly winds.

Southern California: Fair Thursday; gentle westerly winds.

Sacramento Valley: Fair and cooler Thursday; light southerly winds.

Santa Clara and San Joaquin valleys: Fair and cooler Thursday; light westerly winds.

ARIZONA FORECAST.

WASHINGTON, June 22.—Forecast for Arizona: Generally fair Thursday, cooler in west and south portions; fair Friday.

COLORADO RIVER.

TUMA (Ariz.) June 22.—[Exclusive Dispatch from the U. S. Reclamation Service.] Gauge height Colorado River, 29.5 feet. Discharge, Tuesday, 183,000 cubic feet.

TEMPERATURES.

	Max.	Min.		Max.	Min.
Abilene	97	66	Oklahoma	92	66
Boise	92	60	Phoenix	110	72
Boston	72	60	Pittsburg	72	54
Buffalo	74	70	Portland, Or.	78	54
Chicago	84	74	Rapid City	80	52
Denver	94	62	Red Bluff	100	58
Des Moines	88	68	Roseburg	86	50
Dodge City	79	60	Roswell	94	54
Eureka	64	52	Sacramento	94	54
Flagstaff	84	42	Minneapolis	84	66
Fresno	106	70	St. Paul	84	64
Galveston	100	78	San Antonio	96	70
Havre	84	54	Salt Lake	90	58
Helena	86	54	San Diego	78	64
Huron	90	62	San Francisco	68	54
Independence	70	52	St. Louis Obispo	84	60
Kamloops	84	50	Seattle	76	52
Kansas City	78	72	Spokane	80	58
Knoxville	86	68	Tamia	90	72
Los Angeles	77	58	Tonopah	94	62
Memphis	86	74	Tucson	104	80
Modena	90	48	Washington	94	70
Needles	114	80	Winnemucca	90	50
New Orleans	80	70	Winnipeg	78	48
New York	82	70	Yuma	110	70
Northfield	80	50			

ARE YOU A BUG?

AMERICAN MOTION PICTURE MACHINE
Special models for the Home, Office or Studio
ENTERTAINS WITH MOTION PICTURES
We make movies of weddings, children's parties or your business. EXPERT COMMERCIAL PHOTOGRAPHER.
D. J. DWYER STUDIO
Phone 62703 816 S. Hill St.

ISKO
Electric Refrigeration
For Homes and Commercial Use
Uniform Temperature, Elimination of drainage and troubles incident to the ice-cooled refrigerator.
CALL OR PHONE FOR DEMONSTRATION
Write for Illustrated Booklet.
Los Angeles Isko Co.
653 So. Figueroa St
Phone 66538

Delightful Hair Wash

You can enjoy a delightful shampoo with very little effort and for a very trifling cost, if you get from your druggist's a package of cantharex and dissolve a teaspoonful in a cup of hot water. This makes a full cup of shampoo liquid, enough so it is easy to apply it to all the hair instead of just the top of the head. Your shampoo is now ready. Just pour a little at a time on the scalp and hair until both are entirely covered by the daintily perfumed preparation that thoroughly dissolves and removes every bit of dandruff, excess oil and dirt. After rinsing the hair dries quickly with a fluffiness that makes it seem heavier than it is, and takes on a rich luster and a softness that makes arranging it a pleasure.—[Advertisement.

VITAL RECORD.

MARRIAGE LICENSES.

The following marriage licenses were issued yesterday. Name and age given.

ABSHIER—SWITZER. Neal Abshier, 21; Charlotte Switzer, 19.

ALBRIGHT—REUTER. Charles R. Albright, 25; Hazel M. Reuter, 24.

ARAUJO—PASOS. Juan Araujo, 37; Victoria Pasos, 28.

BATES — RODGSON. Cecil F. Bates, 23; Bess C. Hodgson, 24.

BERNIER — WAGNER. Arthur E. Bernier, 41; Louise Wagner, 35.

BLEVINS — BROWN. Allen Blevins, 21; Lucy L. Brown, 18.

BOWERMAN—OSBORN. Irvin F. Bowerman, 21; Marjorie M. Osborn, 21.

BRETT — DAVIDSON. Arthur T. Brett, 27; Margaret G. Davidson, 25.

BRIDGERS — MERRIAM. Curtis A. Bridgers, 22; Ruth F. Merriam, 22.

BROWN—SLOGGOWORTH. Henry Brown, 30; Elizabeth L. Sloggoworth, 28.

BUTRONE—YOUNG. Manuel A. Butrone, Jr., 23; Eva Young, 20.

CHASE—SCHUNKE. Charles F. Chase, 22; Clara M. Schunke, 22.

CLARK—McKINLIE. Arthur J. Clark, 34; Grace E. McKinzie, 27.

COTA—HANSEN. Leonard C. Cota, 23; Sophie E. Hansen, 20.

DARLINGTON—HALL. Joseph S. Darlington, 25; Estelle Hall, 20.

DIAZ — HERNANDEZ. Alberto Diaz, 23; Antonia Hernandez, 16.

DILLON—MURRAY. Loyal A. Dillon, 29; Ina M. Murray, 21.

DOERNER—THORNE. Victor A. Doerner, 27; Dorothy E. Thorne, 24.

EDSON—SHIRLEY. William D. Edson, 28; Zelle M. Shirley, 28.

ELLER—BURGNER. Ben H. Eller, 30; S. Margaret Burgner, 26.

ESCUDERO — CASTILLO. Manuel Escudero, 32; Soledad Castillo, 26.

ESTEVES — FARREIRA. Antonio C. Esteves, 27; Emilia A. Farreira, 19.

FERGUSON—WEBB. Harry F. Ferguson, 30; Huldah Webb, 28.

FINKELSTEIN — STERN. Aaron Finkelstein, 24; Sadie Stern, 20.

FLEMING—CONLEY. Edgar C. Fleming, 22; Lenora E. Conley, 18.

GODO—NASU. Santaro Godo, 40; Hatsu Nasu, 32.

GORHAM — BREWSTER. Charles E. Gorham, Jr., 25; Evelyn D. Brewster, 20.

GREEN — SCHWIMER. William Green, 22; Lena Schwimer, 18.

GREEVER—LARSON. Alvin E. Greever, 32; Lillie M. Larson, 29.

HARMON—MIRANDA. Leroy L. Harmon, 24; Lucille C. Miranda, 24.

HAUERWAAS—BROWN. John C. Hauerwaas, 28; Mathyne T. Brown, 20.

HINES—HARVEY. James W. Hines, 27; Stella C. Harvey, 19.

JOHNSON — KESSLER. Thomas N. Johnson, 21; Margaret J. Kessler, 20.

JOHNSON—SELMAR. Eric Johnson, 32; Belle Selmar, 27.

JONES—KENNEDY. Albert B. Jones, 28; Perle L. Kennedy, 23.

KUHMAN — ROBERTSHAW. August Kuhman, 60; Katherine Robertshaw, 50.

LABARRY — COLLINS. Jill Labarry, 23; Cosette C. Collins, 27.

LENZ—CLARK. Clifford G. Link, 28; Olive Clark, 22.

LIVINGSTON—HEINZ. Harvey L. Livingston, Jr., 25; Kathryn Heinz, 20.

LOCKWOOD—WEIFENBACH. George H. Lockwood, 45; Anna F. Weifenbach, 38.

MARSHANK—GINSBURG. David N. Marshank, 29; Jane Ginsburg, 20.

MARTIN—WILLIAMS. Harry H. Martin, 28; Marie E. Williams, 25.

McCALL—LYON. Charles H. McCall, 30; Wilhelmina Lyon, 28.

McDANIEL—CARTER. John L. McDaniel, Jr., 25; Edith Carter, 22.

McGREEVY—COOK. George McGreevy, 32; Minnie B. Cook, 28.

McNEAR — SCOTT. Ellis H. McNear, 21; Dorothy Scott, 20.

MODICA — CARAVA. Pete Modica, Jr., 22; Gloria Carava, 18.

MONTALBANO — BONURA. Joe Montalbano, 20; Sara Bonura, 18.

MORTON—SMITH. Paul H. Morton, 29; Phyllis A. Smith, 22.

MUNIZ—M ARQUEZ. Julio M. Muniz, 24; Reina V. Marquez, 24.

NICKLIN—GATES. Ellis T. Nicklin, 23; Wealthea W. Gates, 22.

O'NEILL—McKEY. John C. O'Neill, 44; Elizabeth McKey, 40.

PARKER—HOWELL. Leslie L. Parker, 28; Edna Howell, 17.

PAULINO — EDWARDS. Charles S. Paulino, 37; Adelita C. Edwards, 26.

PEARCE — LELAND. Keith A. Pearce, 22; Margaret Leland, 17.

ROLAND — WEIRICK. Raymond F. Roland, 29; Laura L. Weirick, 23.

RUSSELL—HARRIS. Everett O. Russell, 31; Ethel L. Harris, 22.

SAND — WERNER. George D. Sand, 22; Louella Werner, 22.

SANSON—DIAGO. Thomas A. Sanson, Jr., 22; Estelle M. Diago, 19.

SAUNDERS — STIPPEL. Robert W. Saunders, 62; Ernestine Stippel, 56.

SINCLAIR—LARSEN. John Sinclair, 42; Emma M. Larsen, 24.

SMITH—BLOCK. Louis A. Smith, 20; Ruby Block, 16.

SMITH — GRAHAM. Stuart Smith, 25; Helen S. Graham, 24.

SMITH—SLAKER. James H. Smith, 29; Ruth L. Slaker, 23.

STEWART—WINDENBECK. Harry W. Stewart, 27; Hedda A. Windenbeck, 22.

STORM—MONTGOMERY. Cecil R. Storm, 25; Hazel M. Montgomery, 21.

STRANKEY—HOPP. George F. Stransky, 22; Louise M. Hopp, 22.

STUTSMAN — PICKRELL. David Stutsman, 28; Imogene Pickrell, 26.

SUTHERLAND—OSBORN. Donald Sutherland, 19; Ruth G. Osborn, 17.

THEURER—CALDWELL. Henry H. Theurer, Jr., 28; Augusta Caldwell, 28.

UNDERWOOD — FEDYIN. Harold C. Underwood, 22; Vera M. Fedyin, 22.

WEBB—MILNER. Fred P. Webb, 31; Mary A. Milner, 29.

WETMORE — SWEET. Benton S. Wetmore, 26; Esther Scherr, 26.

WETSEL—WOOD. Paul C. Wetsel, 22; Elizabeth C. Wood, 18.

WILLIAMS—CLARK. Percy W. Williams, 43; Ella J. Clark, 43.

WIPPERN—HANSON. Charles Wippern, 64; Marie C. Hansen, 58.

WOOD—COLTES. Harold F. Wood, 22; Gertrude E. Coltes, 21.

WRIGHT—BEVERLY. Henry H. Wright, 28; Mildred Beverly, 22.

YOUNG—MOTE. Paul H. Young, 23; Ruby Mote, 23.

BIRTHS.

Names, sex, place and date of birth.

BALCENA, Mr. and Mrs. Fred, Boy, Los Angeles Harbor, June 15.

BALL, Mr. and Mrs. Herbert, Daughter, Maternity Cottage, June 18.

BELLAR, Mr. and Mrs. Joseph, Boy, 81014 East Eighth street, June 16.

BRADSHAW, Mr. and Mrs. Theron, Daughter, Pacific Hospital, June 19.

CARTER, Mr. and Mrs. Alfred, Boy, Angeles Mesa, June 17.

CRANDALL, Mr. and Mrs. William, Boy, Pacific Hospital, June 18.

DENNER, Mr. and Mrs. John, Boy, California Lutheran Hospital, June 18.

FISHER, Mr. and Mrs. Floyd, Boy, California Lutheran Hospital, June 20.

FLAURA, Mr. and Mrs. Frank, Boy, California Lutheran Hospital, June 19.

FRAMPTON, Mr. and Mrs. Eugene, Boy, California Lutheran Hospital, June 19.

FRED, Mr. and Mrs. Benjamin, Boy, Maternity Cottage, June 18.

GLAND, Mr. and Mrs. Alphonse, Daughter, 1883 East Twenty-third street, June 18.

HAYES, Mr. and Mrs. John, Boy, Angeles Hospital, June 20.

HETT, Mr. and Mrs. Karl, Daughter, California Lutheran Hospital, June 20.

HILL, Mr. and Mrs. Grant, Boy, Angeles Hospital, June 19.

HILL, Mr. and Mrs. Joseph, Boy, Maternity Cottage, June 18.

KELLEY, Mr. and Mrs. Frank, Daughter, California Lutheran Hospital, June 18.

KOEHAN, Mr. and Mrs. John, Boy, 1109 West Seventh street, June 21.

KUSHNER, Mr. and Mrs. Abraham, Daughter, 2836 Cincinnati street, June 18.

LANE, Mr. and Mrs. Oscar, Boy, 136 East Forty-third street, June 20.

MAPLE, Mr. and Mrs. George, Boy, Pacific Hospital, June 19.

MARSH, Mr. and Mrs. Laurence, Boy, Angeles Hospital, June 20.

MASELLA, Mr. and Mrs. Frank, Daughter, Los Angeles Harbor, June 17.

McNEIL, Mr. and Mrs. William, Daughter, Pacific Hospital, June 20.

MORALEZ, Mr. and Mrs. Anastasio, Boy, 1520 Mateo Place, June 19.

NOCETI, Mr. and Mrs. Lisea, Boy, Los Angeles Harbor, June 18.

OGG, Mr. and Mrs. George, Boy, 1829 Isabel street, June 19.

OLSON, Mr. and Mrs. Emil, Boy, 3744 Mercury avenue, June 18.

REED, Mr. and Mrs. Charles, Boy, 3625 West Fourth street, June 19.

SELIG, Mr. and Mrs. Bert, Boy, Maternity Cottage, June 18.

SKELLEY, Mr. and Mrs. John, Boy, 820 West Jefferson street, June 19.

SOARES, Mr. and Mrs. Joseph, Daughter, Angelus Hospital, June 19.

STANCLIFF, Mr. and Mrs. George, Boy, Maternity Cottage, June 18.

STARK, Mr. and Mrs. Theodore, Boy, Angelus Hospital, June 20.

STOCKWELL, Mr. and Mrs. Joseph, Daughter, Pacific Hospital, June 18.

VIDOVICH, Mr. and Mrs. Andrew, Boy, Los Angeles Harbor, June 16.

WARD, Mr. and Mrs. Fred, Boy, California Lutheran Hospital, June 17.

WHITEMAN, Mr. and Mrs. Roland, Daughter, California Lutheran Hospital, June 17.

WILKERSON, Mr. and Mrs. James, Daughter, Maternity Cottage, June 19.

ZABINOVICH, Mr. and Mrs. Michael, Daughter, Los Angeles Harbor, June 17.

DIVORCE SUITS FILED.

BAIRD, Effie M. against Frank G.
BARRON, Lillie against Aaron.
BROWN, Marie E. against Guy E.
CHANDLER, Myrtle Dean against Carroll Thomas.
COWAN, Viola against Glenn Hugh.
DE BOER, Irene against George Albert.
DRAKE, Viola B. against Herbert L.
FINLEY, Mildred against Charles A.
HARRIS, Oscar L. against Ada Bella.
HOVSEPIAN, Irene against Horsep.
HUNLY, May against Guy F.
MATHEWS, Arthur Dustin against Dixie Clara Bell.
MICHAEL, Frances against Ira.
MILLS, Beatrice Woodruff against J. H. Goadby, Jr.
PERCIVAL, Leola against C. P.
O'CALLS, Virginia C. against Harry E.
SPYLES, Percy A. against Mary Louise.
UNDERWOOD, Henry W. against Kathleen M.
URE, Ollie against James M.
WEST, Merle against McKee Y.
WILLIAMS, Julia against Jack.
WOODWARD, Margaret against Leonard G.

DIVORCE DECREES GRANTED.

ALLEN, Helaine M. from John James.
BOARDMAN, Elizabeth from Charles W.
CLAYTON, Harry Bunner from Marie McCoyay.
CONKLIN, Gordon D. from Leonore.

DIVORCE DECREES

DRAKE, Phoebe A. from Charles E.
FREEMAN, Ethel from Ernest.
GILLETTE, Lillie C. from Frank.
HEITSMAN, Ethel from Ralph.
JAMES, Florence from Ernest.
KONDO, Kiyoshi from Kiyo.
LEVENSON, Sarah from Abraham.
LEWIS, Fanny E. from Jesse H.
MARTIN, Ruth E. from Ernest.
MATTHEWS, Alice from Frank.
NORBURY, Lillian from Ernest.
OSMUN, Gertrude from Ralph.
RAMSEY, Mary from Robert.
ROBERTS, Ethel from Ernest.
ROY, John T. from Ethel.
STACK, Ethel from Frank.
WAGNER, Clara from Ernest.
WEBB, Ruth E. from Ernest.
WILSON, Mary from Ernest.
WOOD, Minnie from Ernest.
WRIGHT, A. E. from Ethel.

NATURALIZATION

The Los Angeles Times

THURSDAY MORNING, JUNE 23, 1921.—PART II: 14 PAGES. POPULATION (By the City Directory—(1921)—270,000; By the Federal Census—(1920)—576,673)

DOCTOR ... BY WIFE.

... Says Genius ... Clash.

... Expected to ... the Case.

... Fenzus for His ... Operations.

... a genius and can- ... medium to his pro- ... to domesticity, ... is seeking a ... Dell Reynolds, the ... now known both in ... and Great Britain, and ... Royal College of ... Ireland.

... Gonzalo were mar- ... a little more than ... and left on a honey- ... England in the latter ... Mr. Reynolds seeks ... the plea of mental ... that immediately ... became all too ... friendship had ... ill-judged mar- ...

... a New York widow ... name, then Mrs. ... met Dr. Reyn- ... years ago. With ... his vital work, ... which ... the marriage ... it seems.

... did it in with the ... that she brings ... said not wish to ... her in his profes- ... while there has ... co-respondents. ... as a hus- ... that his criti- ... her was intol- ... became evident ... as a serious ... in that she ... constant source of ...

... has entered a de- ... on cruelty. The suit, ... Alexander Macdonald ... lawyer in the ... to be heard before ... on July 1.

... has been prominent ... as an expert alienist ... many brain and ... apparently ... health and ... particularly noted for ... opinion he under- ... condition of his ... to weight with him. ... is not asking for ... to resume the ... provided the ...

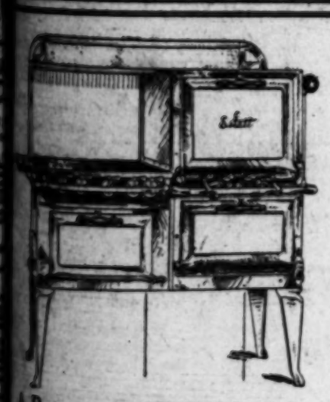

A Patented and Exclusive Estate Feature

... the oven—the only gas oven that is ... from the outside with fresh ...

An Estate oven may be equipped with a ThermEstate — another feature exclusive with the Estate.

With a ThermEstate—which is a heat regulator—you may set your oven at the heat required, and for any desired length of time; then go out into the cool of the out-of-doors, and return to perfectly cooked foods.

Unusual Terms
No Interest

Birch-Smith Furniture Co.

SUCCESSOR TO LYON McKINNEY & SMITH

No Change in Ownership or Personnel

The Home of Nationally Advertised Goods

... South Hill — Phone 60204

SLAYER WRITES DEFIANT LETTER; ADMITS KILLING.

From Hotly-Sought Lair Alguin Sends Challenge to Police and Threatens Death to All His Hunters.

"Little Phil" Alguin sent his challenge to the police yesterday. The suspected slayer of Detective Sergeant John J. Fitzgerald issued, in his own handwriting, his threat to kill any officer who attempts to "get him." He boastfully declares he is the man who murdered the detective and dares the slain officer's companions to drive him from his lair.

"Little Phil's" challenge is embodied in a letter received by Chief Pendegast. Numerous other missives, similar in character, have been received by the police, but this particular one is declared by handwriting experts to be genuine. By establishing its authenticity the police are now in possession of the first bit of legal evidence upon which Alguin can be convicted of murder, if he is captured. It is his own confession of guilt.

LETTER TO CHIEF.

The letter is addressed to "Chief of Police" and was mailed last Tuesday at 1:30 p.m. in the vicinity of the Santa Fe Station. At that hour "Little Phil" was seen on East First street near the First-street bridge. The letter reads:

"Chief of Police.

"I am telling you truth that I shot Detective Fitzerald, but do not hunt me any more, because my life is worthless. If you keep on hunting for me, I'll kill all the officers and I'll be gone. Fitzerald was crook officer that why I killed him. I am hiding somewhere in this town that you never could find me. If you do forced to find my hiding place, your fellows will be killed at moment by companyion.

(Signed) "PHILIP ALGUIN."

No credence was placed in the letter until it was compared by hand-writing experts of the identification bureau and by W. M. Cameron, assistant manager of the Equitable Branch of the Security Trust and Savings Bank, with other specimens of Alguin's handwriting. Mr. Cameron is regarded as one of the most authoritative handwriting experts in the city and only a brief time was required by him to declare the letter as genuine.

NOTE PECULIARITIES.

Comparison of the writing was made principally with a note which Alguin, while a convict at San Quentin, sent to Warden Johnson. Peculiarities in the two specimens were alike. In writing the letter "g" Alguin's nose in the penitentiary revealed a very slight loop of the end of the written line, inside the circle of the upper body of the letter. This peculiarity also appeared in the challenge received yesterday. Similar features of the man's handwriting were also detected in many other letters.

The correct spelling of Alguin's first name is "Felipe." In the two specimens of his handwriting, which were used in the comparison, he wrote his name two different ways —"Philipe" and "Philip." Though his is a Spanish name he has adopted the American way of spelling it. His lack of education, Chief Pendegast believes, is responsible for the misspelling, as he is a person who has never done enough writing to adopt any particular style.

EXPLAINS MUCH.

The letter alone has established many facts which heretofore have only been rumors circulated throughout "Little Italy," the district believed to contain Alguin's hiding place. It proves that as late as Tuesday evening "Little Phil" was yet in Los Angeles; that he is undoubtedly the slayer of Detective Fitzgerald; that he is being protected by his friends; that he will refuse to be captured alive by the police, choosing instead to fight to the death; that he values his life as worthless since the combined police force and citizenry of the city have joined in the search of the slayer of one of the most popular police officers in the West.

The letter further indicates that "Little Phil," the "eel" who has so cleverly slipped through the fingers of the police when it seemed certain he would be captured, is desperate and will not hesitate to kill any officer who attempts to "get him."

(Continued on Eleventh Page.)

SEES BRIGHT FUTURE HERE.

Union Pacific Chief Tells of Expansion Plans.

Yards, Shops of Salt Lake to be Added to Soon.

Predicts Great Development for Port and City.

Union Pacific transcontinental passenger trains running on a seventy-two-hour schedule from Chicago will steam into Los Angeles within the next six or eight weeks, the exact date of arrival being dependent upon ratification by the Interstate Commerce Commission of the recent purchase by the Union Pacific system of the Los Angeles and Salt Lake Railroad.

Although not in a position to anticipate probable action by the commerce body, E. E. Calvin, vice-president of the Union Pacific system, who is in Los Angeles to study the railroad situation, yesterday discussed the Union Pacific's plans for Los Angeles and Southern California. He said that inasmuch as the purchase of the Salt Lake road is in line with the Interstate Commerce Commission's policy favoring road consolidations there is little reason to doubt that the transfer will be ratified.

Mr. Calvin said that the Los Angeles and Salt Lake railroad is to wholly disappear in name, making way for complete assimilation by the Union Pacific.

The two transcontinental passenger trains formerly run as Union Pacific trains to Salt Lake City and thence to Los Angeles as Salt Lake trains—the Los Angeles Limited and the Continental Limited—will be continued, but as Union Pacific trains.

EXPANSION PLANNED.

Yards and shops acquired from the Salt Lake route are to be extended as conditions demand, said Mr. Calvin, who asserted that the Union Pacific officials have great ex-

(Continued on Second Page.)

CONVICT LIPS OF BRIBERY.

Jurors Find Former Fire Chief Guilty in Twenty-seven Minutes.

Walter Lips, deputy sheriff and former fire chief, was found guilty of bribery in the Furey case by a jury in Judge McCormick's court yesterday afternoon. Sentence was set for Saturday morning, at which time Attorneys Schenck and Kittrella will file a motion for a new trial, they stated last night. If this is denied an appeal will be taken from the verdict. The punishment is from one to fourteen years in the penitentiary. Lips, who was at liberty under $20,000 bail, was committed to the County Jail. He made no statement.

Walter Lips.

W. J. Anderson, deputy sheriff, also charged with bribery, will go on trial in Judge McCormick's court on Monday.

The jury deliberated on the verdict just twenty-seven minutes. Two ballots only were taken. Probably for the first time in the local courts, the first twelve persons examined were selected as the jury. They included John Holtsclaw, Mrs. Emma A. Fisher, Stacy W. Anderson, Jesse C. Fountain, F. W. Kohler, Michael Rieder, E. W. Sandison, Ben R. Baisley, Kate M. Browne, Mrs. T. J. Grier, Mrs. Emma L. Murphy and Mrs. Ada B. Stocker.

CIRCUMSTANTIAL EVIDENCE.

The evidence was purely circumstantial. The presence of Joe Furey, Texas bunko man, in Glendale, was discovered by Deputies Lips and Anderson after they had been detailed to arrest him. Furey was visiting his home in that city. He was captured, escaped through the kitchen door and then was recaptured.

The testimony of Mrs. Dede Furey, his wife, was that Furey, in presence of the two deputies, asked her how much money she could raise. She said she had $7000. He told her if he could get $20,000 he would not have to go to jail, she said.

Mrs. Furey later went to a bank, accompanied by Mr. Anderson, the testimony was, and obtained the $3000. Then she obtained $7700 belonging to her minor son, Mark, and testified she gave all of the money to her husband at a place in the Westlake district, where he had been taken by Deputies Lips and Anderson. Apparently while waiting for the money, the two officers and Furey registered at a Long Beach hotel under assumed names, the defense declared. It was shown by a handwriting expert that Furey had signed the assumed names.

CAPTURED IN SOUTH.

After Furey received the money from his wife, he disappeared. The chase was then taken up by Deputy Sheriff Norfleet of Texas, who had previously come here to notify the Sheriff's office of the presence of Furey in California. Mr. Norfleet followed the crooked trail left by Furey and captured him in Jacksonville, Fla. He took him back to Texas, where Furey was sentenced to the penitentiary.

Attorney Schenck, who had succeeded in having extortion, the second count in the indictment against Lips, dismissed on the ground that there was no evidence of threats, presented no defense. In his argument to the jury he contended that Furey's request for money was not for the purpose of bribing Deputies Lips and Anderson to allow him to escape, but for the purpose of having bail money ready. He argued that the prosecution had not shown that the deputies were present when Mrs. Furey gave the money to her husband. Therefore, bribery had not been shown.

Lips's purported confession to Dist.-Atty. Woolwine was dismissed by Mr. Schenck with the explanation that the two officers probably had exceeded their duties when they allowed Furey to get this bail money because they pitied him. Mr. Schenck said he was not satisfied that there had been a legal arrest of Furey, in which case there could be no charge of bribery.

WOOLWINE'S CHARGES.

Mr. Woolwine did not mince words in describing the purported acts of Deputies Lips and Anderson. They were sworn officers of the law, he said, and as Lips put it in his so-called confession, "We were tempted and fell." They permitted Furey to escape and pursue his career of bunkoing persons out of their money, he charged.

The court instructed the jury that the Sheriff is an executive officer; that it was the duty of the deputy sheriff to make the arrest of Furey, and that either circumstantial or direct evidence is sufficient to convince the jury of the guilt of the defendant beyond a reasonable doubt.

LOWER TAX RATE SEEN.

County is in Best Condition Financially in History; Gains Million a Year.

Los Angeles county is in the best condition, financially, in its history according to figures announced yesterday by Supervisor Woodley, in charge of the financial division of the Board of Supervisors. This county, famed for its beauty and its matchless highways and first among the counties of the United States in value of farm products, is $5,000,000 better off than it was five years ago, the figures show.

In addition to presenting figures showing the unexampled prosperity of the county, Mr. Woodley said that, in spite of several extraordinary expenditures, including extra jail expenses, it may be possible to reduce the tax levy for county purposes this year to 61 cents. Last year's rate was 74 cents.

The following figures covering the past five years show the rise of the county financially, from its low ebb of 1915-16 to its present prosperous condition.

Year	Deficit	Surplus	Tax rate
1915-16	$1,118,000		.725
1916-17	149,055		.82
1917-18		$1,228,043	.8495
1918-19		1,547,670	.80
1919-20		3,841,302	.645
1920-21		4,025,319	.74

The increase in cost of supplies and materials using the year 1916 as a basis was as follows: In 1917-18, 23.6 per cent; in 1918-19, 44.5 per cent; in 1919-20, 66.6 per cent; in 1920-21, 89 per cent. The salary increase over that of 1916 was 16 per cent in 1919 and 28 per cent in 1920.

The contrast between 1916 and the present time was commented on by Mr. Woodley yesterday. When he became a member of the Board of Supervisors in January, 1916, and assumed charge of the county's finances, he found a difficult and, in some respects, distressing situation. He found it necessary to appeal to bankers to help out in the emergency, whereas now, instead of a deficit of more than $1,000,000; the county has a surplus of more than $4,000,000.

Maintaining this large surplus at this time is both wise and profitable, Mr. Woodley said. The county owns United States bonds in the amount of $1,358,000. These, he believes, should not be sold below par. General purpose and salary requirements for the period from June to December are $3,375,000, not all of which can be expected to come in from the coming tax levy as rapidly as needed.

Wesleyans Will Worship in This Magnificent Edifice.

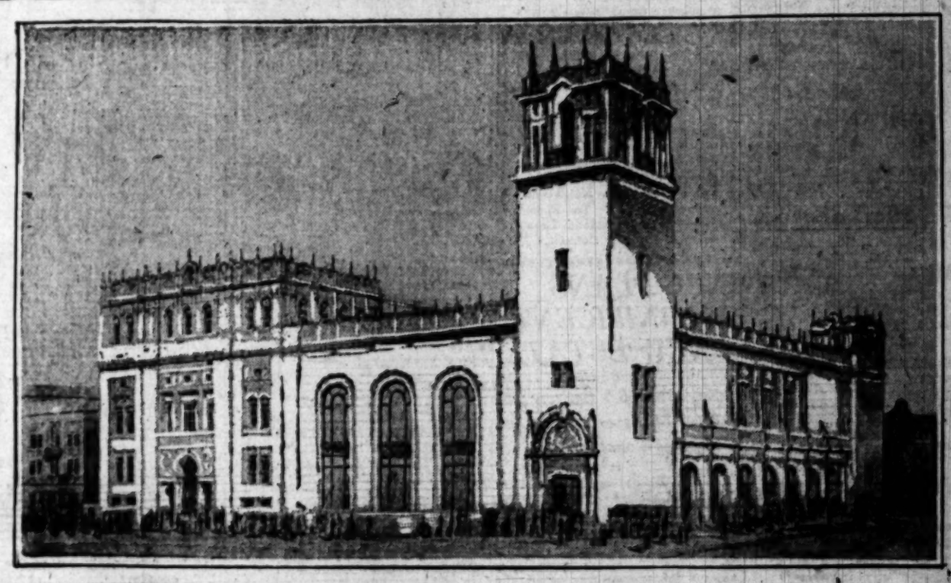

Architect's Plan for First Methodist Church Structure.

Spanish Renaissance-style building for congregation of more than 3000 members, which is to be constructed at Eighth and Hope streets and which will include one of world's most remarkable plants for religious work.

THOMAS E. GIBBON DIES.

Pioneer Lawyer and Sterling Citizen Succumbs to Apoplexy.

Thomas E. Gibbon, pioneer Los Angeles citizen and one of the best-known attorneys in Southern California, died at his residence, 2372 South Harvard Boulevard, at 8:15 p.m. yesterday. Death resulted from an attack of apoplexy with which he was stricken Sunday morning. He was 61 years old.

Thirty-three years a resident of this city, Mr. Gibbon was identified for the most of that time, with the development of railroads, but in recent years he had devoted much of his time to legal activities directed toward the establishment of a union terminal at the Plaza. He lived to see the State Railroad Commission hand down an order for the creation of such a terminal at that site.

Thomas E. Gibbon.

Mr. Gibbon was one of the strongest and most consistent proponents of the development of Los Angeles Harbor. He foresaw almost before anyone else the great commercial possibilities of the port and worked in season and out of season to realize them. Great credit is due him for what has been accomplished at the water front.

Mr. Gibbon's loss will be keenly felt in Los Angeles, for whose best interests, as he saw them, he always took a stalwart and uncompromising stand. He was a man of strong convictions, a good fighter, an able lawyer and a loyal friend.

Mr. Gibbon was born at DeValls Bluff, Ark., May 28, 1860. He was a son of William and Mary Gibbon. Lack of educational facilities in those days following the Civil War made it necessary for him to go to Little Rock and study law in a law office after he obtained a district school education. He opened a law office in Little Rock in 1883.

The following year he was elected to the Arkansas Legislature, and he served as a member of that body during 1884 and 1885. In 1888 he moved to this city, where he built up a large and remunerative law practice. His offices were in the Washington Building, and although his health had been poor for many months he visited the office for a few hours daily until last Saturday.

Close friends say that a nervous breakdown which preceded his final illness was brought on by his strenuous campaigning for the Plaza terminal while the matter was being heard by the State Railroad Commission a year ago. He took the stump at that time and addressed many public meetings, speaking in favor of the proposed improvement.

Mr. Gibbon was organizer of the Los Angeles Terminal Railway Company in 1891. He served as vice president and general attorney of that corporation until it was absorbed by the San Pedro, Los Angeles and Salt Lake Railway ten years later. He was also one of the organizers of the Salt Lake railroad and served it as vice-president and general counsel for many years, retiring to devote his entire attention to private law practice.

He was a lifelong Democrat. From 1897 to 1899 he was a member of the Police Commission in this city. At one time he was proprietor of the Los Angeles Herald, and for three years he was a director of the Globe Savings Bank.

In addition to being a member of the American Academy of Political and Social Science, he was a member of the National Municipal League, the American Geographic Society, the Municipal League, Los Angeles Bar Association, Los Angeles Country Club, Bolsa Chica Gun Club, Jonathan Club, University Club, City Club, Gamut Club, Commonwealth Club, South Coast Yacht Club, New York Athletic Club, Annandale Golf Club and the Alta Club of Salt Lake City. He was the author of a number of books.

He leaves a mother, Mrs. Mary J. Gibbon, age 84 years, and two sons, William R. Gibbon of the Southern California Edison Company, and Thomas E. Gibbon, Jr., a student at Stanford University. All three reside at the family residence on Harvard Boulevard. Funeral arrangements had not been completed last night.

"EAGLE" PARTY DUE.

Brooklyn Visitors to Arrive Today on Way to Hawaii.

The twenty-eight easterners on the Brooklyn Daily Eagle tour will arrive at 5:30 p.m. today at the Ambassador, where dinner and lodgings will be provided. While in Los Angeles the visitors will be guests of The Times. They will arrive at Riverside shortly after noon, and come here by automobile. The Eagle tour this year is to the Hawaiian National Park, in the dedication of which the tourists will have an important part.

SUES FOR DIVORCE.

Wife of Former Harvester Company Official Seeks Decree.

Lydia Percival of 1210 South Lake street filed suit yesterday through Attorneys Millsap & Kendall for a divorce from her husband, C. R. Percival, formerly a department manager for the International Harvester Company in this city. According to reports Mr. Percival left here nearly two years ago, going to Salt Lake City. Mrs. Percival bases her suit upon grounds of desertion.

GIVE COMPLETE PLANS OF SUPER-CHURCH BUILDING.

Methodists Ready to Start on Million Dollar Home; Cornerstone Will be Laid in October by Bishop.

Completed plans for the magnificent new edifice to be erected by the First Methodist Church at Eighth and Hope streets were announced yesterday by Architect John C. Austin and Dr. Elmer Ellsworth Helms, pastor. Work on the new building, which, together with the cost of the site and equipment will represent an investment of more than $1,000,000, will be started as soon as the wrecking of the historic old Abbotsford Inn is finished.

According to the present schedule, the cornerstone of the new church will be laid on October 8 by Bishop Adna W. Leonard of San Francisco. The ceremony will be attended by more than 300 members of the Southern California Conference, which will be in session in Los Angeles at that time. Dedication services will be held Sunday, Sept. 2, 1922, when Bishop Charles Edward Locke, former pastor of the church and now resident Bishop at Manila, will preside.

GREAT AUDITORIUM.

The building, designed by Mr. Austin, is in the Spanish renaissance style. The great auditorium, which it is said will be the largest of any Methodist church in the country, will face on Eighth street, and will have a seating capacity for 3000 people. The Sunday-school, educational and social unit will be housed in a four-story wing on Hope street adjoining the main auditorium. This unit

(Continued on Seventh Page.)

$375 PIANOS

You can now buy for the very low price of $375 a SPLENDID Upright Piano sold by us for many years and fully GUARANTEED

DON'T MISS THIS REAL OPPORTUNITY

Satisfactory Terms

"The One Price Piano House of Los Angeles"

FRANK J. HART SOUTHERN CALIFORNIA MUSIC COMPANY

332-334 SOUTH BROADWAY, LOS ANGELES

Long Beach Riverside San Diego

BUILDING THE COHERERS.

To build the coherer described yesterday place the large wooden-screw binding posts on the base opposite each other as shown by Figure 10, described heretofore. Through the upper holes of same insert the two metal or carbon rods. Place a tube between the posts and over the rods as shown by the figure. The tube must fit snug over the rods, which should be about one-sixteenth of an inch thick. The glass tube is placed over one end of the rod, and mercury or filings of the kind described are put into the tube and the second rod put

in position. The small binding posts are connected by a piece of wire to the large posts as shown by the diagram.

After the complete connections are made to the aerial and ground, as shown by Figure 6, described in the previous issues of this paper, connect a single telephone receiver of the ordinary kind or a double-head telephone receiver as shown in Figure 11, and place the rods running through the glass tube close to the mercury or filings, as the case

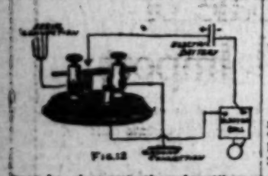

FIG 12

may be, close enough and until you get a sound. Experience in making adjustments by sliding the rods in and out will locate the proper connections for receiving the signals.

Figure 12 shows an electric bell with a battery connected in place of the telephone receiver, so that with the proper adjustment of the rods and a good contact of same with contents of the glass tube the arrival of an electric or wireless wave on the line will set off the alarm or cause a complete circuit and the bell will immediately begin to ring. To discontinue the ringing of the bell it would be necessary to tap on the glass, which action is called deoshering the coherer.

He Did.

"Don't you think 'absolutely' is an overworked word?" "Absolutely."—(Boston Transcript.

MOSQUITO WAR CRY SOUNDED.

Wilmington Chamber Asks Action to Eliminate Increasing Swarms of Pests.

The mosquito situation at Los Angeles Harbor may be considered a joke by the City Council, but President Jay M. Love of the Wilmington Chamber of Commerce in a letter yesterday to the Board of Harbor Commissioners says it is a serious matter.

President Love complained that whenever the Wilmington people began to talk at the City Hall about mosquitoes they are bandied about between the harbor board, the Board of Public Works and the health department and still no action and still plenty of mosquitoes. President Love wants action. He wants mosquitoes killed off. The harbor board sent President Love's letter to the City Council.

INCE PLANS MAGNIFICENT NEW ESTATE.

Buys Benedict Canyon Site West of Beverly Hills for Peerless Country Place.

Announcement was made yesterday of the sale of thirty-four acres of foothill property at the entrance to Benedict Canyon, west of Beverly Hills, to Thomas H. Ince, motion picture producer, who will develop the property into a fine private estate. The acreage purchased by Mr. Ince adjoins the Wolfskill ranch on the northeast, and includes a number of wooded canyons. The property was bought from the Title Guaranty and Trust Company for a consideration of $2400 per acre, making the total consideration $85,000.

It is the plan of Mr. Ince to develop the property into one of the finest country estates in Southern California. Plans are now being prepared for a residence to be built at a cost of approximately $100,000, and the surrounding grounds will be extensively landscaped. The sale of the property was negotiated by the Percy H. Clark Company.

LUNCHEON HELD HERE BY REPUBLICAN CLUB.

YOUNG MEN'S ASSOCIATION TO START LOCAL DRIVE FOR NEW MEMBERS.

The first weekly luncheon of the recently formed Los Angeles division of the Young Men's Republican League of California was held yesterday in the Union League Club.

Lynn William Price of Chicago, president of the National Young Men's Republican Club, delivered a brief address, explaining the purposes and aims of those who hope to effect the formation of active Republican organizations of young men throughout the United States.

A membership drive is to be started for the Los Angeles division of the league, the officers of which have devised the following form of application for membership:

"Believing in the principles of the Republican party, and subscribing to its sound doctrines of government, I hereby apply for membership in the Young Men's Republican League of Los Angeles, an organization having for its purpose the encouragement of good citizenship, the maintenance of good government and the advancement of the best interests of the Republican party."

Hugh McNary is president of the league and S. R. Blake is secretary.

CONFIDENT RAIL MERGER IS SAFE.

(Continued from First Page.)

pectations as to the development of Los Angeles and of Southern California industrially and commercially.

"We believe," he said, "that this region is to become a great manufacturing and shipping center. We are interested in Los Angeles Harbor as one of the Pacific ports destined to handle the growing trans-Pacific commerce."

There is a growing feeling among eastern manufacturers, Mr. Calvin said, that Southern California has entered upon an era of unprecedented industrial and commercial expansion.

Assimilation of the Salt Lake road by the Union Pacific system, bringing with it increased opportunities for the Southwest and opening the way for great service by the railroad will not, however, effect any material change in the organization of the Salt Lake's general offices here, Mr. Calvin said.

He added that Carl Gray, president of the Union Pacific, and H. M. Adams, vice-president in charge of traffic, will come to Los Angeles early in July to acquaint themselves with Los Angeles and the territory surrounding. Mr. Gray and Mr. Adams will remain here a week or ten days, according to their present plans.

WORK WITH PUBLIC.

Mr. Calvin, who is in charge of the division of operations of the Union Pacific, continued:

"The Union Pacific has always followed the policy of working closely with the public, particularly with the business public, in each community served by it, and we hope to become identified in a substantial and helpful way with the business and industrial life of Southern California, offering good facilities and dependable service to all who favor us with patronage.

"We plan to grow along with Southern California and our equipment and facilities will be expanded according to requirements as they develop.

"Mileage of the Union Pacific system, including the recently acquired Los Angeles and Salt Lake road, is 9321, with an additional 1273 miles of double tracking. This mileage is distributed in thirteen States—Iowa, Nebraska, Wyoming, Missouri, Kansas, Colorado, Utah, Idaho, Montana, Oregon, Washington, Nevada and California.

The annual report of the Union Pacific, not including the Los Angeles and Salt Lake line, for 1920 shows gross receipts from operating revenue of $208,049,510. Equipment owned by the system includes 1983 locomotives, 1358 passenger cars, 48,372 freight cars, 3000 automobile cars. The Union Pacific also owns a half-interest in the Pacific Fruit Express Company, which owns 19,361 refrigerator cars.

SHOW FOR SOLDIERS.

Barker Brothers Committee to Give Entertainment at Arrowhead.

Convalescent soldiers at the Arrowhead Hospital near San Bernardino will be entertained tonight by a group of performers from the entertainment committee of Barker Brothers' store.

Glinden Smith will offer fifteen minutes of magic; R. L. Dell will do a specialty act; Miss DeMott will sing a soprano solo; Mrs. Childs will render a contralto solo, and the jazz orchestra will play during intermission.

The second part of the program will consist of a duet by Mrs. Childs and Miss DeMott; Cherry Campbell will do a blackface act, and A. Earl Condit, long a Chautauqua circuit favorite, will do plain and fancy whistling. There will be a ballad by Mrs. Pettit, and a closing round of syncopation by the jazz orchestra.

Good Advice to Travelers.

Whether going to the mountains or seashore, taking a journey on business or pleasure, never leave home without a bottle of Chamberlain's Colic and Diarrhoea Remedy. It is worth many times its cost when needed and may save life.—[Advertisement.

Palmer Students Win!

IN COMPETITION with nearly 10,000 contestants residing in nearly every State in the Union, the first, second and third prizes in the recent nation-wide J. Parker Read $5000 Scenario Contest were won by students or former students in the Department of Education of the Palmer Photoplay Corporation.

THE WINNERS

First Prize—$2500.00
Won by Frances White Elijah, Santa Barbara, Cal.

Second Prize—$1500.00
Won by A. Earl Kauffman, York, Pa.

Third Prize—$1000.00
Won by Anna B. Mesquida, San Francisco, Cal.

It is significant that every cash prize was won by writers who received their training in scenario writing by correspondence through the Palmer Course and Service; that not one penny of the $5000 awarded was received by an **untrained writer.**

The Palmer Course and Service is available only to men and women who possess creative imagination, dramatic perception and unquestioned earnestness of purpose. A questionnaire embodying tests designed to enable the applicant to predetermine his or her natural abilities for creative work will be mailed free upon request.

Palmer Photoplay Corporation
Department of Education
585 I. W. Hellman Building
Los Angeles

Telephones
Automatic 10381
Broadway 4701

J. W. Robinson Co.

—Seventh and Grand—

Store Open at 9:00. Closes at 5:00

Robinson Palm Beach Suits

Spending money for real summer comfort; that's what buying a Robinson Palm Beach Suit means.

And comfort, of course, means being cool and well-groomed at the same time.

Robinson's has 35 specifications to which its suits are made. It now offers these hand-tailored Palm Beach Suits at a nominal sum—$22.50.

Some people used to think Palm Beach was the name of a shade instead of a fabric. The cloth itself tailors like worsted. It is shown in good shades for the office and in darker shades for evening.

In these a man looks well and knows it. The athlete, the business man, the slim chap, the big fellow—all of them like these Palm Beach Suits.

And the price is low—$22.50.

MEN'S CLOTHING SECTION—FIRST FLOOR

Men's Bathing Suits $3.45

Every day is Beach Day now—if one only admits it!

And every week-end, of course.

Here are hundreds of All Wool Bathing Suits in all the colors and combinations of colors that one could wish.

Some are plain; others have the chest and skirt stripes to brighten them.

Then there is the regular Life Guard Suit consisting of white shirt and black trunks and belt.

A splendid choice beginning at $3.45.

FIRST FLOOR—HOPE STREET ENTRANCE

Imperial Serge $1.95

New values in the June White Sale continue to startle.

250 yards of Imperial Serge will sell on Thursday at $1.95.

A cloth dress at this rate would cost so little that one would hardly notice it, and a skirt, still less.

It is Blue, 54 inches wide and a splendid value at $1.95.

SECOND FLOOR

Women's Silk Hose $2.50

At last it is possible to buy good Silk Hose at reasonable prices.

This at $2.50 has the silk garter top and lisle double heel, sole and toe, insuring one of real service.

Black only.

$2.95

Then there is a lot of all Silk Hose with the double heel, sole, toe and garter top that may be had in either black or white.

It is a very good value at $2.95 a pair.

FIRST FLOOR

The Bridal Book

The Book published by Robinson's just for the Bride.

It gives her all those fascinating details about parties, clothes and the many things that go with the getting ready to be a bride.

At the stationery department. No fee.

FIRST FLOOR

The New and Better Auto Tent

Like a new model in motor cars, a new model in camping Tents arouses wide-spread interest.

It is called an auto tent—this 1921 model—because of the ease with which it may be strapped to the running board. It is NOT attached to the automobile when it is set up.

Advantages it has are:

It opens like an umbrella. It does not have guy ropes, stakes or corner poles of any description. One person can put up the California Auto Tent in three minutes.

It is equipped with a canvas floor, tightly fastened to the walls of the tent. This not only keeps the cold air from blowing under the tent, but keeps out dirt and insects as well.

There is plenty of floor space—10x10, and a tall person can stand erect in any part of the tent.

Two windows give cross ventilation.

For the beach, this tent has specially commendable features. The front walls are so arranged that they can be unsnapped and the entire front of the tent thrown open.

The California Auto Tent has very low prices; white canvas, $30; khaki, $40.

SPORTING GOODS SECTION—FIFTH FLOOR

Silk Parasols

How picturesque they are this season.

Some have tiny flutings of self silk; others three or four rows of almost straight ruffles bound in a contrasting color.

There are pastel and darker shades, and there are figured silks, and silks in black and white checks.

An alluring array from which to find one's choice.

Prices begin at $4.50.

FIRST FLOOR

Robinson Custom Made Soft Collars

Robinson Soft Collars, nothing else. They are more than merely good collars. They are custom-made collars and the materials used are a little better than materials that can be secured in large quantities.

Robinson Soft Collars are made for the discriminating man who wants something a little better than standard quality.

Robinson Soft Collars can be secured only at Robinson's.

Six styles: Some at 3 for $1.00 or $4.00 the dozen. Some 45c, or $5.00 the dozen. All are made in quarter, half and even sizes.

FIRST FLOOR

Inexpensive Towels for Cottage or Cabin

300 dozen Towels in the less expensive qualities, suitable for home, beach or mountain cabin will be very low priced for Thursday of the June White Sale.

They are of a good serviceable quality and worth more than their prices would indicate.

Huck Towels, 16x32—12½c each.
18x36—15c and 20c each.
Turkish Bath Towels, 18x34, 25c each. $2.75 a dozen.
20x39, 40c each, $4.40 a dozen.

SECOND FLOOR

Muslin Underwear

Summer daintiness and Robinson quality.

June White Sale prices bring them within reach of every one.

Envelope Chemises that come in cambric, muslin or batiste have lace and embroidery trimmings worthy of higher prices.

They have either the regulation or bodice top and are in every respect good values at $1.45.

Gowns $1.45

No longer is there a reason for making one's Gowns!

The material alone would come to more than the price of one that is ready made.

Gowns of good quality Muslin, Cambric or Batiste with trimmings of embroidery, lace and picoting may now be had for $1.45.

FOURTH FLOOR

Women's Sports Suits

One Sports Suit may do in California, but that one must have its merits!

Here are Suits of high quality that will add much to the finest wardrobe.

And they are priced so low that one cannot appreciate their full value without seeing them.

Some are silk; others of wool, and many are combinations of the two. All are beautifully tailored.

Most of them have been more than double this price.

Thursday, $45.00 and $79.50.

THIRD FLOOR

100 Hats Now $5

All pretty girls will want them!

For all pretty girls should have pretty Hats!

A great group of Hats will be marked down for Thursday. They have in some instances been three times this price.

There are models of horsehair trimmed with flower turbans, sailors with the 1921 cachet of correct hats of the popular candy cloth; dress models—in short hats for ever so many occasions.

All good—many of them youthful—and all inexpensively priced.

100 Hats to be reduced for the first time to $5.

THIRD FLOOR

Chantilly and Margot Laces

Black returns to favor!

Paris decrees it.

And, if black it is to be for midsummer, why not the lightest, airiest and coolest of blacks?

Here is Black Chantilly Lace in skirt widths that make charming afternoon or evening frocks.

It is priced at $7.50 and $15.00 a yard.

Equally attractive and very new are chenille dots on Margot mesh. This lace also comes in skirt widths and may be had in brown, blue or black.

It may be had at just $4.50 a yard.

FIRST FLOOR

Wash Goods

Thursday brings many opportunities for saving on cotton wash fabrics.

50 *pieces Japanese Crepe* made of fine quality Sea Island cotton. Per 10-yard bolt, $3.95.

500 *yards Nainsook* of substantial quality, 42c a yard.

500 *yards Nainsook* of finer grade, but narrower, 32c a yard.

1000 *yards Fancy Voile* in barred, striped and lace effects, 68c a yard.

2000 *yards White Voile* in checked, striped and barred effects, 35c a yard.

2000 *yards Printed Voile* in figured, floral and conventional designs. Exceptional quality at 45c a yard.

SECOND FLOOR

Women's Bathing Suits

Part of the joy of the ocean dip is the walk with friends on the sand before and after.

And visiting time requires good clothes.

Wool Bathing Suits come in plain colors, with or without sash. Some have contrasting stripes on the skirt or the chest and skirt both. At $4.95.

Other Wool models which are on youthful lines are trimmed with gay flowers, yet embroidered. At $10.00.

The Jantzen Rib Knit suits have sports or V necks and come in many attractive styles. At $9.75 and higher.

Wool Tights, sizes 32 to 40, are priced at $3.95.

Silk Suits—but when one comes to them the variety is comparable to a showing of afternoon frocks. So diverse are they in styles and trimmings. Prices begin at $11.75.

THIRD FLOOR

Ladies' Home Journal Patterns

Jacoby Bros.

Butterick Patterns and The Deltor

Here's news that will be very eagerly read!

Our Entire Stock of Evening Gowns

Grouped in Two Lots and Reduced about Half

$29.98 and $39.98

—With the Elks' Convention and its attendant balls and dinners just around the corner, this sale takes on additional importance.

—Every evening and dinner gown in our stock is included in this wonderful sale—AT HALF, CLOSE TO HALF AND LESS THAN HALF.

Lot One at $39.98

—These incluude all our better evening gowns no matter what the original marking and a group of some of the most bewitching styles for afternoon.

—There are sequin trimmed nets, lace over taffeta and frocks of soiree-and-Georgette.

—They represent some of the best ideas of leading designers in charming variety.

—Evening gowns in sizes 16 to 38 and the afternoon frocks in sizes 16 to 44.

Lot Two at $29.98

—In this lot are delightfully youthful dancing frocks of taffeta, chiffon velvet evening dresses, and frocks of lace over taffeta or Georgette and taffeta combined.

—A wide range of choice and a big saving on every one. Evening dresses in sizes 16 to 36 and afternoon frocks in sizes 16 to 44.

—Third Floor—South Building—Jacoby's

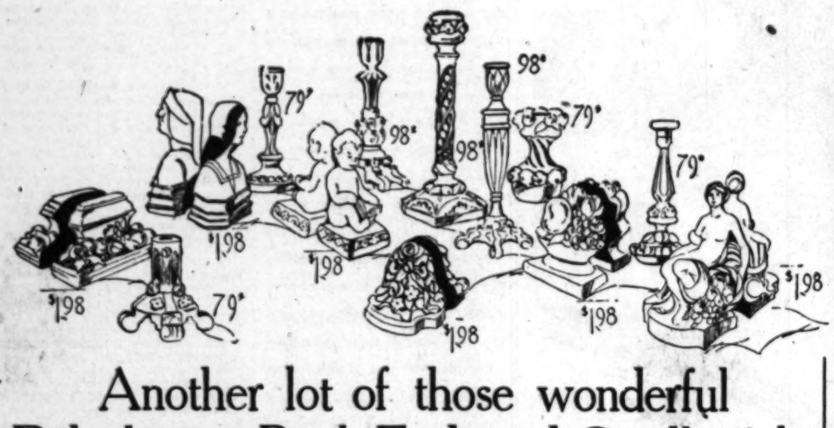

Another lot of those wonderful Polychrome Book Ends and Candlesticks in a Mighty Sale

—About two weeks ago we featured a special purchase of these beautiful art pieces ridiculously underworth. That sale left all records far behind and we fairly gasped at the hugeness of its success.

—And now comes another lot to sell at the same low prices—prices that are just a wee bit above the cost.

—The picture gives you an idea of the different things that are included.

—One of our windows will give you a still better idea of the unusualness of this offering.

—Included in the sale are—

194 Candlesticks at . . . . 79c each
430 Candlesticks at . . . . 98c each
464 Pairs Book Ends at $1.98 Pair

—No phone orders on this polychrome ware; none delivered, and there can be no exchanges or refunds!

Sale—Main Floor—South Building—Jacoby's

Women's Bathing Suits —a Sale $4.98

—They are the popular athletic suits in novelty and regulation styles and a plentiful color range to please every taste.

—There are V, square and round neck styles, some with shoulder strap and camisole top.

—It's a great opportunity to buy the vacation bathing suit!

Second Floor—North Building—Jacoby's

Skirts for Stout Figures Man Tailored $4.98

—All that is necessary in order to take advantage of this special price is to purchase materials in our Piece Goods Section.

—Our man tailor has some extremely attractive styles designed for stout figures.

Second Floor—South Building—Jacoby's

Men's Union Suits very Special.. 59c

—They are the gauze weight garments that are so well suited to the hot weather.

—They come in white only and are form-fitting, knee length and have short sleeves.

Men's Union Suits $1.69

—Light weight, form-fitting, elastic ribbed suits of clean, combed yarn.

—A short sleeve, ankle length style in ecru and white.

Main Floor—North Building—Jacoby's

Men's Nightshirts Are Underpriced at... 98c

—Muslin nightshirts of excellent quality with fancy colored braid trimming. They are cut amply full, well made and very neatly finished.

Men's Lisle Sox Exeptional at 33c

—A wonderful assortment of silk finished lisle sox—some specially purchased and others greatly reduced.

—Reinforced with double toes, soles and heels. Black and some colors.

Main Floor—North Building—Jacoby's

Women's Union Suits, Much Less . 89c

Light weight mercerized lisle suits having the popular band top and wide, shell finished knee.

—Owing to slight imperfections they have been priced a great deal less than they would be otherwise. Regular sizes only.

Lisle Vests, 50c

—Pink or white vests of Swiss ribbed lisle—in bodice style with narrow shoulder straps. Regular and extra sizes.

Main Floor—North Building—Jacoby's

Small-Size Corsets Greatly Reduced $4.98

—A grouping of broken lines that have sold down to sizes 20 to 24. —They include both front and back lace styles in corsets of brocade and coutil.

—If you find your size in this lot you can make a generous saving.

Second Floor—North Building—Jacoby's

"Betsy Ross" Supporters

—Negligee Pad supporters that are perfect fitting and highly recommended from every standpoint. They are made of extra quality elastic and every detail is as it should be. Very reasonably priced at $1.25, $1.85 and $2.45.

Main Floor—South Building—Jacoby's

More Water and Lemonade Sets at $1.69

—The former lot we offered at this 'way low price sold in short order —and here's another supply that the hot weather will send speeding out—

—Set consists of a large jug and 6 glasses of thin blown glass with neat etched design.

Main Floor—South Building—Jacoby's

This Is Basement Week!

Silk and Wool Dresses Very Far Below Worth at .. $24.98

—Clever styles in extra quality materials—frocks made to sell dollars and dollars more than we are asking—

—Some are fortunate purchases—others sharply reduced from lines that have sold down to one, two or a few of a kind.

—Most of them are in black, navy and brown, but a good range of choice in the light colors—

—Every frock of them all is a wonderful value!

Flannel Middies $4.98

All Wool Flannel

—in the vivid emerald green that is so much noted in sports togs this season. Trimmed with insignia and gold braid.

Navy Serge Middies, $3.98

Pongee Blouses Reduced to $1.98

—There's a strong demand for these neat, serviceable blouses, and the price is much less than regular.

—White Cotton Blouses, lace trimmed, 89c.

—White Voile and Batiste Blouses, 98c.

—**White Voile Blouses** — trimmed with cluny and imitation Irish lace, $1.98.

Jacoby's Underprice Basement—So. Bldg.

12,645 Yards White Wash Goods in a Sale of Unusual Import

—They include late arrivals from foremost looms in Great Britain, France and Switzerland and America.

—Prices are far and away under the actual worth!

—There are white Organdies—Voiles—Eponges—Ratine—figured and dotted Swisses—Madras—Pique—Flaxons—Dimities and Leno effects.

—Practically every white weave known to Fashion is included and at a price that makes them well-nigh irresistible!

Imported Cotton Canton Crepe, 98c

—This beautiful 40-inch white cotton comes from the famous Rodier looms in France. A very smart fabric that is admirable for sports wear.

36-inch White English Gabardine $1.19

—Fully a dozen styles in this handsome wash fabric, which is just the right weight for sport skirts. Priced away less at $1.19.

40-inch Imported White Eponge, 89c

—This dainty French cotton is very greatly reduced for this June event. It makes up effectively and is a decidedly appealing value!

2500 Yards Fancy Imported White Voiles at 65c

—More than sixty styles in fancy plaid and embroidered white voiles that are priced ever and ever so far under the real worth!

—These are exquisitely sheer, dainty cottons that will make captivating frocks and blouses cost very little. 36-inch and 40-inch widths.

40-inch Imported White Organdy, 49c

—A very much reduced price for this dainty weave.

36-inch Fancy White Goods, 39c

—Sheer woven stripes, checks, plaids and embroidered effects.

Plain and Fancy Weaves, 29c

—Hundreds of yards that are truly wonderful values!

410 Yards 45-Inch Imported White Organdy at—75c

—St. Gall Swiss organdy that has the permanent finish.

—Just a small lot that will go flying out at the June Sale price!

Second Floor—South Building—Jacoby's

Vanity Cases and Misses' Canteens at $1.59

—They are just the thing to take to the beach or on the vacation trip.

—Of good morocco or tooled leather and there are five colors.

—Fitted with coin purse and three toilet accessories.

—They are wonderful values at $1.59.

Main Floor—South Building—Jacoby's

ON BROADWAY BETWEEN THIRD AND FOURTH

PUBLISHERS:
THE TIMES-MIRROR COMPANY.
OFFICERS:
HARRY CHANDLER, Pres. and Gen. Mgr.
HARLAN OTIS-CHANDLER, Vice-Pres. and Secy.
E. T. PFAFFINGER, Treasurer.
HARRY E. ANDREWS, Assistant General Manager and Managing Editor.
Harry Chandler, Marion Otis-Chandler, E. T. Pfaffinger, Mabel Otis-Booth, Harry E. Andrews, Directors.

Los Angeles Times

EVERY MORNING IN THE YEAR.
DAILY FOUNDED DEC. 4, 1881.—40TH YEAR.

Sworn average circulation for every day of May, 1921.....130,921 Copies
Sworn Sunday only, average circulation for May, 1921.....143,848 Copies

OFFICES:
New Times Building, First and Broadway.
Branch Offices, No. 1, 618 South Spring Street.
Washington Bureau, 434 Mills Building.
Chicago Office, 111 West Monroe Street.
New York Office, 286 Fifth Avenue.
San Francisco Office, 742 Market Street.
Paris Office, 420 rue Saint Honore.

LOS ANGELES (Loce Ahng-hayl-ais)

MEMBER OF THE ASSOCIATED PRESS.
The Associated Press is exclusively entitled to the use for publication of all news credited to it or not otherwise credited in this paper and also the local News Published here within.

STOCKS ARE DOWN.

United States Steel stock is at the lowest mark it has touched for many years. Nobody knows exactly why, but a lot of industrials have been pushed down. Now is the time to lay in your steel pens.

AMONG THE BREWERS.

Dispatches say that a reactionary revolution is brewing in Bavaria. As long as the brewers of that country confined their production to dark beer they had comparative peace, but when they began brewing trouble they had plenty of it.

SCALY SUPPORT.

The Lenine government in Russia has received substantial reinforcements in the way of seventeen thousand barrels of Holland herring. A barrel of pickled herring means more in Moscow than it does in Hollywood. Maybe it furnishes bone to match some of the sinew.

WHAT'S IN A NAME?

The proposition to change the name of Temple street to Beverly boulevard may meet opposition from the same people who make light of the plan of the Griffith press agent to change the name of Figueroa to Dream street in order to call attention to a new picture. There are no temples on Temple street, but there may be a dream or two on Figueroa.

WHY GIRLS LEAVE HOME.

The social workers are advocating a back-to-the-home movement for our girls. They say that there are more of them deserting the home fires than ever before in history. It also appears that they go wild at an earlier stage. Girls of 12 are as far advanced as damsels of 16 in other days. They don't know whether to blame it on jazz, the war or prohibition.

IN OLD MADRID.

Under the provisions of a new ordinance in Spain men and women are not permitted to sit together in a movie theater. They are divided after the manner of the pilgrims of old and are not even permitted to be in the dark. Some of our girls would think the movies a bore if the Madrid idea prevailed locally. If a girl cannot be in the dark with a man, what's the use of anything?

WASTE TIME AND MONEY.

The government will have to spend a few millions in rounding up an army of small tax evaders. It is probable that the tax on ice cream cones and admission fees to small shows costs more to collect than it amounts to. There are a lot of small taxes that are collected from the consumer, but may never reach the government. Taxes like that should never have been assessed. Their repeal was promised and by this time it should have been accomplished.

MAKING HONEST DOLLARS.

The government is once more minting the silver dollar of our fathers. It has been seven years since this popular medium of exchange was coined and people were beginning to miss them—especially on pay day. During the war we sold nearly three hundred million of the shiny things to Great Britain to be melted and reminted. The mint now is to restore this withdrawal. The work of coining $270,000,000 is well under way. Of course, to some of our billionaires this does not seem like very much money, but it must be conceded that a fellow who had to carry off $270,000,000 in silver dollars would be mighty glad to hear the whistle blow for quitting time. This one order would give every man, woman and child in America nearly $3.

LEGAL BARRIERS.

Some of the judges are not disposed to make the enforcement of prohibition easy. They are almost as human as the juries. In New York and Chicago it has been almost impossible to secure a conviction of a bootlegger at the hands of a jury. The jurors might drink up a bottle of the sample "evidence" and then solemnly declare that they were unable to pronounce it alcoholic. In Wisconsin a Federal court has ruled out the evidence obtained by State or local authorities. The Federal officials must obtain the proof on their own account. This would spell any team-work on the part of the officers representing the State and nation. What is desired is a law that will enforce itself. This will be difficult to obtain in connection with the Eighteenth Amendment.

TRYING TO SAVE.

The administration is trying to cut off some of the dead wood in the various bureaus and departments at the national capital, but it is no simple task. When a man is anchored to a desk job at Washington it takes something more than dynamite to dislodge him. The government serves notice, however, that the spreading of propaganda on behalf of the horde of office-holders will not be permitted. It is not easy to stop it. Social campaigns are conducted for the purpose of proving the worth or importance of some particular bureau or office. Publicity in various forms is sought and obtained merely to demonstrate that some dinky division of public service is as important as the Presidency. If a strong man could go through Washington with an ax and knock off 20,000 barnacles it would be found that the ship of state would sail better than ever. Meanwhile the barnacles are convincing some folks that they are essential to the preservation of the ship.

MANIFESTATIONS OF PATRIOTISM.

As war's alarums recede and the thought of the country is attracted to the arts of peace we must beware lest the demobilization of the troops and the conversion of the weapons of war into implements of industry should lead to a discontinuance of the manifestations of patriotism. The flag of our country is just as glorious in peace as in war. It is not a relic to be stored away and forgotten like bayonets in their sheaths when the guns have ceased to roar. The sword may rust in its scabbard, but the Stars and Stripes should be ever present, ever new.

Men who always stood uncovered when the flag was carried past by troops on their way to the training camps or returning from the battlefields sometimes neglect this act of patriotic homage when the fate of the country no longer rests on the issue of battle. Patriotism is not a pose; it is not a sentiment to be invoked only when our nation is fighting for its honor or its existence against foreign foes. Neither is it a garment to be donned only on gala occasions. It is the heart throb of our common country. The flag is the symbol of national unity, of national honor, of national existence. To us it typifies the spirit of freedom which should impel us in peace no less than in war. The heart that responds not to the sentiment, "My Flag and My Country," and the hand that gives not an outward expression of it are the heart and the hand of a slacker; and this breed is even more numerous and more pestilential in peace than in war.

Insidious forces are always at work to undermine the heroic spirit that is the guaranty alike of our existence as a nation and our present high position as one of the great powers. Some cheapen their patriotism by keeping it always on parade. Others pack it away in moth balls and forget where they have laid it. A few would rob it of its virility by merging it into a maudlin internationalism.

When the national anthem is played and the national colors are unfurled true Americans never hesitate to stand up and be counted. No written law demands it. The one who remains seated or with head covered violates only his conscience, but it is an outward manifestation of the inward lack of the patriotic spirit. It is not a question of the purpose of the parade or demonstration. The flag itself may be carried by one of doubtful loyalty, although this is suggesting an instance that very rarely occurs; it may be used as a camouflage for a demonstration that is the antithesis of patriotism; the anthem may be played by musicians who are not Americans; but they do not cease to be the symbols of our common country and it is to the symbols and not to the individuals that the homage is rendered.

Reverence for the flag and for the national anthem is a fundamental of Americanism that should be inculcated in the mind of every American boy and girl from infancy. There should be a place for the flag in every American home and it should be displayed on national patriotic anniversaries. There should be a flag in every schoolroom to be displayed on occasions when the pupils are taught lessons in patriotism, a part of the curriculum that is too often neglected. It should be preserved in its purity; a bedraggled flag is an ensign of bedraggled patriotism.

Misuse of the flag and of the national anthem should be penalized by legislation. They are sacred things that should be sullied neither in form nor in spirit. Familiarity will not breed contempt, provided the spirit of patriotism is invoked when its emblems appear. Using the flag as an advertising medium or as a belt for a pugilist is an offense to the eyes and the spirit of every loyal citizen. Respect for the things that deserve respect should be taught in the classroom and should not be forgotten in after life. Immigrants should be made to understand that the Stars and Stripes are the emblem of liberty. Some who have lived under tyrannical governments regard their national colors as a symbol of tyranny. It is by example that they must be taught that the government of the United States is the people of the United States and that the flag typifies human rights, not human wrongs.

Not all those living in our country, not all those born here, are Americans at heart. This condition is partly due to congenital perverseness of mind and largely to misdirected education. There are associations that place the red flag in spirit above the Stars and Stripes; who make a mockery of patriotism, who would inspire contempt for the emblems of government in order that government itself might be more easily destroyed. It is by example as well as precept that this pernicious doctrine should be confuted.

True Americans are not ashamed of their patriotism. They do not carry their love of personal liberty to the point of expressing contempt for national unity. They regard personal service to their country alike as a privilege and a duty. They remove their hats when the national colors go by; they stand when the national anthem is played and they condemn those who, for any reason, abstain from similar manifestations of patriotism.

THE WORLD IS MINE.

The Federation of Labor is not quite ready to inaugurate a claim of daily newspapers or build a line of moving-picture theaters across the continent. Neither will the federation engage in the production of films at once. All these undertakings may come later. The delegates have them in mind and many of them are eager to embark, but they were unable to command a majority at this time. The questions are to be considered, however, and if the reports are favorable the federation will yet publish its own newspapers and make its own films. Likewise, it will build its own theaters. Presumably the federation will furnish its own actors. John Lewis will prove that Doug Fairbanks is not the only artistic gentleman who can show his teeth and Sam Gompers will dye his hair and double for Theda Bara. The federation, however, must first free Ireland. When the Irish republic has been established and England wiped off the map the federation will be ready for the films. With the press and the pictures completely in the hands of the federation the rest will be easy. The walking delegates of the federation will take the place of the Governors of the States and the one-hour-day will be established as the work-time of the world. All that is necessary is to get the delegates of the federation together on the program that is urged by many and the wonderful thing will be accomplished.

Too Old to Learn.

[Brooklyn Eagle.]

WHAT SEEMS TO BE THE POINT?

As we understand it, if Mr. Joyce's character is as dubious as that of Mrs. Joyce, the lady is entitled to $100,000 to prove it and $10,000 a month for the unpleasantness of having proofs against herself produced. On the other hand, if Mr. Joyce was only half as naughty he expects a rebate for the sins he missed. But if Peggy was twice as naughty as he alleges she is entitled to the money, anyway, in compensation for the embarrassment of being found out.

On the other hand, if Mrs. Joyce loses her case, or is it Mr. Joyce's case?—anyway, if the divorce is not granted, Mr. Joyce still retains the privilege of supporting Mrs. Joyce in the style to which she has become accustomed. If Mrs. Joyce wins the divorce Mr. Joyce retains the same privilege. If Mr. Joyce wins the divorce he may save a little money, but not much. But, whichever way you look at it, Mr. Joyce seems to get the hot end of the poker.

It seems pretty obvious that Mr. and Mrs. Joyce have been trifling with each other's affections. But it is much more expensive when the gentleman does the trifling. Perhaps this is as it should be in a case where the "single" standard of morals is so emphatically insisted upon. How dare a rich man trifle with a beauty like Mrs. Joyce? No poor man could have done it. On the other hand, no one could accuse Peggy of trifling with poor men—she is entitled to something for her sagacity and discrimination.

There seems to be a vital moral confused in the issue somewhere. We hope the able and expensive lawyers on both sides will be able to elucidate it to the complete satisfaction of future trifling millionaires and beauties.

THE SPEAKING VOICE.

The speaking voice is the most marvelous instrument given to humanity. More completely and more truly than any other human characteristic it expresses the individuality and the personality of the speaker. Hearing a voice—without sight or even without the words—age, sex, nationality and character are instantaneously recognized. To a keen ear the intonation of the speech carries far more significance than its words. One may say the right thing; but if it is not the true thing, the voice, the inflection, the tone betray. The inmost secrets of the heart are quite unconsciously revealed by an accentuation or an intonation—a quality of sound over which the speaker has no control—which it is impossible to conceal.

The subtlest and most enticing charm of womanhood is found in her speaking voice; perhaps the most potent factor in a man's successful career is that quality of voice which carries conviction. A low, clear, musical voice in a woman will attract attention anywhere and at any time. The voice of honesty, earnestness and of genuine feeling is never mistaken and never fails to make its appeal. One tone of the voice tells of birth, of temperament, disposition, culture. It is the quality of its tones rather than the command of language which gives power to public speech, which makes the orator effective or which guides and persuades in the every-day contacts of life.

And yet the speaking voice is the most neglected of human possessions and its value as a personal and business asset is most ignored. While its individuality is inherent and can no more be changed than the individuality of a facial expression, it can be cultivated and improved. If women spent half as much time in acquiring a full, rounded, well-pitched voice as they spend making up their faces they would add an attraction which would far outweigh enameled skin and lip-stick color—one which would improve health, increase influence and become a permanent advantage as well. The shrill and discordant notes of the average American voice, and especially of the girl of today, is an ominous fact. The high, nervous key, the rapid and indifferent enunciation, the emptiness of voices heard upon our streets, in our public places and in our homes is an appalling indication of lack of balance, of shallow minds, of physical defects.

Our schools teach "expression" as an adjunct of so-called interpretation, mostly for those who are ambitious to become actors or—worse yet—"dramatic readers," a course which usually produces a self-conscious and unnatural quality of tone and manner which is painful to the sensitive ear. A common-sense and obligatory course in correct breath control and pitching of tone and in the self-command and poise which produce clear and resonant enunciation would do much to overcome the common tendency to overpitched voices, and the slipshod slurring of sounds which is making our speech slovenly and our utterances a distress to cultivated minds and ears.

But until we learn to listen—to catch shades of inflection and understand the meanings beneath the uttered word we shall never begin to appreciate and cultivate the speaking voice. We must realize the power of the voice to influence and control and its infallibility as an index of character and an indication of capability before we shall understand that its development and training are of far more importance than most of our efforts to improve the individual or the race. The singing voice has long been cultivated seriously and is the subject of an elaborate technique of training. Yet the voice in which each man and woman must express himself to the world has never yet been considered of enough importance to be made the subject of an ordinary school course.

GAS FOR BURGLARS.

Instead of making the world safe for democracy they have been trying to make it unsafe for the safe-blowers. At the time the war ended a new poisonous gas called Lewisite was about ready for service. The fumes of it were so deadly that a tiny whiff of it exploded in Hoboken would kill thirty thousand Kaisers away over in Potsdam, Amsterdam or any other dam. It could be confined in a capsule and when released it would chloroform everything living in Culver City. Now that there is no call for sicking this deadly gas on the Germans, attention is being directed toward its use in suppressing other undesirable citizens. It is being adapted as a preventive of bank burglary. The chemicals forming the gas are confined in such a way that heat or explosion will bring them together for the instant performance of their deadly office. A contrivance has been made by which they can be suspended in the lining of a safe or vault.

When a burglar attempted to gain admission by drilling with an acetylene torch, using nitroglycerine or other violent or felonious methods, these chemicals would be brought together and the powerful gas would be instantly formed and released. When the banker arrived in the morning he would find that his safe had been nicked a bit, but there on the floor would be the quiescent carcass of the once haughty burglar, all swelled up like a poisoned pup. At a recent test the man who was supposed to be doing the burglary stunt wore a double-decked gas mask, but was still overcome by the penetrating fumes and it took some time to restore him to consciousness.

The burglars and safe manufacturers work together on the same plan as the folk who make our guns and armor. As soon as the steel man announces that he has an armor plate that cannot be penetrated by any explosive shell yet put forth the artillery end of the plant forthwith produces a gun that will pierce a hole in seventy-two inches of chilled bronze. Every time the safe manufacturer turns out a vault that is absolutely burglar-proof the amiable yeggman spits on his hands and makes a fresh start. With the aid of a self-starting monkey wrench and a set of prehensile fingers he shows the banker that the safe-maker doesn't know what he is talking about.

But if the safe manufacturer is going to hang up a jigger of poisoned gas in every creation of his shop it looks like a hard winter for the burglars. Entering the Steenth National Bank after hours will be more hazardous than going into the Argonne.

First thing we know our burglars will take up some less perilous occupation like selling oil stock or keeping a cafeteria.

ANOTHER EMPLOYER'S QUESTION.

The president of the Baldwin Locomotive Works says he prefers to ask applicants for employment the following three questions:

"How many cents are there in a dollar?"

"How many feet are there in a mile?"

"How many square feet are there in an acre?"

He adds that he wants men with a sense of finance, distance and surface measurements. Could you pass?—[Boston Globe.

WHAT WOULD YOU DO?

What would you do if Time would turn
And double back upon its trail
To days when mother used a churn
And dad milked cows in a wooden pail?
When you trod the dew of the grassy field
In the soft half-light before the dawn,
And the throb of health made your footsteps yield
With a springy lift as you hummed a song;
And then at the close of a summer's day
With the cows turned in 'neath the bulging loft,
You paused as you whiffed the new-mown hay
And heard the doves in the eves coo soft.
And then you would take the path that wound
Up the sloping hill through the apple trees;
You crossed the creek with a single bound
Past the humming hives of the honey bees.
The path then turned toward a shady pool
Where lilies bore their fragrant bloom;
You peeked through the door of the spring-house cool
Where the air was sweet in the purple gloom.
Can you see the shelves and the tiers of slate
That dripped with the water trickling through;
The rows of crocks with their golden freight,
And the scent of jam and of home-made brew?
The path that curved past the spring-house door
Led your bare feet on to the cabin home
That had stood for forty years or more
On the spot where your dad had ceased to roam;
Can you recollect the old wide stoop
Beneath the mass of woodbine vine
That framed the door in a fragrant droop
And swarmed the roof to the gable line?
The old tin pan on the rusty nail,
The old tar soap on the bench of pine,
The dipper that rang in the old tin pail
Near the old brown jug full of berry wine?
What sighs of joy filled your boyish heart
As through the open door there spread
The fragrance sweet of apple tart,
Of home-cured ham and fresh-baked bread!
You took your place on the backless chair;
To you 'twas like a monarch's throne;
For never a king nor a millionaire
Had better zest for a chicken bone.
And, like a boy, you would clear your plate
Before you'd think of her who made
That simple home the grand estate
That memory holds when all else fade.
And all she'd ask of you would be
To see your cheeks with health aglow,
And p'raps a smile smiled thankfully—
That was the joy she'd care to know.
There was Brother Rob and then Sister Sue,
And over the hill was Nellie Green,
Who'd give her arm and her heart to you
As you walked through the fields on Halloween.
But the tale is long as the old back lane
That led through the woods where the violets grew;
Now if Time were to make you a boy again
With your years and wealth, what would you do?

PATRICK W. SHEPARD.

RIPPLING RHYMES.

WEARINESS.

Ah, my life seems gray and dreary,
In rebellion oft I stand, for my soul
is sick and weary of my task of pounding sand. In rebellion oft I'm sighing, calling on the name of Mike, when the idle rich go flying in their autos up the pike. Why must one forever labor till his brains are turning sour, while his giddy, gilded neighbor hits up sixty miles an hour? Oh, the auto horns are sounding and the cut-outs make their noise, and my share of sand I'm pounding with the sad, downtrodden boys. Pounding sand while others gambol where the ocean billows flow, pounding sand while others ramble down some sort of Rotten Row. But, you say, the rich have sorrow, every standard brand of grief, and they'd give a lot to borrow my capacity for beef. And of rubies quite a number they would give, with great delight, if they could enjoy the slumber that enshrouds me every night. I have all I'm really needing, so you say, to ease my woe, and I am not pinched for speeding every time I let her go. I am sound and hale and hearty, honest toil accounts for that, while the idle, loafing smarty sags around in rolls of fat. I'm encouraged by your spieling, so, with weapon in my hand, I'll forget that weary feeling and continue pounding sand.

WALT MASON.

NO NEED TO WORRY.

Speaking of needless worries, we are reliably informed of a chap who fretted himself sick for two weeks because he had swiped an umbrella in a restaurant. He went around growing pale and kept looking over his shoulder on rainy days, fearing that the owner might pop up. After the second painful week of this sort of thing he told his wife about it and proposed to send the umbrella to the police lost department.

"What!" she screamed. "Why, you boob, this is the umbrella I bought you Christmas and here are your initials worked inside the cover!"

It had merely been traveling the rounds of fellow-swipers.—[Richmond Times-Dispatch.

Those acrid disputes between the English and French press seem to indicate that the honeymoon is about over.

WHAT THE WORLD SAYS

Lloyd George: My dear sir, what fine men yours are—I mean those of Bretagne, where you hail from. And I speak from experience. Once, at the front, I saw them attack. Their enthusiasm seemed wonderful to me. Briand: It was no wonder at all, but something quite natural. They were under the impression that they were fighting the English, and we thought best not to tell them otherwise.—[Le Carnet de la Semaine.

Among those who, in London, are financially aided by the Salvation Army are Mr. and Mrs. Alexander Fisher. As a young man Mr. Fisher went to Russia to seek his fortune. He managed to work himself up till he was director of the Pontiloff factories in Petrograd. In 1915 he retired and went to live in the suburbs. The Bolsheviks confiscated his fortune of almost $2,000,000 and now he is in England, penniless.—[Haagsche Post.

The world now understands that the danger of German militarism is past. I mean all the world understands this, with the exception of France.—[Kamiel Huysmans.

At Nuernberg an antisuicide bureau has been established. The disconsolate can apply there and an attempt will be made to prevent their committing suicide. — [Hamburger Nachrichten.

The Russian "Red Army" is now 3,320,000 strong.—[Pravda.

In 1915 there were 348 divorces in England; in 1916—513; in 1917—641; in 1918—737; in 1919—1216; in 1920 not less than 2351.—[Report of Sir Gordon Hewart.

A lady who gave a reception in honor of a very important foreign personage asked him, more in jest than in earnest, whom he thought the best-dressed woman present. After a careful inspection he, diplomatically, pointed to the maid serving the refreshments.—[Mrs. Patrick McGill.

In England there is no hate of France. But one is convinced that France is in the hands of an unscrupulous jingoism and that this jingoism will continue the ruin of Germany and the creating of a "frenchified" Europe, just so long as England permits such gambling in lives and states.—[Massingham.

DROLL STORIES.

Not a Jim Dandy.

Dealers and manufacturers seeking permits to handle alcohol are required to answer innumerable questions on blanks supplied by the office of Charles J. Orbison, Federal prohibition director for Indiana. Few fill out the blanks correctly the first time. Many become worried before they are through.

A permit seeker from the northern part of the State sent in his application. Then he had to change a serial number and then again a decimal fraction and then something else until at last he became dissatisfied with the whole arrangement. He wrote a letter to the prohibition director and this is what he said:

"Say, do you know what a Jim Dandy is? Well, a Jim Dandy is a fellow who can keep up with all this ——red tape and monkey business connected with alcohol. And I'm not a Jim Dandy."—[Indianapolis News.

Equal to the Occasion.

"There's a lawyer in my town," said a member of the Chicago bar, "who is sometimes forgetful, but never at a loss to right himself in the worst predicament.

"Once he had been engaged to plead the case of an offender and he absent-mindedly began thus:

"'I know the prisoner at the bar, and he bears the character of being a most consummate and impudent scoundrel.'

"At this point someone whispered to him that the prisoner was his client, when he immediately continued:

"'But what great and good man ever lived who was not calumniated by many of his contemporaries?'"—[Pittsburg Chronicle-Telegraph.

Not That Bad.

Clare Sheridan, the Anglo-American sculptor, was describing at a New York reception her recent visit to Bolshevik Russia when an eminent illustrator interrupted her to ask:

"Is it true that your cousin, Winston Churchill, paints?"

"Yes, it is true," Mrs. Sheridan answered.

"Is he any good?"

The lady shrugged her supple shoulders.

"Well," she returned, "people say he's not as bad as he has painted."—[Detroit Free Press.

Almost Overdid It.

Harry Leon Wilson, the novelist, was drawing, at a Los Angeles luncheon, upon his inexhaustible store of anecdotes about children.

"Another little boy I knew," he said, "prayed and prayed to have a baby brother, but finally he stopped praying in despair.

"'I guess God ain't got no more babies,' he said, 'so I ain't goin' to bother Him no more.'

"Some weeks later this lad's father led him on tiptoe into his mother's bedroom and there lay two baby brothers, twins!

"The little fellow looked at the twins dubiously. Then he said:

"'Gee gosh, it's a good thing I stopped prayin' when I did.'"—[Philadelphia Bulletin.

GIRLS AND THEIR FACES.

Occasionally I see a face such as novelists try to describe; an angel face, with a love-light in the eyes, etc. No novelist or painter has ever portrayed a face as beautiful, tender, delicate as I occasionally see.

But it is always the face of a girl under 14; it is never a grown woman.

In the female child's face is occasionally seen the look of confidence that is sublime, ethereal, beautiful; but on every woman's face there is a look of distrust, suspicion; and usually she is able to prove she has cause for both.—[E. W. Howe's Monthly.

Not Answering.

Sandy was fishing and Donald, who was passing, asked: "Hoo are the fish today, Sandy?"

"I dinna ken," answered Sandy. "I dropped them a line, but so far I've nae reply."—[Minneapolis Journal.

PEN POINTS

Have not yet seen the [illegible] cigar labeled "Lasalle [illegible]."

Gratitude is the virtue of [illegible]ful souls, also of political [illegible].

"Baynards think," said [illegible] and they also make [illegible].

Force may triumph over [illegible] the government of [illegible] not constitute a right.

We can readily [illegible] used to put backs in [illegible]. But that was long ago.

It may be all right to [illegible] vamp from the screen [illegible] is to be done with the [illegible] real life?

The young lady across [illegible] says that if she were a [illegible] would insist upon having [illegible] laces of a variety.

Our idea of a man who [illegible] his money, no matter how [illegible] gets, is the referee in the [illegible] Carpentier match.

To be sure England's [illegible] world has been poetic; [illegible] America has been wooed [illegible] a poet must out.

The Secretary of [illegible] says there are millions [illegible] hidden in the United [illegible] say they are hidden.

Another thing, is it [illegible] make the old-fashioned [illegible] wine without repealing [illegible] prohibition amendment.

Former Atty.-Gen. [illegible] mer will go on the [illegible] We suggest the [illegible] Made the Professor [illegible] Woods."

The price of sugar is [illegible]ing and the consumer [illegible] be as large this year as [illegible] the amount due the [illegible] sugar was $1,300,000.

A lady on the bus [illegible] that she understands [illegible] of relativity has nothing [illegible] her husband's relativity [illegible] fore she doesn't own [illegible] it.

The head of Admiral [illegible] on his shoulders straight [illegible] that he was to be [illegible] moved from the head of [illegible] War College was good [illegible] And the Star Points [illegible] fils.

The report of the [illegible] vestigating the [illegible] Cleveland Bargain [illegible] but we understand [illegible] upon the question [illegible] a pot of gold at the [illegible] bow.

President Harding [illegible] fice to begin work [illegible] morning. This is not [illegible] but it does mean that [illegible] his wife to be a [illegible] tion is to be carried [illegible] is personally opposed.

The subscription to [illegible] States Treasury [illegible] topped the [illegible] tary Mellon. This [illegible] in spite of the [illegible] ple have confidence [illegible] There is nothing [illegible] as money.

There is one thing [illegible] the credit of the [illegible] tration, there have been [illegible] as to just what the [illegible] or may not mean. [illegible] loned Methodist [illegible] is now on the job [illegible] Commissioner.

The alleged story of [illegible] of Roy Gardner, [illegible] to appear as a [illegible] gerous proposition [illegible] to think that the [illegible] prisonment ahead [illegible] not enough. Even [illegible] the press-agent end.

Things have changed [illegible] ten. Secretary [illegible] Greece that the United [illegible] not allow that [illegible] American citizens [illegible] country, with the [illegible] have all been [illegible] powers have come [illegible] the words of Dante [illegible] have the bark on.

No one [illegible] the armament [illegible] dead, would [illegible] But by agreement [illegible] tary protection [illegible] to a point where [illegible] be a burden upon [illegible] permit their [illegible] to be applied to [illegible] agencies of peace.

All governments [illegible] Russia to those [illegible] point in common [illegible] nue that they may [illegible] And a government [illegible] cated to the [illegible] must, even for the [illegible] that service, [illegible] war and the [illegible] have multiplied [illegible] paying the bills of the [illegible]

My hands that [illegible] In their turn are [illegible] Relentless and [illegible] As a needle [illegible]

Other hands are [illegible] My needle [illegible] I feel the cost, this [illegible] Of hands I do not [illegible]

They urge my [illegible] They [illegible] The worry of [illegible] Smothers in [illegible]

All the tired [illegible] Who sewed [illegible] Speak in my [illegible] As I sew [illegible]

MORE ENERGY
Up Your Blood
you are listless and
don't cares, it is be-
lack some quality
fill you with vim
Nine times out of
is found to be [illegible]
weak blood. You will find
of others have found in
[illegible] that S. S. S. is
standard blood build-
Booklet on Indi-
, without charge.
Medical Adviser,
Dept 438, Atlanta, Ga.
S. S. at your druggist.
S.S.S.
Rich, Red Blood
GIRLS
face powder on use. Der-
and then dusting with
by all the time to pre-
perspiration, hot sun and
effect on it. Instantly beau-
A single application
druggists refund the money.
(Advertisement.
For Good Li
—and to help ma
girls good—no
equals this health
Christo
UNEQUALED
ICE CR

McCall Patterns Pictorial Review Patterns

Rules of the Sale

WE CAN give, during this Sale, no Refunds, Exchanges or C. O. D. "Will Call" privileges; all prices are net, and no goods will be sold to dealers.

Coulter Dry Goods Co

Annual June Sale

"Best in Dry Goods Since 1878"

At Our Broadway Branch

WHENEVER advertised goods are carried in stock there (215 South Broadway), we sell them at these same prices.

June Silk Sales

Satin Baronette—white, black and colors *$2.95*

Georgette Crepes—40-inch; about 20 pieces, yard *$1.50*

Novelty Radium Silks—40-inch; $3.50 to $4.00 silks, yard *$2.95*

Plain and Glace Taffetas—35-inch; $2.50 to $3.00 silks, yard *$1.50*

Crepes de Chine—40-inch; about 1000 yards in all. Former price $2.50; yard *$1.95*

Satin Charmeuse—40-inch; good assortment of shades; $4.00 silk *$2.35*

Satin Meteor—black, white, colors; 1000 yards; were $4.50 ..... *$3.00*

Satin Messaline—35-inch; plain and stripes; special, yard *$1.50*

Novelty Silk Georgette—six pieces in this group; special, yard *$1.50*

Sports Silks—white, colors in plaids and stripes; 40-inch width... *$3.95, $4.95, $5.95*

(Second Floor)

June Woolens Sales

COATINGS—54 inches wide; Silvertones, Frost Glo; navy, brown, Copen and mahogany; eight pieces; former prices up to $12.50; yard *$6.95*

Ribbed Camel's Hair Coating—54-inch; two pieces; were $18.50—yard *$10.95*

Marvella and Valmirage Coating—54-inch; were $16.50; yard *$10.95*

Check Velour Suiting—54-inch; were $8.00; yard *$4.95*

Plaid Skirtings—54-inch; yard *$3.50*

Navy Blue Serge—54-inch; formerly $3.00; yard *$1.75*
A $4.00 quality, yard *$1.95*

Navy Blue Tricotine—54-inch width; was $6.00; yard *$2.95*

(Second Floor)

Lisle Union Suits

Crochet yoke union suits in regulation and bodice top; tight knee; special *95c*

Band top; reinforced crotch and underarm; tight knee. Also lisle union suits with band top; loose knee; and mercerized garments—all at ..... *and $1.15*

$1.15

Kayser Silk Top Vests

Mercerized lisle bodies; in bodice or band top; all sizes; a splendid value. *$1.50*

Vanity Fair Silk Vests

These in bodice top; flesh color only; sizes 36, 38 and 40. *$2.65*

(Main Floor)

Organdie, Swiss, Gingham, Voile Wash Dresses

Values to $35.00 — *$23.75* — Five Illustrated

CRISP, sheer, permanent finish organdies; dainty dotted Swisses with frills, cleverly ruffled, picoted or trimmed with touches of lace.

Folly, orchid, banana, flamingo, maize, navy, pink, brown, tangerine, blue, tan, white—practically any shade you fancy is here, and all are good.

Considering the fact that many of these were marked to sell at $35 or thereabouts, Thursday's buyers are in rare luck to secure such dresses for only *$23.75*

(Third Floor)

Novelty White Skirtings

Yard-wide fancy oxford pique, poplin, gabardine, tricotine; fancy plaids and stripes—heavy, durable quality; present prices 50c to $1.50 a yard, special,

39c to $1.25 Yard

Duretta Cloth—A 36-inch fine twill for middy blouses, nurses' uniforms, underskirts, house dresses; reduced from 45c to—

29c Yard

(Second Floor)

Pajamas for Women

ARE ideal night wear, particularly in summertime, when outings and trips make one's lingerie a matter of real importance.

Plain Pink or Blue
Two-piece style *$1.95*
In cotton crepe *$2.95*
In barred muslin; plain tailored style, silk frogs... *$3.25*

In White Cotton
Crepe de chine, trimmed with blue and white figured crepe *$3.95*
In silk crepe de chine, hand-embroidered; in pastel shades only, *$8.95*

(Third Floor)

Bead Bags

JUST IN—another arrival of these beautiful made-in-Belgium bags, in drawstring or shell frame.

A wealth of colors, and jet, as well, to choose from.

$8.75 to $27.50

(Main Floor)

Jeweled Casque Combs 50c

ARE wonderfully effective in the way of "making" a costume nowadays. Their flashing settings set off one's coiffure, too.

Various Styles
Are set with imitation emeralds, amethysts, sapphires, rhinestones and rubies.

This New Comb
Is extremely attractive in shape, and can be used in a variety of effective ways. Values to $3.00, special *50c*

(Main Floor)

Coulter's—Seventh Street at Olive

Seventh Street at Olive—Coulter's

BULLET OUT OF NIGHT IS NEAR FATAL.

Hall of Records Watchman Escapes Death as Mystery Shot Grazes His Skull.

What motive caused a mysterious shooting Tuesday night on an Eagle Rock car, resulting in the slight wounding of George Lockwood, a special watchman at the Hall of Records, furnished a puzzling situation yesterday for county officers.

Mr. Lockwood, who formerly was an investigator and furnished considerable information that resulted in convictions for the dynamiting of The Times Building in 1910, had left the Hall of Records and was on his way home. He had left his revolver in the county building. As the car crossed Verdugo Road a shot was fired and a bullet crashed through the car window.

Mr. Lockwood was dozing in his seat at the time. The bullet struck his hat and grazed his skull. Though he was dazed and dropped to the floor from the shock, he was not seriously injured. He was taken to a physician and treated, and then to his home at 207 North Arcadia avenue, Eagle Rock City.

It was stated by Mr. Lockwood that he could not think of anyone who might have a grudge against him. He did say, though, that during the dynamite cases he received many threatening letters. These threats, he said, he considered as forgotten. A search failed to disclose who fired the shot.

SUGAR MAN IS DEAD.

S. M. Edgell, Denver, Former Official in Two Concerns, Is Called.

S. M. Edgell of Denver, prominently identified with the sugar industry in the West, died Tuesday in Los Angeles. Several weeks ago he was taken ill on the train while going to Santa Barbara.

Mr. Edgell formerly was vice-president of the Great Western Sugar Company of Denver, and treasurer of the Amalgamated Sugar Company of Ogden, Utah. He was a native of New York and 56 years old. He leaves a widow and three children. Corbin Edgell of Medford, Or., a brother, is at the Alexandria.

BORDER JURY SILENT OVER DEATH PENALTY.

FIRST TIME IN HISTORY OF COUNTY MITIGATION NOT MENTIONED.

EL CENTRO, June 22.—In finding Gaudet Singh, Brawley Hindu, guilty of murder in the first degree without making any recommendation for mitigation of the death penalty, the jury in the murder case late yesterday established a precedent, and at the same time placed upon Judge Conkling the responsibility of being the first Imperial county judge to be called upon to impose the death penalty upon a convicted man.

In every previous murder trial in this county which has resulted in a conviction the jury has invariably recommended that the death penalty be changed to life imprisonment, with one exception, and in that case a new trial was ordered by the higher courts. A disagreement resulted in the second trial, a change of venue to San Diego county was taken, and the prisoner, a Hindu, was acquitted of a charge of murdering two others of his race.

Dr. Victor Parking and Dr. W. B. Kern, authorities on insanity, gave expert testimony for the prosecution relative to the sanity of the defendant.

Most of the eight days of the trial was taken up by testimony on the question of insanity, which the defense attorneys declared caused the Hindu to slay his wife.

LEAVE FOR EAST.

O. G. Singer, vice-president and secretary of the Los Angeles Furniture Company, left Tuesday for the East, where he will visit important furniture markets. George S. Cronkhite, manager and buyer of the furniture department of the company, also left Tuesday for Grand Rapids and other big furniture marts.

Call Carpenter East to Lecture to Langley Men.

Dr. Ford A. Carpenter, manager of the department of aeronautics and meteorology of the Chamber of Commerce and former United States meteorologist here, will leave this morning for Langley Field, Virginia, where he will give special instruction in aeronautic meteorology to the staff of the field airship school.

This signal recognition by the Army authorities at Washington of the development of air current experimentation in Southern California marks the first occasion, it is believed, that a Pacific Coast meteorologist has been called to the Atlantic seaboard to give instruction.

The course to be offered by Dr. Carpenter, he said last night, will cover a period of two weeks. Dr. Carpenter has been conducting a class in aeronautics and meteorology at Ross Field, Arcadia. He will resume his work there upon his return in July.

Fire Horses May Get Honor Place in Elk's Parade.

At the suggestion of Councilman Farmer, the City Council has under consideration a plan of entering in the Elks' great floral parade on July 15 ten pieces of horse-driven, appropriately decorated fire apparatus. The department will soon be completely motorized and there have been a number of requests from citizens to Fire Chief Scott that as a recognition of their faithful service, the fire horses be shown in a final parade through the streets. Under Councilman Farmer's plan, the fire horses would have an entire division of the Elks' parade, and with the presence of the Fire Department band and other officials the passing of the fire horses would be seen by thousands.

Baldwin Pianos

Hamburger's

Music Salons Fifth Floor

Pronounce Beach Garage Ordinance Unconstitutional.

An ordinance of the City of Long Beach restricting the building of public garages in that municipality was declared by Judge Burnell yesterday to subject the use of property to the whim and caprice of neighboring property owners. For this reason the court granted the application of R. E. Moore for a writ of mandate to compel the authorities of Long Beach to issue to him a permit to erect a garage at 1444 East Fourth street. The ordinance was declared unconstitutional.

Mr. Moore was refused a building permit by Long Beach City officials on the ground that he had not obtained the consent of one-fifth of the property owners in the vicinity of his property.

FILE SUIT FOR LOSS IN AMBASSADOR FIRE.

Mr. and Mrs. James Creighton Ward of New York filed suit in the United States District Court yesterday against the Ambassador Hotel Company of Santa Barbara for the value of clothing destroyed in the burning of the hotel. Mrs. Ward's wardrobe was estimated at $4995 and that of her husband at $3100 in value.

CASE NEARS END.

Expect Smith's Fate Will be in Jury's Hands Today.

After a day of argument yesterday the trial of Raymond W. Smith, accused of the murder of his wife, Mary Edla Smith, through cyanide poisoning on March 14, was continued by Judge Reeve until today. Argument by William H. Anderson and E. S. Patterson, defense attorneys, and Dep. Dist.-Atty. Fricke was heard. Mr. Anderson will complete his speech today and will be followed by Mr. Fricke. It is expected the jury will receive instructions and begin consideration of the case shortly after noon today.

LOS ANGELES MAN IS SIGNALLY HONORED.

H. Victor Wright, secretary of Brock & Company, was signally honored by the California Association of Retail Credit Men and Credit Bureaus, at its second annual State conference in San Francisco last week. Mr. Wright had refused to permit his name to be considered as a nominee for the State presidency of the association for 1921-1922 on the ground that he had already been the chairman of the State conference for two sucessive years. However, at the final session of the conference, by special action of the convention, Mr. Wright was elected honorary president of the State association, with a seat upon the board of directors and the right at all times to participate in its sessions. Mr. Wright is also ex-president of the Retail Credit Men's National Association.

CELESTINS VICHY

Natural Alkaline Water

For fifty years the standard Mineral Water for the relief of Sour Stomach, Indigestion and Uric Acid.

Ask your Physician.

There is now an ample supply of that famous Mineral Water and it can be readily obtained from dealers.

Goldberg, Bowen & Co.
Distributors
343 Sutter St. San Francisco

Ambassador Hotel
BATHS
For Reducing and Building the System in General.
Ladies 8 a.m. to 6 p.m.

BEAUTY DOCTOR MAY PRACTICE.

Escapes Murder Trial, Will Get Back License.

Court Rules Woman Had Right to Operate.

Decision Affects Status of Drugless Practioners.

Dr. Gertrude Steele, naturopath and "beauty doctor," was restored to the right to practice by Superior Judge Burnell yesterday when he set aside an order of the State Board of Medical Examiners revoking her license.

Dr. Steele was arrested some time ago charged with manslaughter, following the death of her son-in-law, George Blaha, Dec. 8, 1919. She was accused of causing his death by applying a supposedly poisonous lotion in an attempt to remove freckles from his face. The charge was later changed to murder. Both charges were dismissed.

Her license was revoked February 14 of this year by the State Board of Medical Examiners, following a hearing during which it was charged the attempt to remove the freckles was a minor operation performed in violation of the State medical laws.

The case was taken before the Superior Court on a writ of review by her attorneys, Frank Dominguez and W. H. Dehm. In the hearing on the writ before Judge Burnell yesterday Attorney Dehm argued that his client had the right to perform the operation because the Legislature had not defined what her license permitted her to do. Prosecuting Attorney Dehm, Judge Burnell stated it was the duty of the Legislature and not the State Medical Board to determine what a practitioner's license permitted him to do.

The decision affects the legal status of all so-called "drugless practitioners," naturopaths, etc., practicing under licenses issued prior to 1918 when the present medical act went into effect. Under the terms of this act, the court stated, holders of previous licenses were exempted from its provisions.

MAIL MAN INJURED.

[EXCLUSIVE DISPATCH.]

POMONA, June 22.—Struck down by an automobile as he was crossing San Antonio avenue near Hawthorne place this afternoon, L. A. Benham, local letter carrier, was painfully but not seriously injured.

Dr. Gertrude Steele.

Butler Seeking Retirement; May be Police Chief?

The rumor that Capt. John L. Butler is to be Chief of Police under Mayor Cryer was revived yesterday when an application for retirement was filed by Capt. Butler with the pension board at the City Hall. He is eligible to be placed on the pension roll, as he has served twenty years in the department, and has a captain's civil service rating for the past two years. He was Chief of the department under Mayor Woodman and now commands the Lincoln division.

At the City Hall yesterday Capt. Butler stated that his application for retirement was not being made to pave the way for his appointment as Chief, and said that he had not discussed the matter with Mr. Cryer.

DIKES HOLD IN FACE OF WATER RISE.

Conditions Unchanged at Ockerson and Volcano Lake Levees in Imperial.

[EXCLUSIVE DISPATCH.]

EL CENTRO, June 22.—General Manager Cronholm of the Imperial Irrigation District reported today that there is no change in the flood situation with respect to the Ockerson and Volcano Lake Levees with the exception of the continued increase in the volume of water in the Colorado River. The water level at the levees is slightly higher today, but no fear is felt.

State Engineer McClure is at Hanlon's heading today and will inspect the protective works tomorrow with President Nickerson, Directors Brockman and Rose and rectors Brockman and Rose and General Manager Cronhoff of the district. Mr. McClure is going over the levees to obtain first-hand information on the conditions which have been grossly misstated by some, who have sent reports of the flood which have been widely at variance with true conditions, and which have caused much uneasiness among the financial interests which are handling the irrigation district bonds. After Mr. McClure has seen the conditions he expects to be able to reassure the bond buyers.

Mr. Cronholm reported today that Dep. Sheriff Franks had held a conference with Sheriff Polhemus and the District Attorney of Yuma County, Ariz., regarding the injunction which he holds against the Yuma County Water Users' Association and that no outward action is anticipated on the part of either faction in the weir controversy.

The Yuma people were disturbed somewhat by the presence of ten irrigation district guards at the Cabbeway Ferry on the Arizona bank of the river and the conference was held to ascertain the true conditions of affairs regarding the restraining order and the purpose for which the guards were stationed. The Imperial county officer told the Yuma county men that he and the guards were there to safeguard the interests of the Imperial Irrigation District and that so long as no attempt was made to molest the weir of the other Imperial county property that the men would in no way interfere with the activities of Yuma county citizens.

Latest advices from the river district in Lower California are that 1500 acres of land have been inundated by back water, which has reached the high ground between the Sais and Volcano Lake Levees and has covered 800 acres of the Goh and Ohashi ranch and 700 acres of the Hong Sing ranch

PLANT IVY AT COLLEGE.

While several thousand spectators watched the interesting ceremony, members of the largest class ever graduated from the University of Southern California took part in the Ivy Day ceremony yesterday afternoon. Another ivy vine was planted on the north side of the college of Liberal Arts Building. Earle Hazelton, president of the class, removed the earth and Miss Virginia Smith, vice-president, placed the vine where the seniors hope it will grow to wonderful maturity.

Unusual ceremonies then followed. The peace pipe, which was to have been smoked by Albert Butterfield, president of the junior class, failed to smoke, in spite of the best efforts of Mr. Butterfield, who had to retire to a secluded spot where he could light it properly and produce the necessary amount of smoke to insure the tranquility of the senior class of 1922.

Miss Gladys Crial of the junior class received the mystery bag, and Miss Opal Evans presented the "Dog-on" button to Miss Rita Walker of the junior class, because of a particularly bright saying of Miss Walker during the past year, and Charles Conger, relinquished the baseball bat. The procession of seniors through the avenue of junior girls holding the long garlands of flowers, was a pretty part of the ceremonial.

Gwynn Wilson, retiring president of the Associated Student Body, made a special appeal to the alumni of the university.

The closing exercises included an address by Eugene Blalock, president of the student body of the college of law; a reading by Miss Mildred Voorhees of the college of oratory, and the awarding of letters, by Miss Emily Biles, dean of women, and the unveiling of the class numerals. The entire throng then sang "Our Alma Mater."

This afternoon comes the great event of commencement week. At 2 o'clock the academic procession will be formed in front of the college of liberal arts, and the trustees, members of the faculty and the large class of graduates will then proceed to Exposition Park, where seats will be arranged in front of the grand stand. Dr. Robert William Rogers of Drew Theological Seminary, will deliver the commencement day address, and President George Finley Bovard will confer degrees on the largest class that has ever been graduated from the University of Southern California.

Council Ordered to Advertise for Bids on Garbage.

The Board of Public Works was yesterday instructed by the City Council to advertise for bids at once for the city's garbage. The Pacific Reduction Company has filed an agreement with the city to surrender its contract and desires that it be informed if an offer has proved acceptable to the city. The company which now holds the contract agrees to cease operations on August 1 in the event a bid has been accepted.

TAKES BITTER POTION.

After Row With Wife Man Drinks Poison at Stepmother's Home.

Despondent because of a quarrel with his wife, Edward Haddock, 24 years of age, of Lamanda Park, late yesterday afternoon, called at the home of his stepmother at 1212 South Bonnie Brae street and attempted to end his life by swallowing poison. At the Receiving Hospital police surgeons stated that he will recover.

Money Wrecked Domestic Bark, Wife Declares.

After Robert C. Jewell inherited a lot of money, the domestic boat went on a reef and was wrecked, according to a story told by the wife, Mrs. Beatrice Jewell, who was granted a divorce in Judge Summerfield's court yesterday.

She told the court her husband left with a party and stayed two weeks. Upon his return she inquired where he had been and was informed it was none of her business, she testified.

Mrs. Jewell said she felt sorry about it, and her sorrow was increased when, as she asserts, Mr. Jewell went upstairs, packed his grip and, returning, told his wife he was tired of her.

She did not see him for nearly six months, she said. Then she met him on the street and begged him to return. He refused. Under a property settlement Mrs. Jewell received $5000.

GETS AUTHOR'S GEMS.

Burglar Makes Off With Woman's Jewels While She Sleeps.

Crawling through a window into the rooms of Miss Edith O'Gorman Apfray, 70 years of age, an author, who lives in a hotel near Fourth street and Broadway, a burglar escaped with jewelry valued at about $3500 yesterday. According to the woman's report to the police her rooms were ransacked while she was asleep.

WON JEWELS AT CRAPS, IS HIS DEFENSE.

Cinema Man, Charged With Robbing Rich Woman, Says Cowpuncher Found Gems.

The arrest of Walter Stanley Watson, charged with stealing the jewels of Mrs. Lydda C. Stockton, a wealthy woman of this city, caused a stir in film circles. The jewels disappeared while Mrs. Stockton, Mr. Watson and a Mrs. Leonard were riding in the latter's automobile on the night of last March 2.

Yesterday Mr. Watson went to trial before a jury in Judge Avery's court. His defense is that he won the jewels from a cowpuncher in a game of craps, the cowboy having found them in the road.

Mrs. Stockton testified that when she got out of the automobile she discovered that her handbag had sprung open and the purse, containing the jewels was missing. Search in the automobile was made for the jewels, but they could not be found. Later they were recovered in a pawnshop. They included her wedding ring, a scarab ring, a solitaire diamond ring and a ring marked with the signs of the zodiac.

Mr. Watson did not deny that he pawned some of the rings he won at the crap game, but he said he used his cinema name of H. E. Stanley.

Among other things he said:

"I never contradict a lady. I call dinner the midday meal. I don't play cards, but I surely do play craps."

The case will be continued today. Deputy Public Defender Scott represents Mr. Watson. Dep. Dist. Atty. Eicholz is prosecuting the case.

CALIFORNIA PUBLIC MARKET

Where Spring meets Ninth — "The Market Beautiful"

In Every Department 100% Service | *In Every Purchase Good Value*

The Service You Get at Young's

is of the same high quality as the goods you buy there. The man who waits upon you is a carefully trained, courteous salesman. His business is to see that you get exactly what you want.

This cordial, helpful service, plus the satisfaction that comes from "Young's Quality Goods at Fair Prices," adds pleasure to your shopping trips.

Young's Market

EVERY ELECTRICAL HOUSEHOLD NEED

E. Pierson Tyler

Serves You Right.

SPECIAL—Balance of this week only

I have just 6 Standard THOR Vacuum Cleaners, which have been out on demonstration less than one week. Every one perfect, factory guaranteed.

Reg. Price $43 cash
Special Price $37.40

$1 down, 1 year to pay, NO INTEREST

Only 6 left, remember. Phone, write or call NOW if you want one.

PHONE PICO 3863

98c

This 2-qt. saucepan is heavy weight aluminum ware, regularly $1.25. A unique market bargain. Other cooking utensils in aluminum at extraordinarily low prices.

Mail Orders Filled

Sec. F-3

See the New Willcox & Gibbs Electric Sewing Machine

Noiseless—Portable Automatic—Almost Human in Performance

Starts quickly and runs with the smoothness and accuracy of a watch. Sold on easy terms. See it at Section C-2.

I. D. BAKERY.

Extra Special—Cookies for everybody—15c doz.; Reg. 25c Waffles, delicious and wholesome, 25c doz.; Reg. 35c, Incomparable Coffee Cakes—2c, 15c, 25c. Wedding and anniversary cakes our specialty.

I. D. LUNCH

Eat and drink here and be merry the rest of the day.

Near the big stairway.

California Fruit Co.

Special—Quality fruit

Large fancy apricots, 2 lbs. 15c
Five lbs. 25c
Watermelons, lb. 3c
Cantaloupes, 5 for 25c
Sweet Sugar-cured grapefruit — 10c size 4 for 35c
Luscious oranges, extra good, doz. 20c

853 SOUTH SPRING

Campbell & Laird SEC. E-1

Come here for your HOT WEATHER FOOD—Finest meats and salads prepared on the spot. None better anywhere.

MODEL Soda Fountain

Your Best of Sandwiches, Fine, Cooling COOL and HOT DRINKS for Everybody

Drop in or you pass by

Braley's Extra Quality Candies

SPECIAL

Wrapped Chews ..... 35c lb.
Peanut Brittle ..... 15c lb.

Have a Sample.

At the BACON stand Stall D-2. SPECIAL

Full cream cheese 22c lb.
Tillamook cheese 27c lb.
Bacon sliced free

Brushes and Polishes

Every kind needed in the household at low prices.

SEC. F-2

GOLDE'S SEC. D-4

Special Mark Twin Cheese 43c lb.

So good with your dinner beer

ARNOLD & CO. Sec. D-4

SPECIAL

Large ripe olives in gallon cans $1.60 to $1.75

Full line of pickles, relishes and olive oil

Bars and Bars BEN HUR SOAP

5 for 25c
11 for 53c

SEC. F-3

Smoodin's Sec. D-1 Special

Assorted Gum drops, lb. 20c
Jelly Beans, lb. 20c

Shop on your transfer. Quick service in all departments.

Bowling and Billiards. Comfortable, quiet quarters downstairs.

SAM SEELIG CO.

"Cash is King"

CALIFORNIA'S LEADING GROCER

FOR YOUR PICNIC DAYS

Seelig's Special Olives—
Quarts, 3 for $1
Pints, 5 for $1
No. 10 cans, each 95c

Sylmar Olives, 24 oz. glass, 3 for $1

Heinz Beans, small cans, each 11c; doz., $1.30; medium size cans, each 16c; doz., $1.90; large size cans, each 28c, doz. $3.30.

SEC. F-1

BASKETS

at low prices. A large variety to choose from.

Pass the good word to your friends about this Market.

At the Sauce Shop

FREE Clip of BARTLETT'S

Knu-Kof-E

STALL C-2

COME IN AND GET ACQUAINTED—SPOTLESSLY CLEAN—PERFECT VENTILATION—WIDE AISLES.

A June Sale of Organdie Frocks

Priced

$12.50
$17.50
$19.50
to $32.50

Unbelievably Low Prices

ONLY THREE DAYS MORE

In which to select a lovely organdie, dotted Swiss, or gingham frock designed and created exclusively for Vogue Company by the most popular creator of women's frocks in America—

"SASSY JANE"

Our windows are resplendent with the most glorious of "Sassy Jane" frocks in combinations of Organdie, Dotted Swiss and Gingham at prices so unusually low as to attract the attention of all passers-by.

Only three more days in which to buy these frocks at these low prices.

Combinations of Colorings

Honey Dew	*Tangerine*	*Black*
Jade	*Orchid*	*White*
Tomato	*Flesh*	*Navy*

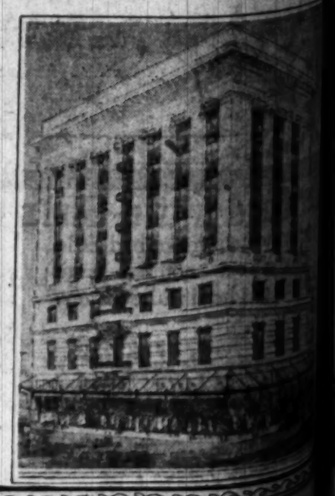

VOGUE COMPANY
BROADWAY AT EIGHTH

Our window display gives you only a slight conception of the many lovely modes on sale.

The "Food-Drink" for Quick Lunch at Home, Fountains, and Soda Stands. Avoid Imitations

SUBSCRIBE TO THE CHRONICLE

San Francisco's Leading Daily

DAILY AND SUNDAY

You cannot afford to look its special Sunday issue which teems with interest. Subscription and sample rates given upon application to the Los Angeles agency of the Chronicle.

LOUIS BAER
303-304 Home Building
Phone 2283

S. K. NOLAN
Real Estate Auctioneer
1218 S. Western Ave.

Sold the Elmer Bell ranch of Corona, 25-K $4,000
Sold the Curtis ranch at San Dimas, 10-K $4,000
Sold five consecutive ranches in Southern California, 10-K $4,000
Sold 10-K $1,000
Fillings and Inlay $1.00
..... 50c
..... 50c

All Work Guaranteed for Ten Years

—References—
National Bank
Co.

ARTHUR FOSTER
FORMERLY YALE DENTISTS
PHONE 63344
444 SO. BROADWAY

...neglect your teeth. ...ems attended to ...dy. We give free ...ation and the most ...dental work possi...

...charges are reasonable and all our work is ...ed for ten years. ...r guarantee means ...thing, as it comes from ...ablished dentist who ...nish any sort of ref...ce you might want.

FREE EXAMINATION
...ld of Teeth $3.00
...n Crowns, 22-K $4.00
...n York $4.00
...n Fillings and Inlay $1.00
...n Crowns 50c
...n Fillings 50c

All Work Guaranteed for Ten Years

—References—
...r National Bank
...son-Dahlmann Co.

ARTHUR FOSTER
FORMERLY YALE DENTISTS
PHONE 63344
444 SO. BROADWAY

PRESE... A...

$1

Balance in easy...
Lined w...
Scientifi...

Bir... Fur...

SUCCESS...
...N...
"The...
737-741 S...

WELS APS, IS EFENSE.

, Charged With h Woman, Says Found Gems.

Horlick's
The "Food-Drink" for All
Quick Lunch at Home, Office
Fountains. Ask for HORLICK'S
Avoid Imitations & Sub

SUBSCRIBE TO THE
CHRONICLE
San Francisco's Leading
DAILY AND SUNDAY PA
You cannot afford to
look its special Sunday
which teem with interest.
Subscription and adv
rates given upon applica
the Los Angeles repres
of the Chronicle—
LOUIS BAAR
303-304 Hearst Bldg.
Pico 3263

S. K. NOLAND
Real Estate Auctioneer
1748 S. Western Ave.
Sold the Elmer Ball ranch at
Corrie ranch at San Fernando,
ranch at Santa Ana, Tell ranch
dena, and Gallagher ranch-and-grain
five consecutive successful
Southern California. No

...we are the only
Southern California li-
the Dunnellon device.
does satisfactory.

...ect your teeth.
...en attended to
We give free
...n and the most
...dal work possi-

...ers are reason-
...ld our work is
...ed for ten years.
...guarantee means
..., as it comes from
...skilled dentist who
...ch any sort of ref-
...you might want.

ILLUMINATION
...Tank..... $2.00
...ent, D-S..... $4.00
...Ind..... $4.00
...ent and Relay.. $1.00
...other..... 50c
...ent..... 50c

...Old Guaranteed
...by The Years

...Detroit Bank
...Coleman Co.

TER FOSTER
FORMERLY
TAL DENTISTS
PHONE 63344
330 SO. BROADWAY

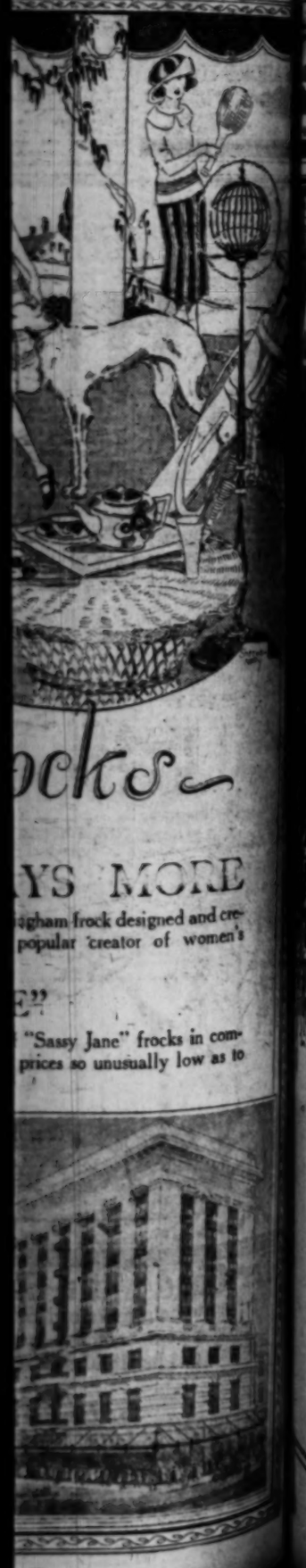

SIX ARE INJURED IN AUTO PLUNGE

Two May Die After Car Drops Twenty Feet Off Bridge.

Driver of Machine Arrested; Four Children Victims.

Boy Declares Man at Wheel Seemed to be Confused.

Six persons were injured, two possibly fatally, when a large automobile, driven by Dave Chernik of 2416 East Second street, crashed through the railing on the Lord-street bridge and plunged over a twenty-foot embankment, early last night.

Mr. Chernik, who was uninjured, was held at the Boyle Heights Police Station. The injured, all members of the same family, were rushed to the County Hospital, where it was stated that three of the occupants of the machine are in a serious condition and that two may die.

The injured are:

Mammie Soloman, 10 years of age, 139 North Soto street, skull fracture and broken right forearm.

Mrs. Anna Soloman, 35 years of age, 216 South Soto street, internal injuries and broken left arm.

Mrs. Dina Soloman, 35, years of age, 139 North Soto street, possible internal injuries and several fractured ribs.

Mammie Soloman, 13 years of age, 216 South Soto street, possible hip fracture, lacerated face and scalp.

Abraham Soloman, 15 years of age, 216 South Soto street, abrasions of head, face and body.

Abraham Soloman, 3 years of age, 139 North Soto street, abrasions of head, face and body.

According to the account given to the police by Mr. Chernik, he was demonstrating the machine which he wished to sell to Louis Soloman of 2430 Seventh street, husband of Mrs. Anna Soloman. Mr. Chernik lost control of the automobile, he told the officers, when he rounded the curve at the entrance to the Lord-street bridge. The car narrowly missed plunging over the right side of the embankment, swung back to the left, broke through the wooden railing and plunged twenty feet to the ground below.

The oldest Soloman boy declared Mr. Chernik did not notice the bridge until he was upon it, when he seemed to become confused.

MANY JANE DOES NAMED IN SUIT.

Mrs. Arvilla M. Bennett.

"SWEETIE" IS FIGURING IN WIFE'S CASE.

Divorce Hearing Delayed to Allow Mrs. H. G. Bennett to Amend Complaint.

When the Bennett divorce case came before Judge Walton J. Wood for trial yesterday, the court discovered that various co-respondents had been named, designated as Jane Does; further that, in one instance at least, one of the co-respondents had been given a true name.

As this co-respondent had not been served with papers, so that she might defend the charge, as the law requires, the court stated that an amended complaint should be filed charging cruelty. The case was thereupon continued until July 6.

The suit brought by Mrs. Arvilla M. Bennett against Harold G. Bennett of the H. G. Bennett Hardwood Floor Company of Pasadena, charges both cruelty and the attention of Mr. Bennett to other women. His purported conduct with these women, and remarks he is said to have made regarding his "Sweetie," caused Mrs. Bennett suffering, she declares. Incidents at the Mission Inn, Riverside, and other places, are set up in the complaint.

Mr. Bennett is said to have remarked to a woman guest of the Bennett house:

"Come and see my new car. See the side wings my 'Sweetie' gave me for a Christmas present."

On another occasion he is said to have displayed a new suit of clothes and remarked that he was going out "with my 'Sweetie' and show her a good time."

Mrs. Bennett seeks alimony.

METHODISTS TO HAVE NEW HOME

(Continued from First Page.)

will contain thirty-two classrooms of various sizes. A large social hall, with church parlors and kitchens, will be on the top floor, while the first floor will contain reading and recreation rooms. A gymnasium, equipped with light apparatus, will be provided for the younger members.

The building will be of Class A steel frame construction, with the exterior walls finished in ruffled brick and terra cotta, while the interior will be of hardwood. The structure will have a frontage of 195 feet on Hope street, and 156 feet on Eighth street.

The erection of this building, which will be one of the finest of its kind in the country, comes as the conclusion of a successful drive for funds, which was started early in the year. When Dr. Helms became the pastor of the church last October approximately $150,000 had been subscribed. The campaign, launched in January, was concluded at Easter, when in a few minutes' time $95,000, the amount necessary to complete the fund, was subscribed by members of the congregation.

NOTABLE HISTORY.

The First Methodist Episcopal Church of Los Angeles has had a notable history. It first came into prominence under the pastorage of Dr. R. S. Cantine, who served from 1886 to 1891, and again from 1897 to 1902. The former edifice, at Sixth and Hill streets, was erected during his second pastorate. Dr. Cantine was succeeded by Dr. Robert McIntyre, one of the greatest ministers ever produced by the denomination, and under his leadership the church became a nationally known institution.

In 1908 Dr. McIntyre was elected a bishop and was succeeded by Dr. Charles Edward Locke, who was its leader for twelve years. Last May Dr. Locke was made bishop and assigned to the Philippines, and Dr. Elmer Ellsworth Helms was secured to succeed him. Dr. Helms had held important pastorates in eastern cities before coming to Los Angeles.

During the past eight months the membership of the church has been increased by nearly 500. The total enrollment now is 3000, while the Sunday-school of which Dr. H. W. Brodbeck has for more than thirty years been superintendent, has more than that number.

WILL SEEK TO HOLD DENTISTS' MEET HERE.

DELEGATES PLAN TO BRING NEXT YEAR'S NATIONAL CONVENTION TO WEST.

"Bring to Los Angeles the annual convention of the National Dental Association in 1922," was the slogan yesterday afternoon at the conclusion of the twenty-fourth annual convention of the Southern California Dental Association, which has been in session here for three days.

"Sixty delegates will attend this year's national convention at Milwaukee in August and we are going back there determined to win the next one for Los Angeles," said Dr. Bert Boyd, secretary-treasurer of the local association, last night. The doctors particularly delegated to bid for and win the honor at Milwaukee are J. E. Lang, John P. Buckley, B. B. McCollum, Charles E. Rice, W. E. Sibley and Bert Boyd.

Officers were elected as follows: Dr. R. C. Lane of Los Angeles, president; Dr. J. Walter Gray of Los Angeles, first vice-president; Dr. A. H. Gilbert of San Diego, second vice-president; Drs. F. B. Damron of Long Beach, F. M. Taylor of Ontario, and A. T. White of Pasadena, councilmen.

The afternoon was devoted to clinics and brought to a close the most successful annual convention of the association ever held here.

How You May Change Your Face Completely

Any woman not satisfied with her complexion can easily remove it and have a new one. The thin veil of stifling half-dead cuticle is an encumbrance and should be removed to give the fresh, vigorous, young skin underneath a chance to show itself and to breathe. There's a simple old-fashioned remedy which will always do the work. Get an ounce of pure mercolized wax from your druggist and apply it at night like cold cream, washing it off in the morning. The wax will gently absorb all the lifeless skin and leave a healthy and beautiful complexion, as fresh as a child's. Naturally it takes with it all such facial blemishes as freckles, moth patches, sallowness, liver spots, pimples. It is pleasant to use, and economical. The face so treated soon looks years younger.

To keep the skin free from wrinkles there's nothing quite so good as the old reliable saxolite lotion. It is only necessary to dissolve an ounce of powdered saxolite in a half pint of witch hazel and bathe the face in this as required.

PRESERVE YOUR FOODS
HERRICK
Keeps them cool and sweet by system of dry air circulation

During Home-Making Month

$1 Delivers
The HERRICK
A Nationally Advertised Product
Balance in easy weekly payments. No interest is charged.
Lined with spruce, nature's own purifier.
Scientifically built for perfect refrigeration.

Birch-Smith Furniture Co.
SUCCESSOR TO LYON McKINNEY SMITH CO.
No Change in Ownership or Personnel.
"The Home of Nationally Advertised Goods."
737-741 South Hill Phone 60204

"One o'Clock Saturdays" Bullock's Los Angeles Bullock's Closes Saturday at One o'Clock Every Saturday Throughout the Year Bullock's Los Angeles "One o'Clock Saturdays"

Remnants---Friday at Bullock's

—If you've *ever* shared in Remnant Friday Offerings at Bullock's—you'll determine not to miss this one—tomorrow! For no person who is economically minded can *afford* to ignore such substantial Savings!

To Effect a Quick Disposal

of odd pieces and of odd Garments—prices have been given them for tomorrow's selling that are but fractions of their regular markings! In every instance the Merchandise is highly desirable—and, at their Friday prices, the Remnants and odd Garments afford the opportunity to make very important Savings!

—Mere mention is given below to a few of the Remnant Friday Offerings. It should serve as a guide to your Friday buying. Tonight's Express will give further particulars.

For Unusual Values—Can You Excel These?

9 Misses' High Grade Dresses of Tricotine and Twill Cord repriced to sell at $19.75 each! 1 Dress of Velvet—1 of Jersey—1 of Silk—to be offered at $19.75 each;—2 Misses' Dresses of Velvet have been repriced $13.75—as have 1 of Silk and one of Wool—for Tomorrow's Selling. At $15.00 there is to be offered another Dress of Jersey. This is an unusual opportunity for Misses and Women who wear sizes 14, 16 and 18! —Bullock's Third Floor—Tomorrow.

For Women—there are but 4 Dresses specially priced for Remnant Friday—but the Women who get them are fortunate, indeed! One is of Navy Blue Taffeta with fluted Ruffle Trimming—priced $5.00. Another specially priced at $15.00 is of Copenhagen Taffeta with ruffled Skirt with narrow belt at Waistline. A Jersey Sports Dress of Copenhagen Blue has white piquet collar and is priced $7.50. One black taffeta Dress with georgette overskirt trimmed with green Braid is to be offered at $25.00. The latter Dress is slightly imperfect. All four Dresses tremendous Values!—Bullock's Third Floor.

10 Suits have taken drastic Markdowns for Friday's selling! Among them will be: One White Tricotine Suit with Satin lining, Silk Braid Trimming and Pearl Buttons (size 36)—priced $30.00! At $50.00 there will be a 3-Piece White Wool Suit with green stripe and green velvet Cape which may be worn separately; an exclusive Model in size 36. One Tan Tricotine Suit trimmed with brown silk Braid is to be priced but $20.00, while a Tricotine Suit in Sand shade with circular skirt braid trim is to be offered at $25.00. Both the latter Suits are in size 36. The other of the Suits priced correspondingly low—on Bullock's Third Floor.

29 Wool Skirts at $4.95 each should not go "a-begging" for Buyers — at Bullock's! There will be 13 of Summer Hairline Stripes of black on white. Four are of Velvet—in black and white, green and brown and gray and purple stripes. Four others are of plaids in various color combinations. There are three Navy and Cream Check Skirts with button-trimmed pockets —and five Navy and Gray Block Checked Skirts. $4.95 is an amazingly low price for Skirts such as these. They should be eagerly seized tomorrow! Third Floor.

50 Silk Blouses at $1.95 each should create some delighted amazement tomorrow! Some are of Crepe, others are of Georgette; the trimmings are varied; both tuck-in and over-blouse styles are included in the 50 Blouses to be offered at $1.95 each—tomorrow—on Bullock's Third Floor.

Correcting an Error

—In Bullock's Advertisement in last Evening's Express—one Announcement was headed—

1200 Sheets (81x90) at 95c Each

—In the explanatory paragraph following these sheets were designated as "1200 heavy *linen* sheets."

—They are *not* linen sheets—they *are Cotton* sheets of unusual value at 95c!

—Bullock's takes this means of expressing regret for this error.

Corsets at $1.45! Tomorrow there'll be offered in Bullock's Corset Section a remarkable group of Corsets—in odd styles and sizes—at but a fraction of their former markings! Look for your size and style among these Corsets at $1.45 on Bullock's Fourth Floor—tomorrow!

200 Pairs of Strap Pumps have been reduced from an already special price to $6.95 pair for Tomorrow's selling. Odd styles and broken sizes—but every pair highly desirable at but $6.95 pair—Fourth Floor.

40 Hats priced $1.95 and $3.95 lead one into the thrilling offerings from Bullock's Sportswear Store—home of individualistic sports wear. 14 Pineapple Straw Sailors in Black, Navy and Red are to be $1.95; also a few soft silk hats at $1.95. Then another group is of soft hemp—fine quality, at $3.95; in this number are included Panamas with novelty silk drapes, Yedda body hats, semi-tailored and a selection of sailors—$3.95.

15 Crepe Mohair Suits, washable, are reduced to $16.75 in Bullock's Sportswear Store. Sizes from 14 to 38. Tan, orchid, blue and white combined with contrasting material; plain and pleated skirts; belted and boxed coats.

Yardage Remnants at phenomenally low prices! Bullock's Silks, Cottons, Woolens, Linings, Trimmings, Draperies, Ribbons, Bedding and Laces Sections all have collected in the past months quite an assortment of Remnants. These will be offered tomorrow at prices so far below their actual worth that they should be eagerly purchased. Bullock's Second and Sixth Floors.

Madame Coates—Coming Again to Bullock's

(*Madame Coates is the Internationally Famous Dressmaking Teacher*)

—Madame Coates will teach you to make Dresses and Hats in your own Home—so easily and so successfully that you will think the cost of the instruction infinitesimal!

—Make Inquiry Thursday and Enroll in Madame Coates' Classes that will start on Monday and Tuesday, June 27 and 28—with

Free Explanatory Lectures

—Already scores have enrolled and every hour more are expressing their determination to enroll.
—Madame Coates was at Bullock's last year and many know the excellence, indeed, one might say the "super-excellence" of her courses.
—No woman should overlook this opportunity!
—Information and Course Tickets—Exchange Desk—Bullock's Second Floor.

Many Sided Interests of Women of Today Set Forth.

THE NEW.

IN STORES AND HOMES.

NOVELTIES, IDEAS AND PRACTICAL SUGGESTIONS.

By Olive Gray.
Per E. B.

Up-to-Datest:

The application of the prevailing jumper mode to riding togs. Miladi's latest conceit in a coat for the morning canter is a long-skirted, sleeveless affair of tan whipcord, the effect of which over the bloomerish trousers with which it is worn is very swagger. Under the coat goes a sport blouse of soft ivory silk.

A midsummer dress, chic as practical, of midnight blue canton crepe. The bodice portion, which is severely plain, with a flat plaiting outlining the elliptical neck, is attached to a skirt inclined to be full. The distinguishing feature of the skirt is the knee-deep border of graduated polkadots, applied in the form of tiny, brilliant-hued beads, giving a jeweled effect.

To vary the stylish all-black effect of the street costume with a shiny leather purse of scarlet or scarlet and black combined. These new envelopes are of decidedly larger dimensions than formerly and open out flat—a virtue which is not the least of their charms.

Now is the Time to Buy:

By the bolt. The white airplane linen, which, of all fabrics to be turned out by textile mills to date, lends itself to the greatest variety of usage, in the opinion of the experienced home sewer. Bobby's waists and the summer frocks of his small sister, not to mention father's shirts and the collar-and-cuff-and-vest set for mother's best tailored suit are evolved with equal happiness of result from the lengths of this magic cloth.

The extra chairs and lounging seats of Chinese grass weave, so artistic in their quaint shapes and the grayish green of their coloring; so cool, so practical. Chairs which, with the addition of an oriental lantern or two, transform the bare space of the patio into the outdoor sitting-room of an estate in far Cathay or some equally exotic spot.

Furs. While the mercury simmers, the provident shopper is anticipating the chill needs of a coming winter by taking advantage of the present bedrock prices in everything furry and hairy from the narrow neckpiece of marten to the full-length, luxurious wrap of mole or mink.

* * *

The Usurpation of Gingham.

The wave of all black crepe de chine, in which Paris these past eighteen months has been engulfed, which spread across the Atlantic and has since swept steadily westward with a dark promise of gathering added impetus on the shores of the Pacific, has receded for the moment before the countering onrush of colored gingham, organdie and linon—the three fabrics which spell summer in terms of cool crispness, when it comes to clothes.

There be those who say the demit of the mourning fabric and color is only a temporary one and that the coming fall and winter will be seasons more consistently sable than ever. Still other style predicators contend that black and white—to many minds the most stunning of all color combinations—will replace the unrelieved somberness which has for so long prevailed. This, the latter oracles explain, will afford a lightening change, while allowing French fabric manufacturers to use up the oversupply of mourning materials accumulated during the years of the war.

This is as it may be. Prophecy is a risky business when it comes to dressing the feminine half of the world, and one to be approached gingerly. Sufficient unto the sunshiny now with its insistent call, engendered by a rising mercury, for gay colors and airy fabrics, is the opinion of a New York importer of wash dress materials who is quoted recently as saying: "The best thing I can tell you about ginghams is that they are the best thing in the world. No other cotton dress fabric approaches them in volume of sales this year."

* * *

The Rise of Checks.

We all remember the renaissance, four or five summers ago, of gingham as the material par excellence of the wash gown. It was a outcropping of the war-time cult of Spartan simplicity in clothes and, almost overnight, fair patriotis unitformed themselves in untrimmed frocks of blue and white checked gingham until this type of gown appeared by hundreds and thousands in canteens and service supply rooms and attained a significance, as a badge worn by service workers, second only to the Red Cross apron and cap.

With the signing of the armistice gingham refused to abdicate. Instead, this smooth surfaced, finely woven fabric, which takes on pristine freshness with every tubbing, extended its holdings in the color domain, and, whereas women had heretofore stopped short at the blue-and-white and pink-and-white combinations, they were made to see, through the clever manipulations of the users of cotton dyes, the beauty and becomingness of red-and-white, yellow-and-white and orchid-and-white checks as the foundations of summer frocks with which to confure.

When the vogue of several yesteryears for checks met this season's preference in the matter of red there was an immediate alliance, and as a consequence the full-skirted, short-sleeved dress of red-and-white checked gingham has come, as the months advance, to have the right of way wherever modishly attired femininity most congregates.

* * *

Gingham Plus Organdie.

More often than not the checked gingham is combined with white organdie and a more potent weaver of charm in a gown than the one achieved through this coalescence has yet to be discovered regardless of whether the wearer numbers her years in one decade or four.

Circular inset bands of white organdie, striping-gathered skirts of checked gingham, vie in popularity with skirts in which the upper half of organdie is attached to a knee-deep hem of gay gingham. Organdie fichus and Puritan collars turning away in sheer whiteness from the necks of gingham bodices represent but two of the infinite uses of the transparent material as a finish to the waist, which accompanies the skirt of the gingham and organdie frock of the moment.

The latest wrinkle is a veil, so to speak. Slips of checked red-and-white and yellow-and-white gingham form the foundation for the use of organdie in the form of a full-length tunic. The overdress parts all the way down the front, affording an enticing, colorful glimpse of the gingham beneath. Narrow bands of gingham pipe or scallop the hem of the tunic, the edges of collar and cuffs, and in many cases are applied for further embellishment on the upper or lower part of the overdress.

French Sports Frock.

A model of figured cloth shown at the spring fashion display at the Longchamps races, near Paris. The loose, long-waisted effect will be a popular French style for summer wear.

You Will Like
INSTANT POSTUM
And It Will Like You

People who say, *"I like coffee, but it doesn't like me,"* will find Instant Postum much more considerate of their health.

This pure cereal drink combines wholesome quality with rich coffee-like flavor.

Instant Postum is made instantly in the cup.

"There's a Reason" for Postum

At all grocers

Made by Postum Cereal Company, Inc. Battle Creek, Michigan.

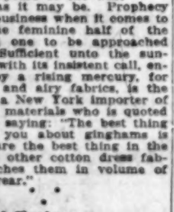

J. Magnin & Co
The Ambassador Hotel

EXCLUSIVE MODES for WOMEN

Daytime and Evening Dresses
Suits - Coats - Wraps
Millinery, Blouses, Accessories
Sport Apparel Unimpeachably Correct

Consistently Moderate Prices

Efficient Housekeeping

BY Laura A. Kirkman

SOME RECIPES FROM READERS.

Mrs. W. E. J. W.: "I have gotten so much help from your column and from other readers' contributions that I feel as if I'd like to pass on a few of my own ideas When my family tires of potatoes cooked in the usual ways, I serve the following: Wash and bake medium-sized potatoes, keeping just enough boiling water in the baking pan to keep them moist. When done, cut a small piece from the top, scoop out the inside and mix as follows: For the interior of every three potatoes add 1 teaspoon of butter and 1 egg white beaten stiff; season with salt and pepper and refuge to the empty cases. Put the stuffed potatoes back into the oven for about eight minutes, then serve them at once. I sometimes serve sweet potatoes in this way: Pare and boil medium-sized sweet potatoes until tender and remove and place in a pan in this way: One layer of the sweet potatoes, sliced; a little sugar sprinkled over the slices, a thin layer of marshmallows cut into small pieces, and then another layer of the sliced sweet potatoes—and so repeat the order of these layers till the dish is full; finish with the marshmallow layer. Set the dish in the oven and let bake until the marshmallows melt and are brown on top. I hope to see in print soon a recipe for oatmeal cookies. Will you kindly print one?"

Answer: Thank you for the two excellent recipes given above. Here is the cooky recipe: Oatmeal Cookies: Cream together 1 cup butter and 1 cup sugar; add 2 slightly beaten eggs (not separated,) 4 tablespoons sweet milk, 2 cups flour sifted with 1 teaspoon soda and 1 teaspoon cinnamon, 2 cups of uncooked rolled oats, 1 cup of small seedless raisins, 1 cup of chopped walnut meats, a pinch of salt and 1 teaspoon of vanilla. This makes a stiff batter and should be dropped on buttered tins by half-teaspoonfuls. Bake about fifteen minutes in a hot oven.

Housewife: "I read the recipe recently printed in your column for chili con carne and am sending you mine, which is a little different, but which we like very much. Instead of using ground beef and pork I use left-over beef or pork—which has been either boiled or roasted. I buy a 5-cent package of spaghetti and boil half of it in salted water until tender, then drain it and rinse it in cold water (by means of a colander.) I then put the spaghetti back into the kettle in which it was cooked and add 1 can of kidney beans, 1 can of tomatoes, 2 cups of diced left-over beef (or pork) and a good-sized onion which has been sliced and browned in a little bacon fat. I season this mixture to taste with salt and pepper and heat piping hot. It is even better when warmed over.

Here is a discovery I have made: When I have celery I carefully pick off all the leaves and put them on a pie tin and place them in a warm place near the stove, where they will dry until crisp, stirring them every little while so they will dry evenly. This will require several days. When dry and crisp I put them through the food chopper, using the finest knife (which will crush them to a fine powder;) store in a tin box or a wide-mouthed bottle covered tightly. I prefer this home-made celery powder to the celery salt one buys in grocery stores for seasoning stuffings for roasts."

[All inquiries addressed to Miss Kirkman in care of the "Efficient Housekeeping" department will be answered in these columns in their turn. This requires considerable time, however, owing to the great number received. So if a personal or quicker reply is desired, a stamped and self-addressed envelope must be inclosed with the question.—The Editor.]

SOCIETY.

BY VIRGINIA WOODS.

Mrs. Meyler Holds Tea.

A prenuptial courtesy for Miss Helen Duque, fiancee of Fitz Hugh Phillips, was the tea Mrs. Robert Meyler gave yesterday afternoon at her home at 1708 South Figueroa street. Mrs. Watt Smith of San Francisco shared honors with Miss Duque.

Pink gladiola and sapphire-colored delphinium were used to adorn the living-room, where Mrs. Meyler received, while long-stemmed pink roses centered the tea table, pink gladiola being used elsewhere in the dining-room.

Among those assisting were Miss Helen Duque, Mrs. Irving Walker, Mrs. Morgan O. Adams, Mrs. Van Buren Jarvis, Mrs. Walter Brunswig, Mrs. Robert Frank Gross, Miss Alice Hicks, Miss Louise Hunt, Mrs. Webster Holmes, Mrs. Alfred Hastings, Miss Eleanor MacGowan, Mrs. Wells Morris, Mrs. Donald O'Melveny, Mrs. Jack Macfarland, Miss Albertine Pendleton, Miss Rosemary Sartori, Miss Josephine Cooke, Mrs. Alfred Wright, Miss Virginia Bishop and Miss Ruth Redman. There were eighty guests.

Supper Party Hosts.

Following the performance of "Julius Caesar" by the Alumni Association on Saturday evening, Robert Hufton, George Joslyn and Lieut. H. Whitefield Lait will give a midnight frolic and supper party at the latter's bachelor quarters. A large number of Los Angeles folk will witness the play and attend the party afterwards.

To Meet Mrs. Wilcoxson.

Mrs. Hamilton Bowman Rollins and her daughter, Mrs. Louis Hodgman Tolhurst, are issuing invitations for a tea and reception to be given at the Rollins residence at 1245 Gramercy Place, next Tuesday in honor of Mrs. Jefferson F. Wilcoxson (Rosemary Rollins.) It is to be rather a large affair with the debutante set and young matrons as guests. Mrs. Wilcoxson has just arrived from Kansas City to spend some time with her parents, Mr. and Mrs. Rollins, and is sure to be the center of a lively bit of entertaining.

Junior Cotillion.

The patronesses of the Junior Cotillion are to give a masquerade and supper-dance for that group of young folk tomorrow evening. There are to be 150 guests and the affair promises to be brilliant and gay.

The hostesses are Mrs. Boyle Workman, Mrs. Edwin T. Earl, Mrs. Charles Wellborn, Mrs. Albert Crutcher, Mrs. Thomas E. Duque, Mrs. Herman Kerckhoff, Mrs. Eugene O. McLaughlin, Mrs. George H. Wigmore, Mrs. Alfred J. Bayer, Mrs. Burton E. Green, Mrs. Nichols Milbank and Mrs. Lee Allen Phillips.

Quiet Wedding Held.

Mrs. Marian Beveridge Campbell, daughter of the late Philo Beveridge of Hollywood, and Robert Pringle, son of W. H. Pringle of Pasadena, were the principals in a wedding yesterday which was a surprise to all but their most intimate friends. The engagement had not been announced because of the recent death of the bride's father. The bride is a half-sister of Kuhns Beveridge, one of the most notable women sculptors in the world. She is the granddaughter of the late John L. Beveridge, former Governor of Illinois. She and her family spent much time traveling in the Orient. She graduated at Immaculate Heart Convent in Hollywood. The couple will reside in Hollywood at the Beveridge mansion.

For Texas Visitor.

Mrs. William H. Lyon, prominent society matron of Dallas and Terrell, Tex., and well known as a magazine writer, was inspiration for a little bridge and supper party at which Mrs. Mark B. Lewis was hostess. There were a dozen guests, including Mr. Lyon.

Luncheon Hostesses.

Miss Alice Palmer and Miss Katherine Connor were hostesses yesterday at a luncheon at the Mary Louise tea shop for a group of twenty-five Marlborough girls. Miss Palmer spent the winter with her sister, Mrs. Porter Bruck, and attended Marlborough School.

Sisters Are Guests.

Mrs. Rowland MacCormack of 321 South Harvard Boulevard gave a luncheon Tuesday in honor of her two young sisters-in-law, Misses Eleanor and Elisabeth MacCormack. The table was centered with orchid-colored flowers and maiden-hair ferns. Places were set for Misses Caroline Lindsay, Katherine Forbes, Elsie Cooper, Marian Burbach, Mmes. Jack Zeeman, Vivian Meiklejohn and Norma Tracy.

Gives Smart Luncheon.

Mrs. Charles Monroe gave a smart luncheon yesterday in honor of Mrs. George Wilshire of San Francisco, who is visiting Mrs. Charles C. Carpenter.

Mrs. Rice to Entertain.

Mrs. Mark Rice is to entertain on Sunday evening at 642 West Twenty-eighth street in honor of Miss Katherine Edson. The hours are from 6 until 10 o'clock.

Revealed at Luncheon.

Mrs. Frank Herbert Lathrop of 1612 Toberman street entertained at a luncheon in honor of her two daughters, Misses Ruth and Evelyn Ogden Merrill. The engagement of Miss Evelyn Ogden Merrill and Walter George Buell of Buelton, Cal., was announced. Miss Ruth Merrill left in the evening for the Yosemite Valley, but will return in time for the wedding next month.

Will Leave for East.

Mr. and Mrs. William Hamilton Cline of South Virgil avenue will leave Saturday on an extensive eastern trip, which will take them to New York, Boston, Washington, Pittsburg, Detroit and Chicago and will keep Mr. Cline away six weeks. Mrs. Cline, however, may remain East until September. They will be house guests of friends in New York for three weeks. Eastern friends will occupy their home while they are away.

Fashion's Forecast

by Annabel Worthington

GIRL'S MIDDY SUIT.

Whether the regulation middy, included in pattern No. 1032, is made with or without an applied yoke is simply a matter of choice The plaited style of bloomer, preferred by most school girls and required by many gymnasiums is included.

The girls' middy suit No. 1032 is cut in sizes 4 to 12 years. Size 8 requires 3¾ yards 36-inch

or 3¼ yards 44-inch material, with 3¾ yards braid. Price 15 cents.

Every woman who wants to dress stylishly and economically should order at once the Summer issue of our Fashion Quarterly, which contains over 300 styles, dressmaking lessons, &c. Price 10 cents. Postage prepaid and safe delivery guaranteed. Send 25 cents for a pattern and Fashion Quarterly.

No patterns are kept in the Los Angeles office of The Times. To get patterns send the price (in stamps or well-wrapped coins) and the number and size of the pattern desired to this address:

FASHION DEPARTMENT,
Los Angeles Times,
230 S. Wells Street,
CHICAGO, ILL.

All orders will be handled by this branch office in Chicago, and in order to eliminate the delay in forwarding, we have arranged to have orders sent direct to the Chicago office.

The patterns will all be special patterns made for The Times.

The Daily Fun Hour.

BY HONOR WALSH.

BUBBLY POOL.

A long table or a board on supports is covered with an old blanket. At one end are fixed the goal posts, two slender round sticks set in large spools placed eight inches apart. (If there is time to prepare for the game in advance the goal posts may be puttied to round wooden bases.)

The players choose two captains and each captain in turn calls for a player, until the two sides are lined up. The names of players are written or chalked up in the order in which they stand behind their respective captains. Each player is provided with a clay pipe and there is a bowl of soapsuds on a stand behind the board. The captain first chosen advances to the head of the board and the player behind him (on his side) blows a medium-sized soap bubble, tossing it lightly on the blanketed board in front of his captain, who then tries to blow it down the board and between the goal posts. Three trials are allowed each bowler (bubbles breaking before blowing begins are not counted as trials. Whenever a bubble is blown clear down the course and between the goal posts, a mark should be placed beside the name of the bowler. The captain on the other side has the second chance, his next player making the bubble for him as described. Thus each side alternates until every one of the players has had three trials, the captains making bubbles for the last players. The game may be won by a score of twelve or more, according to the number playing.

(Copyright, 1921, by Public Ledger Co.)

If Troubled With Indigestion This Will Interest You.

"Some months ago when I was troubled with indigestion I used Chamberlain's Tablets and am only too pleased to give this medicine my indorsement, for it not only cured me of stomach trouble, but invigorated my whole system. I like these tablets better than anything of the nature I have ever used," writes Mrs. Albert Horner, Hamesville, N. Y.—[Advertisement.

Baby's Bedtime Habits

Why not make it easier for baby to mind? Almost from the moment of birth, habits—good and bad alike—begin to form, and therewith starts a struggle, the everlasting conflict between good impulses and bad—a conflict which may result in a wilful, selfish child or generous, obedient baby.

It is for the mother to determine which her infant shall be.

A habit of far-reaching consequence is the sleep habit. Baby should keep its regular bed-time hours; mother should never give in to its desire to be rocked unnecessarily or to remain awake. For a baby is "quick to learn"—and the mother who yields a little will later yield a great deal.

One way to "persuade" baby to sleep—and even make the little one look forward to sleep-time—is to powder the tender skin with Johnson's Baby Powder—a wonderfully comforting baby powder that makes the skin texture soft and smooth as velvet, that soothes away the itches and irritations and just naturally brings restful slumbers. Ask your druggist for Jonhson'n Baby Powder. —[Advertisement.

MAKE YOUR SALADS WITH
Old Monk OLIVE OIL
HIGHEST QUALITY
Purest and Best
Young's Market Co., Inc.
Exclusive Agents, Los Angeles

FLORSHEIM SHOE SALE

Every Florsheim Oxford in Our Stores $9.85 NO EXCEPTIONS

WE look forward to these shoe sales just as much as you do. We like to see everybody feeling good over getting Florsheim Shoes at prices which are like "old times."

They are the identical, down-to-the-minute, factory-fresh Florsheims that you and your friends have been buying gladly right along at full price.

No holdovers, no ringers, no dead ones—all live Florsheim styles.

You won't see lower shoe prices for many months. So get what you want now.

FLORSHEIM $12 to $15 . . . . $9.85
WORTHMORE $10 to $12 . . . . . $6.85 & $7.85

FLORSHEIM SHOE STORE
216 W. 5th Street
Alexandria Hotel Building
626 So. Broadway
Orpheum Theater Building

The Florsheim SHOE

Established 1889 Assets over $

Save Income Between Investments

Prompt investment of July money in our Full Paid Investment Certificates will prevent loss of interest. Keep your money working for you.

These Certificates are issued in convenient denominations of $100 or any multiple thereof up to $10,000. They yield a sure 6%, payable semi-annually. We say SURE because in over 30 years we have never failed to meet all demands promptly when due.

Our Certificates afford an investment that can easily be converted into cash after the first year at their full face value with interest added.

These elements of safety, convertability and sure income make the ideal investment of today. Call or write for descriptive folder, financial statement and full information.

6% and Safety

OFFICERS AND DIRECTORS

C. J. WADE, President — W. D. WOOLWINE, Treasurer
A. E. POMEROY, Vice-President — J. M. ELLIOTT, Vice-President
THOMAS W. BANKS
C. H. WADE, Secretary
D. M. CUTHBERT, Loan Inspector

STATE MUTUAL Building and Loan Assn.
722 South Spring St.

Angeles County News—South of the Tehachepi.

...S FROM ...NLANDS.

...d Greeting from ...the World.

...Convention ...Whittier.

...Pastor Talks on ...Cooperation.

...[Exclusive Dispatch.]

...June 22.—The read... ...Friends churches ...were featured the ...sions of the twenty... ...nnually of California ...of Friends now in ...The Friends Church. ...ds or letters were ...ade in England, Ire... ...Germany. "One of ...e developments of the ...e's prominent Quaker ...ays in the messages ...our churches, "was the ...e war was over, of ...ns to the Friends faith ...ssion of peace." In ...of Germany Friends ...ve been established. ...a corner-stone of the ...

...ion of officers Allen U. ...Whittier was re-elect... ...other; known among ...Cleb," Miss Edith ...Whittier, re-elected re... ...and Rev. Nellie ...Adams, reading clerk. ...and Sundays was elect... ...assistant of evangelistic ...

...Pastors of Los An... ...of the California ...of Christian Churches, ...ll address on the work ...and church exten... ...Chisholm, a returned ...in Africa, told of the ...k in the dark continent. ...wedding occurred at ...of his afternoon session. ...and M. Robinson and ...a Ryan, both "birth... ...ere coming from a ...South Quaker ances... ...her marriage vows ...ceremonially, using the ...Quaker ceremony. ...out a clergy. However, ...ceremony was followed ...and religious rites ...Dell, pastor of the ...

...South July 4.—[Adver...

...CITY CAMP.

...the Advantage of Mu... ...of Play Ground.

...[Correspondence.]

...June 22. — Camp ...Los Angeles camp ...East San Bernardino ...now open, the first big ...campers having been ...to camp the first of the ...now until late in Sep... ...will be an ever-chang... ...humanity in and out ...play ground. There are ...now and they have ...

...one of two being con... ...city of Los Angeles. ...on the north slope, near ...During the winter ...were made at Camp ...new buildings, espe... ...community center pa... ...baths. ...provides a place for va... ...annual out, the only re... ...that the patron do ...amount of work each day.

...Thomas, general agent of ...Arcade, 317 S. Spring.—...

...RATION PICKS ...MEN AS OFFICERS

...[Correspondence.]

...June 22. — The ...men of Redlands ...put in the harness. At ...meeting of the Mer... ...Manufacturers' Associa... ...Hotel Beaumont was elected ...Charles R. Stone, vice-... ...A. E. Isham, secre... ...The meeting ...by a trout dinner and ...at Forest Home, in the ...above Redlands. ...Redlander was Mayor ...City of Riverside, who ...Redlands a City." He ...Redlands good roads ...much to do with it ...regarding the public ...held at Fairmont Park ...was a big boost for the ...for the election July ...meeting of a pool in ...Redlands. ...Mr. Bennett, Paul W. ...Logan M. King also ...talks.

...Beach for week-end.—...

...CASES DISMISSED.

...[Correspondence.]

...June 22.—Charles ...on the stage at Del... ...did not answer in ...Justice's court today to ...battery brought against ...husband, who charged ...committed his young ...throat through jeal... ...attack of the boy. The ...was dismissed after the ...Justice's office found that ...agreed to work for $6 ...for his mother had giv... ...The father claims ...terms of the arrange...

...Coronado and Coronado ...4th of July.—[Adver...

...HINS TURTLE; ...BADLY INJURED.

...[By A. P. Leased Wire.]

...June 22.—With ...cuts and both hips ...and possible inter... ...Paul Derkum, pound... ...automobile man, who ...another garage man, ...over his automobile ...on the Ridge Route ...is under the care of ...hospital today. It ...Derkum injuries ...He is conscious. ...only slightly injured.

...Coronado July 4th. ...fireworks.—[Ad...

ANGRY WIFE GETS HUBBY INTO JAIL.

Says She Found Him With Another Woman at Roadhouse; Fires on Their Car.

[EXCLUSIVE DISPATCH.]

SANTA ANA, June 22.—Edith Hobson and Harry Y. Cohen were arrested in a local hotel by officers from the Sheriff's office here last night, on complaint of Mrs. Cohen, and were taken to the County Jail.

According to Mrs. Cohen's story, the couple have been living together for a week in San Diego. Going yesterday to search for them, she says she saw her husband's automobile parked in Capistrano. On learning that they were in a restaurant there, Mrs. Cohen confronted the pair and cried dramatically, "I am Mrs. Cohen."

The couple fled, according to the wife, and drove toward Santa Ana. Mrs. Cohen fired two shots after the car and then followed them here, where she found them registered under an assumed name.

Cohen was arraigned this afternoon. The preliminary examination was set for July 22 and bond was fixed at $500.

The 4th of July and Coronado.—[Advertisement.

BOY DROWNS AT SUNSET BEACH.

YOUNG VISITOR TAKES FATAL DIVE IN SHALLOW WATER.

[EXCLUSIVE DISPATCH.]

LONG BEACH, June 22.—Chester Chace, 13-year-old son of Emery Chace, foreman of the power plant on the Los Angeles Aqueduct at Haiwee in Inyo county, was drowned this afternoon, while bathing in a lagoon at Sunset Beach, fourteen miles east of this city. The youth did not know how to swim. He was playing along the lagoon in a bathing suit when he was seized with a desire to learn to dive.

He apparently believed that he was so near the boat landing he could not drown. His first plunge proved to be fatal. He apparently became stuck in the mud in the bottom of the bay. It was ten minutes before his body was recovered. All efforts to revive him proved futile. The boy was visiting his aunt and uncle, Mr. and Mrs. Otto Kime of Sunset Beach, when the accident occurred. The body is at the Holton chapel in this city. An inquest will be held tomorrow afternoon.

"Cool, comfortable Coronado."—[Advertisement.

ENTERTAIN FLEET.

Santa Barbara Holds Open House for Navy Men.

[EXCLUSIVE DISPATCH.]

SANTA BARBARA, June 22.—The eighth division of the Pacific Fleet, comprising Vice-Admiral Clarence S. Williams' flagship New Mexico, the Tennessee, Idaho, Mississippi, Charleston, a score of destroyers, and twelve seaplanes, arrived here at 3:30 o'clock and will remain until Saturday at midnight when the division steams north to join the rest of the fleet in the reception of Admiral Edward W. Eberle, who succeeds Admiral Hugh Rodman in comand of the fleet.

The city will entertain men and officers with automobile rides, teas, luncheons, dinners and dancing. Preparations have been made under the direction of Mayor H. T. Nielson to entertain 1500 men a day if necessary, and cars for this number have been donated by their owners.

Golf clubs have thrown open their doors to the officers of the fleet and all fraternal organizations and clubs are keeping open house for men and officers alike. Mayor Nielson officially welcomed the fleet today, calling on Vice-Admiral Williams, and at 10 o'clock tomorrow morning the Admiral will return the call at a formal gathering at the Arlington Hotel.

Norcross is full of Coronado.—[Advertisement.

PROHIBITION VIOLATION

Wealthy Mexican Held to Answer to Superior Court.

[EXCLUSIVE DISPATCH.]

ONTARIO, June 22.—Juan Mani, reputed wealthy Mexican of the Rochester section, to the east of Ontario, was held to answer to the Superior Court on two counts; that of selling wine and that of maintaining a place where liquor was sold, and Louis Morales, who resides in the same house, was held to answer on a charge of selling wine in violation of the county ordinance following the preliminary hearings this afternoon before Judge George R. Hollibrook.

Three gallons of wine purchased at the place by Tom Parks, an Ontario negro, were offered in evidence.

Dep. Dist.-Atty. Stanley Mussle appeared for the prosecution and Attorney Albert Trujillo represented the defendants. Mani and Morales were arrested by Special Officers Charles F. Ward of the District Attorney's office and Ontario officers.

CAPTURED RECORD BUT NO MURDERER.

[LOCAL CORRESPONDENCE.]

SANTA MONICA, June 22.—Police Captain C. E. Webb and Sergt. W. W. Wallace broke speed records in getting to Fifth and Idaho in the Palisades this morning in response to a call that a man answering the description of Phil Alquin, slayer of Detective Fitzgerald, was loitering about there. At the point of guns they forced the man to throw up his hands. He was searched for a gun but nothing dangerous was found on him. He gave his name as Olin Webster and said he was a painter from Oklahoma, but his story as to how and when he came to the beach did not satisfy the police so he was locked up and booked for investigation.

Los Angeles police have asked the beach officers to keep a lockout for Ramon Flores, a Mexican whose home is here, wanted in Los Angeles on a charge of murder.

RETURN GIRL TO HER HOME.

Missing Miss Found Garbed in Male Attire.

Disappeared After Midnight Ride With Lover.

Juvenile Authorities Make Investigation.

[EXCLUSIVE DISPATCH.]

POMONA, June 22.—Ursula Steinhilber, 17-year-old Pomona school girl for whom the authorities all over Southern California have been searching since Sunday night, was found today in San Bernardino, and returned to her home in this city by A. Pierson of San Bernardino.

The girl is supposed to be engaged to Pierson and was expected to marry him the latter part of this week.

She was found wandering about dressed in men's clothing and with her hair bobbed. This is the second time within the last few months that she has disappeared from home and it was thought that she might have taken her life, as she had repeatedly threatened while suffering attacks of melancholy.

She gave no reason for running away other than a seemingly irresistable impulse to get away from home.

She told how she had come home late Sunday night, went out into the eucalyptus grove near her home, clipped off her hair and changed into somebody's clothing she had found in the barn. The girl had been a student in the Pomona Junior College prior to an escapade a short time ago. At that time she was made a ward of Juvenile Court.

Application had been made and permission granted by the Juvenile authorities for her to marry Pierson. Pierson denies having asked the girl to marry him, but Mrs. W. J. Rogers of the Pomona Welfare League asserts that she has enough letters in her possession to prove Pierson had proposed. It was after returning from a ride with Pierson Sunday evening that she disappeared. The girl is being held by local authorities until the Juvenile officers arrive for her.

Hotel del Coronado for July 4.—[Advertisement.

SPORT PROGRAM AT BIG SUMMER SCHOOL.

[LOCAL CORRESPONDENCE.]

ONTARIO, June 22.—That it is not to be a case of all work and no play at the summer agricultural session of the University of California, which opened this week at the Chaffey College of Agriculture here, was evident today when steps were taken to line up an athletic program for the six weeks' term.

On the athletic committee are H. F. Chappell of Ferndale, manager of the baseball team; R. J. Werner of Esparto, director of swimming activities; H. L. Herdeg of Azusa, head of the tennis department; N. H. McCollum of Colusa, in charge of boxing and wrestling work, and Fred H. Clapp of Ontario, general athletics.

Nearly 200 are now taking summer courses at Chaffey. A tent city has been established on the school campus and the Chaffey cafeteria is serving the students noon and evening.

See Norcross about Coronado.—[Advertisement.

POMONA POSTOFFICE NOW IN FIRST CLASS.

[EXCLUSIVE DISPATCH.]

POMONA, June 22.—Pomona will become the fifth first-class postoffice in Los Angeles county on July 1. Word to this effect was received from the government today, when it became known that the local office did a $47,000 business last year. Offices doing more than $40,000 business in a year are entitled to the first-class rating. The other first-class offices in the county are Los Angeles, Pasadena, Long Beach and Santa Monica.-Ocean Park.

ANNUAL PICNIC.

[EXCLUSIVE DISPATCH.]

LONG BEACH, June 22.—Establishing their headquarters at Hotel Virginia, 600 employees of the Pacific Mutual Life Insurance Company enjoyed their annual picnic in Long Beach today. Luncheon was served at the hotel this noon and the annual banquet was held at the hostelry tonight. Silver cups were awarded winners of the tennis tournament held among the insurance employees in the hotel courts.

Pike concessions were visited this afternoon following a dip in the surf. In the morning a golf tournament was held on the Virginia links. A bowling tournament was also held. The picnic ended with a grand ball tonight at Hotel Virginia.

START CANNING SEASON.

[EXCLUSIVE DISPATCH.]

POMONA, June 22.—The canning season in Pomona will begin tomorrow, when the wheels of the large Sunset Cannery will start on the packing of the apricot crop. While the crop is about 50 per cent of normal this year, enough fruit is expected to be harvested to keep the packing plant busy until the peach crop ripens. About 250 persons will be employed during the season. The Pomona Valley Cannery is expected to begin operations in a few days.

Great day July 4 at Coronado.—[Advertisement.

SANTA ANA LICENSES.

[EXCLUSIVE DISPATCH.]

SANTA ANA, June 22.—Marriage licenses here: Ralph Jackson, 32, Huntington Beach, and Mildred Sanberg, 26, Chicago; Martin Peterson, 29, and Rosewyn Daniels, 25, Los Angeles; Vernon D. Farquhar, 23, Los Angeles, and Helen S. Stedstrom, 20, Anaheim; Grover L. Fraschaner, 32, Terre Haute, and Catherine Ward, 25, Los Angeles; Joseph Angilar, 25, and Baloima Perez, 21, San Juan Capistrano; John Giles Moussier, 21, and Evelyn Kreispke, 22, Los Angeles; Angle Cyrrasco, 43, and Ethel Sickles, 26, Los Angeles; Ralph Swoop, 24, Brea, and Viola McDaniel, 17, Placentia; Orville Schenck, 29, and Ruby Delgett, 25, Anaheim; Frank Davidson, 45, and Ada May Borden, 40, Santa Ana.

All day Norcross talks Coronado.—[Advertisement.

POMONA BLUE TOWN FOR DOGS.

[EXCLUSIVE DISPATCH.]

POMONA, June 22. — Pomona is to become "blue" for the dog population of the city, following the passage by the City Council today of an ordinance requiring the muzzling of all dogs or confinement of them to the premises of the owner. The ordinance was passed as a precautionary measure, there having been five persons bitten here within the last few months by dogs known to be rabid.

SPEEDOMETER LAW.

Council Committee Urges Ordinance Affecting All Autos.

Speedometers will be required on all automobiles driven in Los Angeles if proposed amendments to the traffic regulations suggested by the Safety Committee of the City Council are adopted by the body. Another change prohibits more than thirty-minute parking between the hours of 2 a.m. and 4 a.m. This regulation is aimed particularly to prevent trucks from using city streets for all-night parking.

The revised regulations governing taxicabs and other public automobiles are scheduled to be presented to the City Council today. The new requirements legalize taxicab stands in the congested section of the city. Taxicabs, under the new ordinance, will be permitted, if the owners desire, to dispay signs showing the rates charged for the use of the machines.

CLOSE BEACH PIER.

[EXCLUSIVE DISPATCH.]

LONG BEACH, June 22.—Because the city officials could not agree on which department should pay for the repairs on the Pine Avenue Pier and the Municipal Auditorium, it will be necessary to close the two structures to the public July Fourth, Public Works Commissioner Searle informed the legislative body today. Repairs being made to the pier have not been completed because of the argument as to which department should foot the bills.

Ten-Mile Blaze Declared to be Beyond Control.

[EXCLUSIVE DISPATCH.]

SANTA BARBARA, June 22.—A fire line ten miles long has developed from a carelessly thrown cigarette or cigar stump in the Poso section of the Santa Barbara National Forest, in the mountain section of San Luis Obispo county, according to messages received here. The fire has leaped all fire breaks and up to late this afternoon had rolled over an area covering at least 4500 acres, and is still devouring its way through the undergrowth and appears tonight to be beyond control.

At one point the fire has burned in the mouth of American Canyon, the stream in the canyon being tributary to Salinas River. It has climbed the ridges of the canyon, leaped a deep ravine where frantic efforts were made last night to stay its progress, has turned from pursuing a northeast direction and is extending south and southeast threatening extensive forage country.

No settlers are said to be in danger, and, since the saving of the hamlet of Poso Dam, no houses have been in its track since it changed its course. Forest Supervisor Sloan has called to his aid in checking the fire Assistant Supervisor Emerick of this city and Ranger De Lapp of Ojai, two of the most skilled fire fighters in the Forest Service. They are being aided by a large number of men gathered from the cattle ranges and homesteads of the district.

Most for your money at Coronado.—[Advertisement.

END NOT YET IN FAMOUS LAW SUIT.

[EXCLUSIVE DISPATCH.]

RIVERSIDE, June 22.—The end is not yet in the famous San Bernardino-Riverside water suit, according to word that comes from San Bernardino today. While the attorneys for the city and the Riverside Water Company have not been served with the papers, it is expected that official notice will be received tomorrow of San Bernardino's decision to petition the State Supreme Court for a rehearing. The recent decision of the court was a victory for the defendants. The litigation to date has cost all the parties approximately $100,000.

Norcross tells you of Coronado.—[Advertisement.

Through the heart of the Cascades

RED CROWN GASOLINE

ON the motor road from Seattle to Tacoma and the East, the motorist passes through many points of unusual scenic interest.

Lake Keechelus is one of these. It is over six miles in length,—having the appearance of a great river, and is situated at an elevation of 3,000 feet in the very heart of the Cascade range.

Motorists will find this region a most enchanting country dotted with beautiful lakes and mountains and huge fir, spruce and cedar trees measuring in some instances six to eight feet in diameter.

And all along the route the motorist can get Red Crown Gasoline—the all-refinery motor fuel that insures ready starting, rapid acceleration and more power.

Look for the Red Crown sign.

STANDARD OIL COMPANY (California)

The Gasoline of Quality

ALPINE SANATORIUM FOR TUBERCULOSIS

Alpine, SAN DIEGO, California.

The Most Approved and Most Successful Methods of Treatment. Completely Equipped and Beautifully Situated in a Natural Park. 30 Miles Inland, 2750 Feet Altitude.

NOT TOO WARM, NOT TOO COOL, NOT TOO DRY, NO DUST OR WIND. JUST RIGHT FOR THE CURE OF TUBERCULOSIS.

For information address Alpine Sanatorium, Spreckles Bldg., San Diego, Cal.

Wash Laces 1c
9 to 10
Narrow patterns that have become slightly soiled and mussed. Sale in aisle 1.

June BARGAIN PAGEANT June

Metal Cloth 75c
9 to 10
36 inches wide for lamp shades, underlinings, etc. Quality formerly priced at $1.49 yd.

FARIS & WALKER The 5th Store BROADWAY AT FIFTH ST.

Bungalow Aprons 98c
Former $2 and $2.50 Lines; Plaids, Checks, Etc.

WOMEN in need of bungalow aprons should not overlook this unusual bargain for Thursday. Neat styles made of good grade Amoskeag gingham and scout percales in plain colors, stripes, checks and plaids. Attractive color combinations; new styles. All sizes. Sale 2nd floor, 98c.

Plaid Aprons $1.49
Former $2.50 line of Amoskeag Ginghams, rick-rack braid trimmed. Wide belt; middie styles, etc. Many pretty colors.

Plaid Aprons at $1.98
Check, striped and plaid aprons of good grade Amoskeag gingham. Former $2.50 and $3 lines at $1.98.

House Dresses at $1.98
Attractive styles of fine quality gingham. Plaid patterns; good range color combinations; former values to $3.

89c Polly Prims 69c
Slipon styles with large patch pockets. Made of percales in light and dark figured patterns; values to 89c.

Polly Prim Aprons 79c
Plain colored and plaid ginghams used in making these dainty aprons. Rick-rack braid trimmed; two pockets.

Sash Aprons $1.98
Former $2.50 and $3 lines, made with wide sash. Also other styles in pretty patterns.

Japanese Kimonos $2.98
Embroidered in vine and floral patterns. Rose, pink, etc. Former $4 to $5 lines of heavy Jap crepe.

Plaid Aprons at $1.98
Former $2.50 to $3 short and long sleeve aprons in large plaid and check patterns.

Corduroy Robes $6.98
Breakfast coats and robes of fine grade corduroy; wide and narrow wale, blue, lavender and pink. Former $12.50 line.

Sale of Fiber Sweaters
Two Lots Just Received by Express
All the Popular Summer Shades

$5.98
Regular $7.50 Lines
SMARTEST tuxedo styles in these fiber sweaters. Either plain solid colors or trimmed with brushed wool in contrasting colors and finished with long sash. Bisque, brown, black, silver, navy, cherry, white, etc. Big value at $5.98.

$2.98
Regular $5.00 Lines
CHOOSE from the new tie-back or surplice style in this lot of fiber sweaters; have tuxedo collar and long sash. In bisque, brown, black, navy, silver, pink, tomato, peacock, jade and American Beauty. Very good looking at $2.98.

SKIRTING $1.49
Former $2 Grade for Sports Skirts, Etc.
REMARKABLE value for Pageant Thursday on very seasonable silk and cotton mixed sport skirting, 36 inches wide. Black, white and many of the most popular colors of the season. Former $2 grade

Skirtings 98c
Handsome silk and cotton weave for sports skirts. Brocaded jacquard patterns. Many colors.

Georgene 89c
Former $1.29 silk and cotton crepe, 36 inches wide. Big line pretty patterns for smocks, etc.

$1.29 Corduroys at 79c
High grade 33-inch corduroy in a big selection of colors, including turquoise, brown, taupe, coral and many others. Former $1.29 value.

45c Sateen at 29c
Excellent grade sateen, 36 inches wide. Black only. Sale 29c yard.

Figured Sateen at 49c
Wonderful assortment of colors and patterns. 36 inches wide. For coat linings, etc.

$4 Velvet at $2.69
Very good grade fast black silk pile coating velvet. Suitable for sports coats, etc.

Organdie 19c
Former 35c Quality
QUITE a reduction on sheer summer organdie that is so much in demand right now. Beautiful figured patterns, white and big line of wanted plain colors. Quality formerly priced at 35c. Specially underpriced as a Gold Star Special, for one day only at 19c yard.

Angeles County News—South of the Tehachepi.

...S FROM ...IGN LANDS.

...d Greeting from ...e World.

...Town Convention ...Whittier.

...e Pastor Talks on ...Cooperation.

...ONDENCE.]
...June 22.—The read... Friends churches ...world featured the ...ions of the twenty... ...assembly of California ...of Friends now in ...the Friends Church. ...ers or letters were ...ation in England, Ire... GERMANY. "One of ...developments of the ...'s prominent Quaker ...to the messages ...churches. "was the ...the war was over, of ...the Friends faith ...spirit of peace." In ...of Germany Friends ...have been established. ...a nurse-stone of the ...

...ion of officers Allen U. ...of Whittier was re-elect... ...editor, known among ...Cleek." Miss Edith ...Editor, re-elected re... ...and Rev. Nellie ...Adams, reading clerk. ...of Pasadena was elect... ...minister at evangelistic ...

...Election of Los An... ...of the California ...of Christian Churches, ...closing on the work ...and church extension ...Chisholm, a returned ...in Africa, told of the ...in the dark continent. ...sailing occurred at ...afternoon session, ...Mrs. M. Robinson and ...Ryan, both "birth... ...and coming from a ...Quaker ances... ...their marriage vows ...assembly, using the ...Quaker ceremony, ...clergy. However, ...ceremony was followed ...old and religious rites ...Dell, pastor of the ...

...Coronado July 4.—[Adver...

...CITY CAMP.

...the Advantage of Mu... ...Play Ground.

...ONDENCE.]
...June 22. — Camp ...Los Angeles camp ...East San Bernardino ...now open, the first bir... ...campers having been ...camp the first of the ...week until late, in Sep... ...will be an ever-chang... ...humanity in and out ...ever ground. There are ...now and they have ...

...one of two being con... ...the city of Los Angeles, ...on the north slope, near ...During the winter ...were made at Camp ...new buildings, espe... ...community center pa... ...built. ...provides a place for va... ...annual cost, the only re... ...that the patron do ...amount of work each day.

...Brown, general agent of ...Arcade, 317 S. Spring.—...

...RATION PICKS ...EN AS OFFICERS

...ONDENCE.]
...June 22. — The ...men of Redlands ...to the harness. At ...meeting of the Mer... ...Manufacturers' Associa... ...assistant was elected ...Charles R. Stone, vice-... ...A. E. Isham, secre... ...Manager. The meeting ...by a trout dinner and ...Home, in the ...Redlands. ...Mr. Bennett, Paul W. ...Orman M. King also ...

...Beach for week-end.—...

...DISMISSED.

...ONDENCE.]
...June 22.—Charles ...on the stage as Del... ...did not answer in ...justice's court today to ...brought against ...Arbuckle, who charged ...committed his young ...with three counts of ...the first three pleas ...of the boy. The ...was dismissed after the ...boy's office found that ...refused to work for $6 ...his mother had giv... ...The father claims ...knows of the arrange...

...Coronado and Coronado ...the 4th of July.—[Adver...

...ERNS TURTLE; ...D BADLY INJURED.

...A Special Wire.]
...Angeles, June 22.—With ...of arms and both hips ...and possible inter... ...Fred Derkum, presi... ...Derkum garage man, who ...when his automobile ...on the Ridge Route ...after the care of ...a hospital today. It ...Derkum injuries ...are only slightly injured.

...Hotel del Coronado July 4th. ...Fireworks.—[Ad...

ANGRY WIFE GETS HUBBY INTO JAIL.

Says She Found Him With Another Woman at Roadhouse; Fires on Their Car.

[EXCLUSIVE DISPATCH.]

SANTA ANA, June 22.—Edith Hobson and Harry Y. Cohen were arrested in a local hotel by officers from the Sheriff's office here last night, on complaint of Mrs. Cohen, and were taken to the County Jail.

According to Mrs. Cohen's story, the couple have been living together for a week in San Diego. Going yesterday to search for them, she says she saw her husband's automobile parked in Capistrano. On learning that they were in a restaurant there, Mrs. Cohen confronted the pair and cried dramatically, "I am Mrs. Cohen."

The couple fled, according to the wife, and drove toward Santa Ana. Mrs. Cohen fired two shots after the car and then followed them here, where she found them registered under an assumed name.

Cohen was arraigned this afternoon. The preliminary examination was set for July 22 and bond was fixed at $500.

The 4th of July and Coronado.—[Advertisement.

BOY DROWNS AT SUNSET BEACH.

YOUNG VISITOR TAKES FATAL DIVE IN SHALLOW WATER.

[EXCLUSIVE DISPATCH.]

LONG BEACH, June 22.—Chester Chace, 13-year-old son of Emery Chace, foreman of the power plant on the Los Angeles Aqueduct at Hatwee in Inyo county, was drowned this afternoon, while bathing in a lagoon at Sunset Beach, fourteen miles east of this city. The youth did not know how to swim. He was playing along the lagoon in a bathing suit when he was seized with a desire to learn to dive.

He apparently believed that he was so near the boat landing he could not drown. His first plunge proved to be fatal. He apparently became stuck in the mud in the bottom of the bay. It was ten minutes before his body was recovered. All efforts to revive him proved futile. The boy was visiting his aunt and uncle, Mr. and Mrs. Otto Kime of Sunset Beach, when the accident occurred. The body is at the Holton chapel in this city. An inquest will be held tomorrow afternoon.

"Cool, comfortable Coronado."—[Advertisement.

ENTERTAIN FLEET.

Santa Barbara Holds Open House for Navy Men.

[EXCLUSIVE DISPATCH.]

SANTA BARBARA, June 22.—The eighth division of the Pacific Fleet, comprising Vice-Admiral Clarence S. Williams' flagship New Mexico, the Tennessee, Idaho, Mississippi, Charleston, a score of destroyers, and twelve seaplanes, arrived here at 2:30 o'clock and will remain until Saturday at midnight when the division steams north to join the rest of the fleet in the reception of Admiral Edward W. Eberle, who succeeds Admiral Hugh Rodman in comand of the fleet.

The city will entertain men and officers with automobile rides, teas, luncheons, dinners and dancing. Preparations have been made under the direction of Mayor H. T. Nielson to entertain 1500 men a day if necessary, and cars for this number have been donated by their owners.

Golf clubs have thrown open their doors to the officers of the fleet and all fraternal organizations and clubs are keeping open house for men and officers alike. Mayor Nielson officially welcomed the fleet today, calling on Vice-Admiral Williams, and at 10 o'clock tomorrow morning the Admiral will return the call at a formal gathering at the Arlington Hotel.

Norcross is full of Coronado.—[Advertisement.

PROHIBITION VIOLATION

Wealthy Mexican Held to Answer to Superior Court.

[EXCLUSIVE DISPATCH.]

ONTARIO, June 22.—Juan Mani, reputed wealthy Mexican of the Rochester section, to the east of Ontario, was held to answer to the Superior Court on two counts; that of selling wine and that of maintaining a place where liquor was sold, and Louis Morales, who resides in the same house, was held to answer on a charge of selling wine in violation of the county ordinance following the preliminary hearings this afternoon before Judge George R. Hollbrook.

Three gallons of wine purchased at the place by Tom Parks, an Ontario negro, were offered in evidence.

Dep. Dist.-Atty. Stanley Mussle appeared for the prosecution and Attorney Albert Trujillo represented the defendants. Mani and Morales were arrested by Special Officers Charles F. Ward of the District Attorney's office and Ontario officers.

CAPTURED RECORD BUT NO MURDERER.

[LOCAL CORRESPONDENCE.]

SANTA MONICA, June 22.—Police Captain C. E. Webb and Sergt. W. W. Wallace broke speed records in getting to Fifth and Idaho in the Palisades this morning in response to a call that a man answering the description of Phil Alquin, slayer of Detective Fitzgerald, was loitering about there. At the point of guns they forced the man to throw up his hands. He was searched for a gun but nothing dangerous was found on him. He gave his name as Olin Webster and said he was a painter from Oklahoma, but his story as to how and when he came to the beach did not satisfy the police so he was locked up and booked for investigation.

Los Angeles police have asked the beach officers to keep a lookout for Ramon Flores, a Mexican whose home is here, wanted in Los Angeles on a charge of murder.

RETURN GIRL TO HER HOME.

Missing Miss Found Garbed in Male Attire.

Disappeared After Midnight Ride With Lover.

Juvenile Authorities Make Investigation.

[EXCLUSIVE DISPATCH.]

POMONA, June 22.—Ursula Steinhilber, 17-year-old Pomona school girl for whom the authorities all over Southern California have been searching since Sunday night, was found today in San Bernardino, and returned to her home in this city by A. Pierson of San Bernardino.

The girl is supposed to be engaged to Pierson and was expected to marry him the latter part of this week.

She was found wandering about dressed in men's clothing and with her hair bobbed. This is the second time within the last few months that she has disappeared from home and it was thought that she might have taken her life, as she had repeatedly threatened while suffering attacks of melancholy.

She gave no reason for running away other than a seemingly irresistable impulse to get away from home.

She told how she had come home late Sunday night, went out into the eucalyptus grove near her home, clipped off her hair and changed into some men's clothing she had found in the barn. The girl had been a student in the Pomona Junior College prior to an escapade a short time ago. At that time she was made a ward of Juvenile Court.

Application had been made and permission granted by the Juvenile authorities for her to marry Pierson. Pierson denies having asked the girl to marry him, but Mrs. W. J. Rogers of the Pomona Welfare League asserts that she has enough letters in her possession to prove Pierson had proposed. It was after returning from a ride with Pierson Sunday evening that she disappeared. The girl is being held by local authorities until the Juvenile officers arrive for her.

Hotel del Coronado for July 4.—[Advertisement.

SPORT PROGRAM AT BIG SUMMER SCHOOL.

[LOCAL CORRESPONDENCE.]

ONTARIO, June 22.—That it is not to be a case of all work and no play at the summer agricultural session of the University of California, which opened this week at the Chaffey College of Agriculture here, was evident today when steps were taken to line up an athletic program for the six weeks' term.

On the athletic committee are H. F. Chappell of Ferndale, manager of the baseball team; R. J. Werner of Esparto, director of swimming activities; H. L. Herdeg of Azusa, head of the tennis department; N. H. McCollum of Colusa, in charge of boxing and wrestling work, and Fred H. Clapp of Ontario, general athletics.

Nearly 200 are now taking summer courses at Chaffey. A tent city has been established on the school campus and the Chaffey cafeteria is serving the students noon and evening.

See Norcross about Coronado.—[Advertisement.

POMONA POSTOFFICE NOW IN FIRST CLASS.

[EXCLUSIVE DISPATCH.]

POMONA, June 22.—Pomona will become the fifth first-class postoffice in Los Angeles county on July 1. Word to this effect was received from the government today, when it became known that the local office did a $47,000 business last year. Offices doing more than $40,000 business in a year are entitled to the first-class rating. The other first-class offices in the county are Los Angeles, Pasadena, Long Beach and Santa Monica-Ocean Park.

ANNUAL PICNIC.

[EXCLUSIVE DISPATCH.]

LONG BEACH, June 22.—Establishing their headquarters at Hotel Virginia, 600 employees of the Pacific Mutual Life Insurance Company enjoyed their annual picnic in Long Beach today. Luncheon was served at the hotel this noon and the annual banquet was held at the hostelry tonight. Silver cups were awarded winners of the tennis tournament held among the insurance employees in the hotel courts.

Pike concessions were visited this afternoon following a dip in the surf. In the morning a golf tournament was held on the Virginia links. A bowling tournament was also held. The picnic ended with a grand ball tonight at Hotel Virginia.

START CANNING SEASON.

[EXCLUSIVE DISPATCH.]

POMONA, June 22.—The canning season in Pomona will begin tomorrow, when the wheels of the large Sunset Cannery will start on the packing of the apricot crop. While the crop is about 50 per cent of normal this year, enough fruit is expected to be harvested to keep the packing plant busy until the peach crop ripens. About 250 persons will be employed during the season. The Pomona Valley Cannery is expected to begin operations in a few days.

Great day July 4 at Coronado.—[Advertisement.

SANTA ANA LICENSES.

[EXCLUSIVE DISPATCH.]

SANTA ANA, June 22.—Marriage licenses here: Ralph Jackson, 32, Huntington Beach, and Mildred Sanberg, 26, Chicago; Martin Peterson, 28, and Roscwyn Daniels, 25, Los Angeles; Vernon D. Farquhar, 23, Los Angeles, and Helen S. Stedstrom, 20, Anaheim; Grover L. Frascharer, 32, Terre Haute, and Catherine Ward, 25, Los Angeles; Joseph Angilar, 23, and Baloima Perez, 21, San Juan Capistrano; John Giles Mousier, 21, and Evelyn Kreispke, 22, Los Angeles; Angle Cyrrasco, 43, and Ethel Sickles, 24, Los Angeles; Ralph Swoop, 24, Brea, and Viola McDaniel, 17, Placentia; Orville Schenck, 29, and Ruby Delgett, 25, Anaheim; Frank Davidson, 45, and Ada May Borden, 40, Santa Ana.

All day Norcross talks Coronado.—[Advertisement.

POMONA BLUE TOWN FOR DOGS.

[EXCLUSIVE DISPATCH.]

POMONA, June 22. — Pomona is to become "blue" for the dog population of the city, following the passage by the City Council today of an ordinance requiring the muzzling of all dogs or confinement of them to the premises of the owner. The ordinance was passed as a precautionary measure, there having been five persons bitten here within the last few months by dogs known to be rabid.

SPEEDOMETER LAW.

Council Committee Urges Ordinance Affecting All Autos.

Speedometers will be required on all automobiles driven in Los Angeles if proposed amendments to the traffic regulations suggested by the Safety Committee of the City Council are adopted by the body. Another change prohibits more than thirty-minute parking between the hours of 2 a.m. and 4 a.m. This regulation is aimed particularly to prevent trucks from using city streets for all-night parking.

The revised regulations governing taxicabs and other public automobiles are scheduled to be presented to the City Council today. The new requirements legalize taxicab stands in the congested section of the city. Taxicabs, under the new ordinance, will be permitted, if the owners desire, to display signs showing the rates charged for the use of the machines.

CLOSE BEACH PIER.

[EXCLUSIVE DISPATCH.]

LONG BEACH, June 22.—Because the city officials could not agree on which department should pay for the repairs on the Pine Avenue Pier and the Municipal Auditorium, it will be necessary to close the two structures to the public July Fourth, Public Works Commissioner Searle informed the legislative body today. Repairs being made to the pier have not been completed because of the argument as to which department should foot the bills.

Ten-Mile Blaze Declared to be Beyond Control.

[EXCLUSIVE DISPATCH.]

SANTA BARBARA, June 22.—A fire line ten miles long has developed from a carelessly thrown cigarette or cigar stump in the Poso section of the Santa Barbara National Forest, in the mountain section of San Luis Obispo county, according to messages received here. The fire has leaped all fire breaks and up to late this afternoon had rolled over an area covering at least 4500 acres, and is still devouring its way through the undergrowth and appears tonight to be beyond control.

At one point the fire has burned in the mouth of American Canyon, the stream in the canyon being tributary to Salinas River. It has climbed the ridges of the canyon, leaped a deep ravine where frantic efforts were made last night to stay its progress, has turned from pursuing a northeast direction and is extending south and southeast threatening extensive forage country.

No settlers are said to be in danger, and, since the saving of the hamlet of Poso Dam, no houses have been in its track since it changed its course. Forest Supervisor Sloan has called to his aid in checking the fire Assistant Supervisor Emerick of this city and Ranger De Lapp of Ojai, two of the most skilled fire fighters in the Forest Service. They are being aided by a large number of men gathered from the cattle ranges and homesteads of the district.

Most for your money at Coronado.—[Advertisement.

END NOT YET IN FAMOUS LAW SUIT.

[EXCLUSIVE DISPATCH.]

RIVERSIDE, June 22.—The end is not yet in the famous San Bernardino-Riverside water suit, according to word that comes from San Bernardino today. While the attorneys for the city and the Riverside Water Company have not been served with the papers, it is expected that official notice will be received tomorrow of San Bernardino's decision to petition the State Supreme Court for a rehearing. The recent decision of the court was a victory for the defendants. The litigation to date has cost all the parties approximately $100,000.

Norcross tells you of Coronado.—[Advertisement.

ALPINE SANATORIUM FOR TUBERCULOSIS

Alpine, SAN DIEGO, California.

The Most Approved and Most Successful Methods of Treatment. Completely Equipped and Beautifully Situated in a Natural Park, 20 Miles Inland, 3250 Feet Altitude.

NOT TOO WARM, NOT TOO COOL, NOT TOO DRY, NO DUST OR WIND. JUST RIGHT FOR THE CURE OF TUBERCULOSIS.

For information address Alpine Sanatorium, Spreckles Bldg., San Diego, Cal.

Through the heart of the Cascades

RED CROWN GASOLINE

On the motor road from Seattle to Tacoma and the East, the motorist passes through many points of unusual scenic interest.

Lake Keechelus is one of these. It is over six miles in length,—having the appearance of a great river, and is situated at an elevation of 3,000 feet in the very heart of the Cascade range.

Motorists will find this region a most enchanting country dotted with beautiful lakes and mountains and huge fir, spruce and cedar trees measuring in some instances six to eight feet in diameter.

And all along the route the motorist can get Red Crown Gasoline—the all-refinery motor fuel that insures ready starting, rapid acceleration and more power.

Look for the Red Crown sign.

STANDARD OIL COMPANY (California)

The Gasoline of Quality

Wash Laces 1c
9 to 10
Narrow patterns that have become slightly soiled and mussed. Sale in aisle 1.

June BARGAIN PAGEANT June

Metal Cloth 75c
9 to 10
36 inches wide for lamp shades, underlinings, etc. Quality formerly priced at $1.49 yd.

FARIS-WALKER The 5th Store BROADWAY AT FIFTH ST.

Bungalow Aprons 98c

Former $2 and $2.50 Lines; Plaids, Checks, Etc.

WOMEN in need of bungalow aprons should not overlook this unusual bargain for Thursday. Neat styles made of good grade Amoskeag gingham and scout percales in plain colors, stripes, checks and plaids. Attractive color combinations; new styles. All sizes. Sale 2nd floor, 98c.

Plaid Aprons $1.49
Former $2.50 line of Amoskeag Ginghams, rick-rack braid trimmed. Wide belt; middle styles, etc. Many pretty colors.

Plaid Aprons at $1.98
Check, striped and plaid aprons of good grade Amoskeag gingham. Former $2.50 and $3 lines at $1.98.

House Dresses at $1.98
Attractive styles of fine quality gingham. Plaid patterns; good range color combinations; former values to $3.

89c Polly Prims 69c
Slipon styles with large patch pockets. Made of percales in light and dark figured patterns; values to 89c.

Polly Prim Aprons 79c
Plain colored and plaid ginghams used in making these dainty aprons. Rick-rack braid trimmed; two pockets.

Sash Aprons $1.98
Former $2.50 and $3 lines, made with wide sash. Also other styles in pretty patterns.

Japanese Kimonos $2.98
Embroidered in vine and floral patterns. Rose, pink, etc. Former $4 to $5 lines of heavy Jap crepe.

Plaid Aprons at $1.98
Former $2.50 to $3 short and long sleeve aprons in large plaid and check patterns.

Corduroy Robes $6.98
Breakfast coats and robes of fine grade corduroy; wide and narrow wale, blue, lavender and pink. Former $12.50 line.

Sale of Fiber Sweaters

Two Lots Just Received by Express
All the Popular Summer Shades

$5.98
Regular $7.50 Lines

SMARTEST tuxedo styles in these fiber sweaters. Either plain solid colors or trimmed with brushed wool in contrasting colors and finished with long sash. Bisque, brown, black, silver, navy, cherry, white, etc. Big value at $5.98.

$2.98
Regular $5.00 Lines

CHOOSE from the new tie-back or surplice style in this lot of fiber sweaters; have tuxedo collar and long sash. In bisque, brown, black, navy, silver, pink, tomato, peacock, jade and American Beauty. Very good looking at $2.98.

SKIRTING $1.49

Former $2 Grade for Sports Skirts, Etc.

REMARKABLE value for Pageant Thursday on very seasonable silk and cotton mixed sport skirting, 36 inches wide. Black, white and many of the most popular colors of the season. Former $2 grade

Skirtings 98c
Handsome silk and cotton weave for sports skirts. Brocaded jacquard patterns. Many colors.

Georgene 89c
Former $1.29 silk and cotton crepe, 36 inches wide. Big line pretty patterns for smocks, etc.

$1.29 Corduroys at 79c
High grade 33-inch corduroy in a big selection of colors, including turquoise, brown, taupe, coral and many others. Former $1.29 value.

45c Sateen at 29c
Excellent grade sateen, 36 inches wide. Black only. Sale 29c yard.

Figured Sateen at 49c
Wonderful assortment of colors and patterns. 36 inches wide. For coat linings, etc.

$4 Velvet at $2.69
Very good grade fast black silk pile coating velvet. Suitable for sports coats, etc.

Organdie 19c

GOLD STAR SPECIAL

Former 35c Quality

QUITE a reduction on sheer summer organdie that is so much in demand right now. Beautiful figured patterns, white and big line of wanted plain colors. Quality formerly priced at 35c. Specially underpriced as a Gold Star Special, for one day only at 19c yard.

The People and Their Daily Troubles

DOROTHY DIX TALKS

The Effect of Absence on Love.

BY DOROTHY DIX.

The war, which knocked most of our fondest faiths galley west, seems to have played hob with the cheerful theory that "absence makes the heart grow fonder."

The divorce courts of both England and the United States have sent out an S.O.S. call for help. They report that they are overwhelmed with business and that never in the history of the world were there so many men and women frantically seeking to break their matrimonial bonds, and they further state that in three-fourths of the cases the people who desire divorces have no real grievance against the ones to whom they are married. They frankly state that during the time that the man was away in the army their affection for each other perished and they now find life together unendurable.

It was to be expected that the great majority of war brides would become peace divorcees because marriages that were entered into on the spur of an emotional moment, when girls married anything that looked good in khaki, or because they were romantic, or adventurous, or avaricious, had no element of stability in them. But it is surprising and disheartening to find that the seasoned matrimonial timber, so to speak, also broke under the strain of absence.

For it would seem that the situation would tend to draw a husband and wife together, and to call out in each all that there was of love and loyalty. The man's danger, his courage, his response to his country's need—one would think that this would thrill a woman's heart with pride in her man and keep her heart centered on him. The wife at home who represented all that a man was fighting for and risking his life for—one would think she would be the lead star that would draw her husband's every thought to her and home.

Perhaps this was generally true during the time of actual peril, but when the war was over, and the man returned home, and the husband and wife tried to take up their everyday life together, they found out that something insidious, intangible had happened to them. They had somehow lost step and they couldn't "catch in" again. They knew not how, or why, but they did not fit in their old places.

The truth was that absence had done its deadly work. They had grown in different directions, and undoubtedly, in addition to the multitude of weak brothers and sisters, who are clamoring for divorce because they were alienated from each other by the separation of the war, there are thousands of couples who are now stoically bearing the misery of a mismated marriage, who would have rocked along in commonplace comfort if they had never been parted.

Nor is this hard to understand. We get the habit of the people with whom we live. We are too close to them to get a perspective on their little ways and peculiarities. John can become so used to Mary's coming to breakfast in curl papers and kimono that he does not actually see them. Mary can have heard John gurgle his coffee behind his paper so many mornings that her ear doesn't register the familiar sound.

We often wonder how a man can endure to live with a fretty, nagging wife, who complains about the same things every day, and who warns him every morning when he goes out not to be run over by the street car, and to take his umbrella, and to wear his over-shoes, or to be sure to walk on the shady side of the street. We marvel that woman does not commit suicide, who has to endure a husband who spends his time monologuing about how wonderful and great he is.

The reason is that these husbands and wives are so accustomed to each other that they have ceased to notice each other or listen to each other, and their salvation lies in their never being separated long enough to get a good clear view of each other. Absence is fatal to them because when they come together again they see each other as they are, and without any of the softening veil of romance through which they beheld each other in their youth.

It is as disillusioning to go back to your own family after a long absence as it is to go back home, and just as the one recipe for being contented in the village in which you were born, or on the old farm, is never to leave it, so the only way to keep the fires burning on the altar of love is to stay and tend the furnace.

We never stay still. As long as we live we either grow and improve, or we shrink and deteriorate, and if a husband and wife hope to keep together spiritually they must be shaped by the same environment, and this is why those who risk a long separation jeopardize their love.

The man who roams far afield, who has strange adventures, and broadens, and polishes, through contact with the world cannot help but grow away from the little provincial wife he has left behind him. And likewise, she is weaned from him, and he becomes a stranger to all her modes of thought.

When they meet, they have nothing in common. They are as constrained and as dumb with each other as we are when we meet our old school fellow and find that we cannot take up again the old intimacy.

Yet, husbands and wives get on each other's nerves when they are continually together. They talk out, and get to boring each other, and even the most devoted couples find that they are happier and better for an occasional vacation from each other.

All of which seems to indicate that absence is like certain potent medicines, curative in broken doses, deadly in big ones, and should be taken with discretion.

A short absence makes the heart grow fonder of a husband or wife, but a long absence makes it grow fonder of the other fellow.

LETTERS TO "THE TIMES."

Beneficial "Poison."

LOS ANGELES, June 22.—[To the Editor of The Times:] In a post-election interview in the Evening Record, Prof. J. F. Cleva is quoted as alleging that the Better America Federation of California has been trying to "poison the minds" of the school children of California. Such a wild and untruthful statement should not go unchallenged. The undersigned, as a teacher of history in one of the Los Angeles high schools for the past two years, after serving with the first army on the western front, in 1918, has made a careful study of the publications of the Better America Federation, the primary purpose of which seems to be to combat radicalism in its worst forms and to inculcate love of country. Mr. Harry Haldeman and the fine group of loyal Americans associated with him as officers, are too well known to be adjudged guilty of trying to "poison the minds" of our youth. Of course, the undersigned and others may not fully agree with all the policies of the Better America Federation, but we believe in a fair deal.

The following is quoted from "America is Calling to the Students in her High Schools and Colleges," a fine little pamphlet published by the Better America Federation, a copy of which every parent should put into the hands of his children:

"Your grandfathers told your fathers when they were boys to 'keep out of politics.' For the first seventy years of our government fathers got into politics and told their sons to get into politics—because they realized that 'politics' merely meant 'government,' and that unless the bright boys of America got into government, this would not be a government 'by the people.'

Since the Civil War, fathers have been telling their children to be sure to 'keep out of politics.' This must stop. If we are going to make the most of America, we must 'get into politics.' If we say we do not want to get into politics because it is 'dirty'—all the more reason for us to get into it, and make it clean. I do not mean that you should become 'professional politicians' or 'ward healers,' but I do mean that when you get out into the world in business you should take an interest in government and see to it that good men and good women are elected to public office. If public officials do not do their duty you should help see to it that they are not re-elected. If you are asked to become a candidate for public office, remember it is your duty to your country to render to it what service you can.

"You boys and girls, who are attending the schools and colleges of America—will you learn that Preamble by heart?

"And will you learn its meaning?

"And when you hear anyone denouncing America or recommending some other form of government for America—will you be good soldiers—all of you—and defend your country, and its Constitution?"

Does this read like 'poison?"

G. W. FELTON.

Not New York.

LOS ANGELES, June 21.—[To the Editor of The Times:] The proposal I read in The Times to hold an antiprohibition parade in Los Angeles, similar to the one proposed for New York City, is so disgraceful as to move me to protest. I am surprised that The Times should print such a letter, which I thankfully observe has aroused little or no response from contributors to The People's Daily Troubles.

I will have the shameless writer know that Los Angeles is not New York; that this is a Christian city with more churches than brothels and that the inhabitants here are not only Christian, but loyal Americans and do not seek to oppose what has become the law of the land. A man who opposes prohibition is a traitor to his country, for he opposes the law of his country.

I also was grieved to see The Times publish an article last Sunday from the pen of the English scold, Mr. Chesterton, who attempted to prove that the use of alcohol had something to do with liberty. Liberty, it seems to me and will seem to all right-thinking men, is something that is best for the country; the murderer considers murder his sacred right under his idea of liberty. Some people think it is liberty that they are allowed to go to see immoral motion pictures on Sunday instead of being compelled to go to church or stay home; when, as a matter of fact, in a Christian city such as this it is a disgraceful license that the Sabbath is violated and it will not be long before fitting ordinances are passed to make it a day of worship and rest.

To permit a parade of un-American, and doubtless pro-German, persons who openly oppose the constitutional amendment, which is law, is like allowing anarchists to wave the red flag in our beautiful city.

HARRIET A. ATWOOD.

A Plea and Protest.

HOLLYWOOD, June 21.—[To the Editor of The Times:] I am asking The Times to publish this, both as a tribute and an appeal.

Very recently, a man shot and killed a greatly loved young Airdale—one of the best of his kind.

He was arrested and acquitted, the court holding that it was impossible to determine the real facts of the case, and in spite of the fact that the man's fears were evidently exaggerated, if the dog barked, and he had "fear in his heart," he was justified in his act.

Doubtless the court's decision was in accordance with the law, and naturally one decides that under such circumstances it is useless to carry on a prosecution. If any person sufficiently cowardly or cruel, at whom a dog barks, no matter what the conditions may have been, and who has, or asserts that he has, or asserts that he has "fear in his heart," may shoot down and kill one of the finest little chaps in the world—what is the use?

It is evident that we offer no protection to these comrades of ours, to whose courage and devotion many of us owe our own safety and the safety of our homes and children; that they have no rights; that our laws justify cowardice and brutality in our own kind and pay no heed to the courage and devotion and loyalty in theirs.

For my own little lad it is too late. This is in a part a tribute to his fidelity and steadfast devotion, to his gallant courageous little spirit. But there are countless others who are still here, dependent upon us for care and protection and even the right to live. We owe them this and more. How shall we pay our debt?

He prayeth best who loveth best,
All things both great and small;
For the dear God, who loveth us,
He made and loveth all.

MARGUERITE T. ALLEN.

Where is the Beat Patrolman?

LOS ANGELES, June 21.—[To the Editor of The Times:] It seems that the vacant lots, especially those submerged with dry grass and waste paper, are given over to the youthful splay-footed rough necks for ballplaying and bursting firecrackers. There is an ordinance against ballplaying in the streets and on vacant lots, and patrolman should be informed of this ordinance! The fourth of July is two weeks distant, yet the rough necks have begun laying the foundation for fires. The vacant lots on North Hill and Temple streets are about on a par with "Little Italy" as to noise and rowdyism.

J. M. SCANLAND.

QUESTIONS ANSWERED

[Any reader can get the answer to any question by writing The Los Angeles Times Information Bureau, Frederic J. Haskin, Director, Washington, D. C. This offer applies strictly to information. The bureau cannot give advice on legal, medical, and financial matters. It does not attempt to settle domestic troubles, nor to undertake exhaustive research on any subject. Write your question plainly and briefly. Give full name and address and inclose 2 cents in stamps for return postage. All replies are sent direct to the inquirer.]

Question: Please give names of our new ambassadors to foreign countries. A. M. D.

Answer: Up to June 10 the only ambassadors appointed were: Col. George Harvey, Ambassador to Great Britain; Myron T. Herrick, Ambassador to France; Richard Washburn Child, Ambassador to Italy, and Jacob Gould Schurman, Ambassador to China.

Q.: When was coal first used in England? J. F. M.

A.: Coal was used for household consumption in England as early as 852 A.D.

Q.: Will cut flowers keep as well in boiled water as in fresh water? W. C. B.

A.: The Department of Agriculture says that flowers keep almost twice as long in unboiled water as they will in boiled water.

Q.: Which takes up the most ice—tin, wood or paper—in the ice box? J. H. F.

A.: The Bureau of Standards says wood is the best insulator for ice. However, it is as impossible to keep an ice box cold without melting the ice as it would be to keep a stove hot without burning coal. Of course, an ice box should be so constructed as to prevent the heat from the outside getting into the interior of the box.

Q.: There are two high-power wireless stations, one signing off with "wgg" and the other with "icm." Where are they located? W. T. S.

A.: "W.G.G." is the call signal of the Radio Corporation of America at their station at Tuckerton, N. J. There is no record of a station whose call is "icm."

Q.: What is the design on the new 10-cent piece? I. H. J.

A.: The design on a 10-cent piece is not a square and compass, but the Roman fasces, which consists of a bundle of rods, having among them an ax with the blade projecting, borne before Roman magistrates as a badge of authority.

Q.: What is implied when a person is said to be shedding crocodile tears"?

A.: The expression is an allusion to critical grief. The crocodile is fabled to weep as it eats its prey.

Q.: Should oriental rugs be washed in water? H. H.

A.: Genuine oriental rugs are improved by such washing. An expert says that hot water causes a dry rot, which destroys the rug.

Q.: How is the rush of water measured?

A.: A boiler's pound is the pressure from the tip of one hand to the tip of the other.

GASOLINE ALLEY—ONE ON WALT!

When Baby Complains.

THERE ARE MANY WAYS a baby has of expressing any pain or irregularity or digression from its normal condition of health and happiness. A short sharp cry, a prolonged irritated cry. Restlessness, a constant turning of the head or of the whole body, fretful. In these and other ways a baby tells you there is something wrong. Most mothers know that a disordered stomach, or bowels that do not act naturally are the cause of most of baby's sufferings. A call for the doctor is the first thought, but in the event of any delay there should be ready at hand a safe remedy such as Fletcher's Castoria.

Castoria has been used for baby's ailments for over 30 years and has merited the good will of the family physician in a measure not equaled by any other baby's medicine because of its harmlessness and the good results achieved.

And remember this: Castoria is essentially a baby's remedy and not a cure-all for every member of the family. What might help you is too often dangerous when given to a baby.

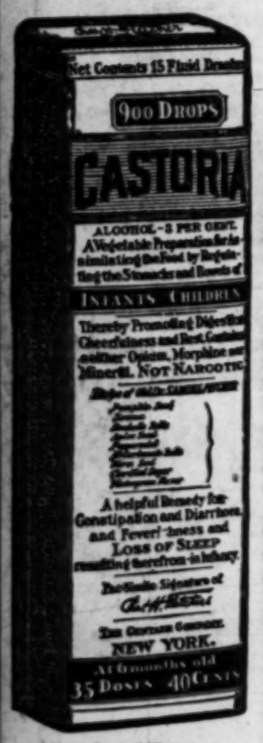

Exact Copy of Wrapper.

Children Cry For Fletcher's CASTORIA

Let's Think It Over.

There is such a thing as saying too much on any subject, and the "grand-stand" talker sooner or later becomes a bore. The truth is always welcomed, and the truth reiterated and confirmed is more than welcome—it reaches your innermost soul.

Fletcher's Castoria is all its advertising has claimed for it. Scrutinized by the microscope of public opinion and used for over thirty years it stands without a peer in the hearts of thoughtful, cautious, discerning Mothers. And once used, mother love—there is no substitute for mother love—will scorn to try a "substitute" or a "just-as-good".

Masquerading under many names drugs that are injurious to the tender babe have found their way into some households, but the light of experience soon casts them out. Are they cast out before it is too late?

MOTHERS SHOULD READ THE BOOKLET THAT IS AROUND EVERY BOTTLE OF FLETCHER'S CASTORIA

GENUINE CASTORIA ALWAYS
Bears the Signature of
Chas. H. Fletcher

THE CENTAUR COMPANY, NEW YORK CITY.

A Carload of New Rugs Have Been Marked Much Below The Value for the Wind-up of Our June Sale

Hale's GOOD GOODS
341-345-345 S. BROADWAY

This Store Is Open All Day Saturday

Ask About Our Accommodation Club for Rug Purchasers

High-Grade Sanford Axminster Rugs

—"Seconds" with imperfections that are hardly noticeable.
—9x12-ft. size.

$85.00 values for

$48.50

$ 4.50 Seamless Axminster Rugs, 22½x36-in. size ...
$ 7.50 Seamless Axminster Rugs, 27x54-in. size...
$13.50 Seamless Axminster Rugs, 36x70-in. size ...
$25.00 Seamless Axminster Rugs, 54x78-in. size ...
$45.00 Seamless Axminster Rugs, 6x9-ft. size ...
$55.00 Seamless Axminster Rugs, 7½x9-ft. size...
$75.00 Seamless Axminster Rugs, 8¼x10½-ft. size...
$85.00 Seamless Axminster Rugs, 9x12-ft. size ...
$6 .50 Seamless Axminster Rugs, 27x54-in. size ...
$55.00 Seamless Axminster Rugs, 8¼x10½-ft. size ...
$70.00 Seamless Axminster Rugs 9x12-ft size ...
$22.50 Seamless Brussels Rugs, 6x9-ft. size...
$38.50 Seamless Brussels Rugs 9x12-ft. size ...
$40.00 Seamless Brussels Rugs, 9x12-ft. size ...
$55.00 Seamless Velvet Rugs, 8¼x10½-ft. size ...
$60.00 Seamless Velvet Rugs, 9x12-ft. size ...
$50.00 Axminster Rugs, 8½x10½-ft. size ...
$35.00 Axminster Rugs, 9x12-ft. size ...

White Voile for Summer Dresses

The 50c Grade for 35c a Yard

Dainty white voiles for summer dresses and waists. 38 inches wide. The usual 50c grade will be sold Thursday at just 35c a yard.

WHITE ORGANDIE, 50 inches wide. Worth $1.65. Sale price, the yard ...$1.00
CHECKED WHITE VOILE, a dainty sheer summer fabric, 36 inches wide, 50c val. ...35c
WHITE PAJAMA CHECKS, worth 25c. Sale price, the yd. 19c
SHORT LENGTHS OF KHAKI, a chance to save money on the material for an outing suit. Regular 40c khaki at ...25c

(Hale's—Main Floor)

$1.00 Bleached Sheets for 79c
Bleached sheets with center seams, 72x90-inch size.
(Hale's—Main Floor)

25c Pillow Cases for 19c
Bleached pillow cases of the 42x36-inch size.
(Hale's—Main Floor)

35c Bath Towels for 25c
Honeycomb bath towels worth 35c. Bargains at 25c.
(Hale's—Main Floor)

85c Table Damask for 69c Yard
Cotton table damask in dice patterns. 58 inches wide.
(Hale's—Main Floor)

Thursday Is Notion Day

—SANITARY NAPKINS, medium size, 25c box, holding 6 ...19c
—STICKEREI BRAID, white and colors. 3-yd. bolts, 20c values for ...10c
—SAFETY PINS, Nos. 2½ and 2 3-4. Regular 10c cards for ..5c
—RICKRACK BRAID, colors, mercerized, 3-yard bolts, 15c values for ...5 1-3c
—CROCHET BUTTONS, various sizes and colors. 10c cards for ...
—HAIR PIN CABINETS, hair pins of assorted values for ...
—SNAP FASTENERS, black and white, 1c values.
—SKIRT BELTING, white, 3 inches wide, 10c yd. Sale price, yard ...

(Hale's—Main Floor)

"Model" Adjustable Dress Forms

$17.50 Values at $15.00

Thursday "Model" adjustable dress forms can be bought at a special price, saving $2.50. This form is made in three sizes and has many positions providing unusual possibilities for adjustment. Easy payments can be arranged.

—BUST FORMS, sizes 32 to 44, special ...

(Hale's—Fourth Floor)

Women's and Misses' Suits at June Sale Prices

Sport Suits for $19.75

Made of new mannish mixtures in gray, brown and blue. Values from $25.00 to $29.50.

Tricotine Suits $24.50

Embroidered and braid trimmed; others display fancy stitching. Excellent $35.00 and $39.50 values.

Tailored Suits for $29.50

Chic suits for misses and small women. Good cloth and good tailoring give these suits the good lines that mark a tailored suit so swagger. They are made of serviceable cloths of splendid quality. You have seen suits like these marked $39.50. As a Hale special we offer them at $29.50

All High-Grade Tricotine Suits Have Been Reduced

You will save from $10.00 to $20.00 on any suit you select. There is a wide range of up-to-the-minute styles, some of them handsomely embroidered.

Extra Size Suits—a good assortment of suits, sizes up to 50, at special June Sale prices.

(Hale's—Second Floor)

...ubles

...with "hem." ...ed?" W. T. S. ...the call signal of ...on of America at ...urkerton, N. J. ...f a station whose

...sign on the new ... H. J. ...k 10-cent piece ...d compass, but ... which consists ... having among ...e blade project- ...Hinman magis- ...f authority. ...ed when a per-

...POLICE, ...S KILLING.

...h Challenge to ...r's Comrades.

...ation to Attack ...n His Lair.

...Chief Conclusive ...ce of Guilt.

...from First Page.)

...e more chance that ...e has taken great ...ed that he is a mur- ...ce is to be held in high es- ...ctives in "Little ...arting for Detective

...son is said to be shedding ...dle tears"?

A.: The expression means ...ritical grief. The crocodile ...fabled to weep as it ate its ...

Q.: Should oriental rugs be ... in water?

A.: Genuine oriental rugs are ...proved by such washing. ...pert says that lack of ... causes a dry rot, which ... the rug.

Q.: How is the reach of a ... measured?

A.: A boxer's reach is ... from the tip of one hand to ... of the other.

ew Rugs
h Below Their
e for the Wind-up
ur June Sale
Hale's
341-343-345 S. BROADWAY
his Store Is Open
ll Day Saturday
gs, 22½x36-in. size ... $ 2.75
gs, 27x54-in. size ... $ 5.00
gs, 36x70-in. size ... $9.50
gs, 54x78-in. size ... $17.50
gs, 6x9-ft. size ... $32.50
gs, 7½x9-ft. size ... $42.50
gs, 8¼x10½-ft. size ... $53.50
gs, 9x12-ft. size ... $60.00
gs, 27x54-in. size ... $ 4.00
gs, 8¼x10½-ft. size ... $42.50
gs 9x12-ft size ... $47.50
6x9-ft. size ... $14.75
9x12-ft. size ... $25.00
9x12-ft. size ... $32.50
8¼x10½-ft. size ... $38.50
9x12-ft. size ... $40.00
½-ft size ... $35.00
. size ... $29.50
lay Is Notion Day
NS, medium 6 ... 19c
, white and 10c values ... 10c
nt. 2½ and rds for ..5c
rD, colors, ...ths, 15c val- ... 8 1-3c
—CROCHET BUTTONS, various sizes and styles. 10c cards for
—HAIR PIN CABINETS, hair pins of assorted sizes, values for
—SNAP FASTENERS, black and white, 6c values
—SKIRT BELTING, white, 2 inches wide, 10c ly. Sale price, yard
(Hale's—Main Floor)
del" Adjustable
Dress Forms
7.50 Values at $15.00
adjustable dress forms can be bought ring $2.50. This form is made in 16 usual possibilities for adjustment. Le ranged.
izes 32 to 44, special ... $11.75
(Hale's—Fourth Floor)
une Sale Prices
ed Suits for $29.50
n and small women. Good cloth and these suits the good lines that make swagger. They are made of mannish uality. You have seen suits like them Hale special we offer them at $29.50.
n Reduced
range of up-to-the-minute styles, some le prices.

Chief of Police,

I am telling you truth that I shot Detective Fitzgerald but do not hunt me any more because my life is worthless. If you keep on hunting for me I'll kill all the officers and I'll be gone. Fitzgerald was a good officer that why I kill him. I am hiding some where in this town that you never could find me. If you do forced to find my hiding place your fellows will be killed at moment by companyon.

Philip Alguin

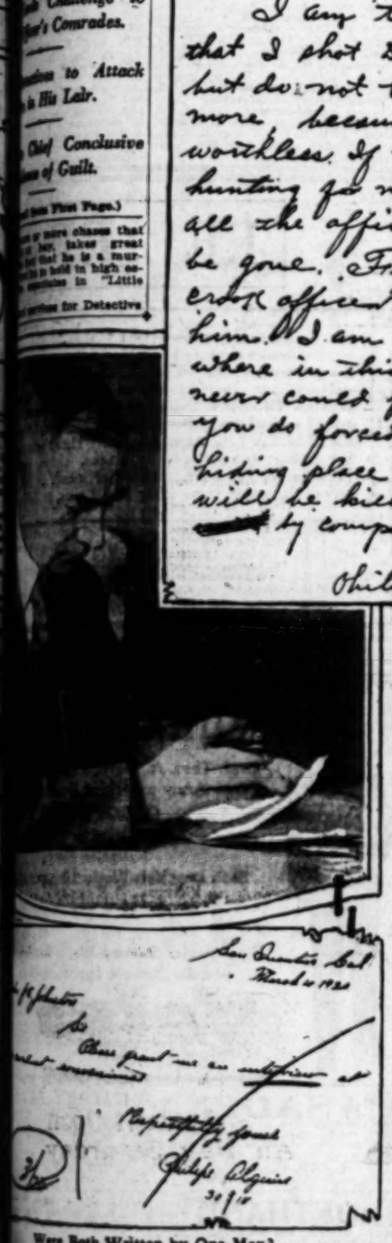

Were Both Written by One Man?

...ceived yesterday by Chief of Police Pendegast and which ...expert says was written by the same hand that penned ...below signed "Philipe Alguin" and dated San Quentin. ...at the left shows Chief Pendegast studying the letters.

NEW SHIP SERVICE TO NORTHWEST.

Increased Summer Travel Expected to Result from Interchange Plan.

Greatly increased summer travel to the Southland from Vancouver, Victoria, Seattle, Portland, Tacoma and other northern cities is expected to follow the immediate starting of an interchange service just arranged by the Los Angeles Steamship Company of Los Angeles and the San Francisco & Portland Steamship Company of San Francisco.

Under this arrangement, as announced last night by District Passenger Agent Cullen of the Los Angeles Steamship Company, convenient connections will be made at San Francisco by the super express steamships Yale and Harvard of the Los Angeles line with the steamers Alaska and Rose City of the "Columbia River Scenic Route." Through tickets will be sold, northbound and southbound, and baggage checked from point of purchase to destination.

With all details and worry as to reservations disposed of before the voyage begins, many travelers, it is believed, will avail themselves of this opportunity to make a de luxe ocean trip from Los Angeles to the Pacific Northwest and vice versa. In the last few summers the number of tourists from Canada and Washington and Oregon points who have come to Los Angeles and vicinity for the season has grown amazingly.

...GUIN NEAR CALEXICO?

[EXCLUSIVE DISPATCH.]

...ssee, June 22.—Phil Al... the Los Angeles po... murder of Detective ...is believed to ... Calexico, proba... because of the ... presence here of his partner, Nathan Brown, who was arrested Monday night and released yesterday under a six months' suspended sentence on a vagrancy charge.

Brown was wandering al... in the undergrowth of the New River bottom calling, "Phil, Phil," when he was arrested by a local policeman, who was investigating a well-known rendezvous of narcotic addicts. Not knowing who "Phil" might be, the officer brought Brown to jail and charged him with vagrancy. During a discussion of the case today, it developed that both Brown and Alguin formerly lived in this city and are well known to a number of people here. It is believed that Alguin was in hiding in the undergrowth when Brown was arrested.

Numerous smugglers and other criminals have been arrested in the river bottom, which is the most popular route of the criminals who want to cross the international boundary.

...DRIESNER WANTED AS AN HEIR

...Driesner, de... some of mon... in Probate Court, ... Paul Drie... ...before the 8th day of ... there in the estate. ...Judge.

Movements of Vessels to and From Docks at Harbor.

SHIPPING.

LOS ANGELES HARBOR.

ARRIVED—WEDNESDAY, JUNE 22.

Steamer San Juan, from San Francisco, 6 a.m.
Steamer Yale, from San Francisco, 9 a.m.
Steamer Capt. A. F. Lucas, from San Diego, 9 p.m.
Steamer Alaska, from Seattle, 4 p.m.
Steamer President, from Seattle, 10 p.m.

SAILED—WEDNESDAY, JUNE 22.

Steamer Chemeketa, for San Francisco, 4 a.m.
Steamer Admiral Schley, for San Diego, 10 a.m.
British steamer Shandon, for Liverpool, 12 noon.
Steamer West Ellis, for New York, 2:30 p.m.
Steamer San Jose, for Oakland, 5 p.m.

PASSENGER SCHEDULE.

TO ARRIVE.

June 23—Admiral Schley, San Diego, 6 a.m.
June 23—Senator, Portland, 6 p.m.
June 23—Alaska, Seattle, 10 a.m.
June 23—President, San Francisco, 3 p.m.
June 24—Yale, San Francisco, 9 a.m.
June 24—Santa Maria, Honolulu, 3 p.m.
June 27—Northwestern, Baltimore, 8 a.m.
June 27—Admiral Dewey, Seattle, 4 p.m.
June 27—Yale, San Francisco, 9 a.m.
June 28—Queen, Seattle, 11 a.m.
June 28—Admiral Evans, Portland, 4 p.m.

TO DEPART.

June 23—President, San Francisco, 10 a.m.
June 23—Yale, San Francisco, 3 p.m.
June 23—Admiral Schley, Seattle, 10 a.m.
June 24—Senator, San Diego, 10 a.m.
June 24—Senator, Portland, 10 a.m.
June 24—President, Seattle, 10 a.m.
June 27—Yale, San Francisco, 3 p.m.
June 27—Santa Maria, Valparaiso, 3 p.m.
June 28—Northwestern State, Honolulu, 4 p.m.
June 28—Admiral Dewey, Seattle, 10 a.m.
June 28—Queen, San Francisco, 10 p.m.
June 29—Yale, San Francisco, 11 a.m.

SCHEDULED ARRIVALS.

(Cargo Carriers Only.)

THURSDAY, JUNE 23.

Dutch steamer Rondtik, from Rotterdam.
Steamer J. A. Moffett, from San Francisco.
Steamer Liberator, San Francisco.
Steamer West Togus, from Portland, Me.
Steamer Lenore Barnard, from Seattle.

FRIDAY, JUNE 24.

Steamer Eastern Sailor, from San Francisco.
Steamer Harry Luckenbach, from New York, to load.
Steamer Lewis Luckenbach, from Magdalena Bay.
Steamer Lewis Luckenbach, from New York.
Steamer Point Pinole, from San Francisco.
Japanese steamer Santa Rosalia, from San Francisco.

SATURDAY, JUNE 25.

Steamer City of Reno, from Portland.
Steamer Iowan, from San Francisco.

SUNDAY, JUNE 26.

(None scheduled.)

MONDAY, JUNE 27.

Steamer Rose Marie, from New York, via San Diego.

TUESDAY, JUNE 28.

Norwegian motorship George Washington, from Antwerp.

WEDNESDAY, JUNE 29.

(None scheduled.)

THURSDAY, JUNE 30.

Steamer Wilpoin, from New York.

FRIDAY, JULY 1.

Steamer Andrea F. Luckenbach, from New York.

SCHEDULED DEPARTURES.

(Cargo Carriers Only.)

THURSDAY, JUNE 23.

Steamer Alaskan, for San Francisco.
Steamer Capt. A. F. Lucas for San Diego.
Steamer West Jesa, for Singapore.

FRIDAY, JUNE 24.

Dutch steamer Rondtik, for San Francisco.
Steamer Liberator, for New York.
Steamer West Cadmus, for San Francisco.
Steamer West Togus, for San Francisco.

SATURDAY, JUNE 25.

Steamer Eastern Sailor, for Antwerp.
Steamer Iowan, for Boston.
Steamer Santa Rosalia, for Boston.
Steamer Santa Rosalia, for New York.

SUNDAY, JUNE 26.

(None scheduled.)

MONDAY, JUNE 27.

Steamer Lewis Luckenbach, for San Francisco.

TUESDAY, JUNE 28.

Steamer Edward Luckenbach, for San Francisco.
Steamer Head Worker, for San Francisco.

WEDNESDAY, JUNE 29.

Barkentine Forest Friend, for Gray's Harbor.

CATALINA SERVICE.

Steamer Avalon sails daily from Wilmington at 10 a.m., returning at 5:30 p.m.

IN THE HARBOR.

Steamer Alaskan, pier A, Wilmington.
Steamer Capt. A. F. Lucas, Standard Oil dock.
Steamer Ophir, anchored in outer harbor.
Steamer Edward Luckenbach, Los Angeles shipyard.
Steamer Flavel, Hammond Lumber dock.
Barkentine Forest Friend, McCormick dock.
Steamer Helen, Hammond Lumber dock.
Steamer Harvard, R. J. Chandler shipyard.
Steamer Los Angeles, anchored in outer harbor.
Steamer Manchioneal, anchored in outer harbor.
Steamer President, Pacific Shipmasters dock.
Steamer Santiam, Hammond Lumber dock.
Dutch steamer Surgeon, Southern Pacific shipyard.
Steamer Tri-Mod, Hammond Lumber dock.
Steamer Wallingford, anchored in outer harbor.
Steamer Washington, Union Oil dock.
Steamer West Gaskell, outer harbor dock.
Steamer West Hesseltine, Los Angeles shipyard.
Steamer West Gaylord, Los Angeles shipyard.
Steamer West Jesa, Standard Oil dock.
Steamer West Leewark, Los Angeles shipyard.
Steamer West Monator, Watchorn basin.
Steamer West O'Brien, Watchorn basin.
Steamer Whittier, anchored in outer harbor.
Steamer Yale, Los Angeles Steamship dock.

COASTWISE CARGO CARRIERS.

Steamer Admiral Schley, Tacoma, June 21.
Barkentine Alicia Haviside, Puget Sound.
Barkentine Anne Cowper, Everett, June 18.
British steamer Canadian Importer, Ocosalcos.
Steamer City of Reno, Portland, June 21.
Barkentine Forest Dream, Gray's Harbor.
Steamer Forest King, Aberdeen.
Schooner Irene, Gray's Harbor, June 15.
Steamer J. A. Moffett, San Francisco, June 21.
Barkentine Jane L. Stanford, Port Angeles.
Schooner R. R. Kruse, Columbia River.
Steamer Lyman Stewart, Seattle, June 18.
Steamer Nann, San Francisco.
Steamer Rosalie Maberry, Gray's Harbor.
Steamer Santa Rosa, San Francisco.
Steamer W. S. Miller, San Francisco.
Schooner Watson A. West, Ballard.
Motorship William Dunsmuir, Gray's Harbor.

OFF SHORE—EN ROUTE.

Steamer Andrea F. Luckenbach, New York, June 11.
Steamer Anniston City, New Orleans, via Galveston, June 17.
Danish motorship Ask, Hamburg, June 13.
Danish motorship Australien, Antwerp, June 11.
British steamer Author, Liverpool, June 11.
Dutch steamer Rondtik, Rotterdam, via San Jose de Guatemala, June 18.
Norwegian motorship George Washington, Antwerp, via Baltea, June 18.
Steamer Harry Luckenbach, New York, via Magdalena Bay, June 20 (in lieu of steamer Lewis Luckenbach.)
Steamer Maryore State, Baltimore, June 18.
Steamer Henry S. Grove, New York, June 18.
Steamer Julia Luckenbach, Boston, June 18.
Motorship Kennecott, New York, via Baltimore, June 18.
Dutch steamer Kinderdijk, Rotterdam, via London, June 8.
Steamer Lewis Luckenbach, New York, via Magdalena Bay, June 20 (towing steamer Harry Luckenbach.)
Steamer Maryore State, Baltimore, June 18.
Steamer Henry S. Grove, New York, June 18.
Steamer Julia Luckenbach, Boston, June 18.
Motorship Kennecott, New York, via Baltimore, June 18.
Dutch steamer Kinderdijk, Rotterdam, via London, June 8.
Steamer Lewis Luckenbach, New York, via Magdalena Bay, June 20 (towing steamer Harry Luckenbach.)
Steamer Maryore State, Baltimore, June 18.
Steamer Matthew, Liverpool, June 17.
Steamer Steel Ranger, Boston, May 28.
Steamer Steel Worker, New York, via Baltoa, June 15, and San Diego.
Japanese steamer Tsushima Maru, Shanghai, via Yokohama, June 2.
Steamer West Cayuga, Singapore, via Cebu, June 15.
Steamer West Knight, Antwerp, May 31.
Steamer West Togus, Portland, Me., via Baltoa, June 13.
Steamer Wilpoin, New York, via Baltoa, June 13.
Steamer Yale, Portland, Me., via Philadelphia, June 15.

OFF SHORE—LOADING.

Japanese steamer Amazon Maru, New York.
Japanese steamer Argo Maru, Valparaiso.
Steamer Artigas, Portland, Me.
Steamer Schoenfeld, Antwerp.
Steamer Bay State, New York.
Belgian steamer Bebryk Maru, Hongkong.
Steamer Berkeley Hall, Baltimore.
Steamer Cape Henry, Baltimore.
British steamer Collington, Liverpool.
Steamer E. A. Morse, New York.
Steamer Eastern Marshall, Baltimore.
Steamer Eastern Sailor, San Francisco.
Steamer Edgecoth, New Orleans.
Steamer Fairfax, Baltimore.
Japanese steamer Guiyo Maru, Hongkong.
Steamer Hattie Luckenbach, Mobile.
Steamer Iowan, San Francisco.
Steamer Isis, San Francisco.
Steamer James H. Moore, New York.
Steamer Lake Gusset, San Francisco.
Steamer Liberator, San Francisco.
Steamer Meridan, Gray's Harbor.
Steamer Minnewaska, Boston.
Steamer Ohioan, Boston.
Norwegian steamer Pacifico, Portland, Or.
Steamer Pennsylvanian, Boston.
Steamer Pleiades, Philadelphia.
Steamer Point Pinole, San Francisco.
Steamer Rose Marie, Motorship, London.
British steamer Speaker, Demerara.
Steamer Steel Trapper, Baltoa.
Steamer Steel Worker, Liverpool.
Norwegian motorship Theodore Roosevelt, Antwerp.
Steamer Tuscarora, Puget Sound.
Steamer Walter A. Luckenbach, Philadelphia.
Steamer West Cahuna, San Francisco.
Steamer West Camak, Antwerp.
Steamer West Haven, Baltimore.
Steamer West Rohnert, Puget Sound.
Steamer West Ivan, Delaware.
Steamer Wilhelm, New York.
Japanese steamer Yashida Maru No. 1, San Francisco.

TIDE TABLE.

Tides are given in the order of their occurrence, on some days but three tides occur, the fourth tide occurring the following morning. Heights are reckoned from mean lower low water.

		Low.	High.	Low.	High.
Thursday,	June 23..	6:19	11:51	+0.2	10.3
		0.3	5.9	2.3	5.2
Friday,	June 24..	6:51	12:23	0:15	11:07
		0.3	5.8	2.4	4.9
Saturday,	June 25..	7:23	1:00	0:51	11:46
		0.4	5.7	2.5	4.8
Sunday,	June 26..	7:59	1:39	1:30	....
		0.5	5.5	2.7	4.6
		High.	Low.	High.	Low.
Monday,	June 27..	0:41	8:42	2:11	9:15
		5.3	1.1	4.4	2.1
Tuesday,	June 28..	1:36	9:30	3:03	10:44
		5.2	1.0	4.5	1.9
Wednesday,	June 29..	2:36	9:27	4:20	11:47
		5.2	1.0	4.6	1.9

OFFSHORE RADIO.

[BY U. S. NAVAL RADIO COMMUNICATION SERVICE.]

HONOLULU, June 22.—Arrived: S.S. Lansing, from Los Angeles Harbor, via leeward ports; S.S. Canadian Importer, from Moloksi.

YOKOHAMA, June 22. — Arrived: S.S. Shinyo, from San Francisco; S.S. Hewitt, from New Orleans; S.S. Columbia, from Hongkong; S.S. Tatuta, from Shanghai; S.S. Sakura Maru, from Hongkong; S.S. Harvard, from Dairen; S.S. Tenyo Maru, from Portland; S.S. Tatuta, from Olympia; S.S. Grace, from Seattle; S.S. Columbia, for San Francisco; S.S. Colombia, for San Francisco; S.S. Golden State, for Hongkong; S.S. Wisconsin, for Shanghai; S.S. Hewitt, for Shanghai; S.S. Harvard, for Manila; S.S. Sheridan, for Manila; S.S. Sheridan, for Shanghai.

SAN FRANCISCO, June 22.—Arrived: S.S. Wenatchee, from Tahiti; Departure: S.S. Wenatchee, for Honolulu; S.S. San Juan, for Balboa; S.S. Yale, for Seattle; S.S. Yale, for Portland; S.S. Harvard, for United Kingdom, June 21, arrival S.S. Virginia, from Sydney. Departure: S.S. Manistee, for Seattle.

SEATTLE, June 21.—Arrival: S.S. Wash. from Honolulu.

PORTLAND, June 21.—Arrivals: S.S. Kenmore from Yokohama; S.S. West Kebo, from Shanghai.

RADIO REPORT.

[BY RADIO CORPORATION OF AMERICA.]

9 p.m., June 22.—S.S. Stanford Arrow, San Francisco for Honolulu, 1117 miles from San Francisco; S.S. Niagara, Suva for Honolulu, 1036 miles from Honolulu; S.S. West Hazelhurst, San Francisco for Yokohama, 1618 miles west of Honolulu; S.S. Eastern Importer, San Francisco for Honolulu, 1036 miles from Honolulu; S.S. Chemeketa, San Francisco for Honolulu, 2,100 miles west of Honolulu; S.S. Edward Luckenbach, Los Angeles for Seattle, 1135 miles from Seattle; S.S. Sea Foreman, Singapore for Honolulu, 3118; Sea Foreman, Singapore for Honolulu, 3118; Sea Foreman, Singapore for Honolulu, 3118;

HAD SUFFERED SINCE A CHILD

Mrs. Ribanlo Now Enjoying Splendid Health.

Never Dreamed She Would be so Quickly Restored.

Feels Better Than She Has For 19 Years.

"I feel better today than I have in sixteen years," said Mrs. F. Ribanlo, 208 West Ave. 38, Los Angeles, in relating her experience with Tanlac recently.

"Besides relieving all my suffering, Tanlac has built me up nearly ten pounds in weight. It certainly is a great medicine. Ever since I was a small girl I have been little more than a half invalid, and have suffered terribly from nervousness and stomach trouble. Of late years I wasn't able to do my housework half the time, and was so weak I seemed to have no energy at all. I got so nervous at times I couldn't talk, and would be upset for days and unable to sleep. My back ached, too, and my face had spots on it which I was told were liver spots. I was finally told I had ulcerated stomach, and although it seemed that we spent all my husband's wages for medicines, nothing helped me and I lost all faith in them.

"But one day I read a Tanlac testimonial that impressed me so much I decided to try the medicine, and it has helped me just like it had been made specially for my case. I have taken three bottles now, and the results are simply wonderful. I have a good appetite, sleep and rest well, and am so strong I can do all my housework again. Nothing I eat hurts me and I am so happy over my recovery I want everybody to know about this grand medicine.

Tanlac is sold in Los Angeles by the Owl Drug Co. and leading druggists.—[Advertisement.

BIBLE CLASS SETS RECORD.

Ninety-eight to Get Diplomas at Institute Today.

Many of Number Plan to Enter Missionary Field.

Pupils Represent Forty-seven States, Foreign Nations.

The Bible Institute of Los Angeles will graduate the largest class in its history, at 7:45 p.m. today, in the institute auditorium, when ninety-eight men and women will receive their diplomas.

The address to the graduates will be delivered by Rev. W. E. McCulloch, pastor of the First United Presbyterian Church, and the diplomas will be presented by Lyman Stewart, president of the institute.

Rev. Ralph Atkinson, assistant dean of the institute, will preside. The program includes:

Congregational hymn No. 84, "Thy Word Have I Hid in My Heart;" scripture reading, Rev. Keith L. Brooks; prayer, Rev. William H. Pike; song, student chorus; address, Rev. W. E. McCulloch, D.D.; Congregational hymn No. 84, "Longing for Revival;" presentation of graduating class, Rev. John H. Hunter; presentation of diplomas, Mr. Lyman Stewart; class song, and prayer and benediction, Rev. Thomas C. Horton.

INSTITUTE GRADUATES.

The graduates follow:

Anna M. Beard, G. M. Baergen, Emily T. Beck, John Baergen, Martha Becker, James Beveridge, Florence M. Butler, James H. Bird, Amelia Christensen, Edward G. Boughtin, Harriet L. Cowan, Horatio J. Chase, Harriet L. Cowan, John I. Coffman, Belle Crain, Harold B. Cook, Mrs. Lillian E. Crowell, F. Ernest Diem, Mildred L. Crump, John E. Duerksen, Lydia Ettzen, Jacob B. Duerksen, Miriam Erickson, Ralph S. Dunham, Ethel A. Freberg, John D. Eitzen, Clara Gering, Henry F. Fast, Mrs. Susan V. Graham, Albert F. Faucette, Margaret W. Haines, Frank F. Fyfesen, Hazel R. Hawley, Charles E. Fuller, Matilda Heinrichs, William F. A. Gierke, Melinda Hiebert, Ansel Whiting Gillis, Frances M. Biggie, Clarence A. Goin, Faith E. Hollingsworth, Raymond J. Gomes, Zarra S. Hoon, A. L. Groth, Leila M. Jamison, Fred W. Hoffman, Agnes Scott Kent, Charles L. Hunter, Florence W. Ker, Nickolai P. Jans, Neva E. Kurfess, Edward Kahale, Thaklia M. Lang, George R. Keepin, Betty Larson, David Kleinsasser, Mrs. Josephine E. Lybarger, H. J. Lorenz, Katherine P. Lynch, Theodore R. Nickel, Grace M. Manweiler, O. E. Osterberg, Evelyn B. Palmer, Claude H. Pearson, Thelma Pegg, John J. Pienert, Frances T. Reid, Clifford S. Ramsdale, Isabella M. Sanders, Floyd P. Reynolds, Helena S. Schmidt, O. Chester Rutledge, Barbara Schleidt, Joseph Sanders, Violet Steenbarger, P. A. Schmidt, Margaret J. Stuart, P. J. Schrag, Riba G. Thompson, Harry F. Scheerer, Ruby A. Triplett, Chauncey B. Sheldon, Mrs. Marion Walter, Leonard D. Stokely, Mrs. Grace B. Wells, Walter C. Subke, Clara T. Wiebe, Herbert N. Wahl, Lela May Wight, Peter F. Wall, A. Geraldine F. Wilson, Frank E. Weld, Chi Oi Wong, Jeannette L. Wurts and Lloyd D. Wells.

Many of these graduates will become missionaries in the home and foreign fields, under various denominational boards, and others will take up various forms of Christian work.

MANY DENOMINATIONS.

The work of the institute is strictly interdenominational, fifty-eight different denominations being represented in last year's student body, which came from forty-seven States and twenty-four foreign countries. In addition to the regular day classes the Bible Institute conducts an evening school for those who are unable to leave their avocations during the day, and a correspondence school for those who cannot avail themselves of either day or evening classes.

Dr. R. A. Torrey, dean of the institute, is now en route to China, having accepted an invitation from leading missionaries there to spend some months with them this summer, addressing conferences of missionaries and native workers. He will return to the United States in November and will resume his duties at the institute at that time.

REDONDO PLANS FETE.

Beach City to Inaugurate Summer Season Saturday and Sunday.

Redondo Beach is to stage the grand inauguration of the summer season on Saturday and Sunday, when a program will be presented for the amusement of the thousands who are expected to attend. There will be band concerts, vaudeville acts, soloists, Hawaiian entertainers and many other features.

On Saturday night there will be a carnival ball in the dance pavilion when free souvenirs will be given to all women, and there will be carnival hats, horns and whistles for everybody. An exhibition dance will be staged by the pupils of Mable Rockwell, dancing instructor, and the evening's entertainment will end with a balloon shower amid a battle of serpentine.

The bath-house, which has undergone extensive improvements, is now ready for the crowds which will patronize it during the summer. The municipal concrete pier, which was damaged by storm in the early part of 1919, has been repaired and is now as popular as ever with the pleasure-seekers and the bathing folk. The Redondo Beach Concert Band gives concerts in the music plaza every afternoon and evening, Mondays excepted, during the season.

INCORPORATIONS.

International Oil Producers; incorporators, Leslie P. Mick, Henry S. Judson, Herman W. Platenberg, Boyd W. Doyle, Gilbert F. Wyvell; capital stock, $100,000; subscribed, $500. Pacific Plaster Company; incorporators, T. E. Fitzpatrick, Mrs. A. G. Smith, J. H. Lute; capital stock, $25,000; subscribed, $200. Pioneer Aerial Engineering Company; incorporators, Robert E. Haynes, Ralph M. Like, Albert H. Hayes, E. V. Baker, George N. Whiting; capital stock, $100,000; subscribed, $500.

PHONE WORKERS GET EMBLEMS OF [illegible]

In recognition of [illegible] ice for the [illegible] the Pacific Telephone Company and the Home Telephone Company [illegible] ing to their employes [illegible] indicating their [illegible] The design consists of a [illegible] bell and a wreath [illegible] monogram, above which [illegible] star or stars indicating [illegible] ployee's period of service [illegible] star indicates [illegible] ten, five years of service [illegible] and, in the case of men, [illegible] of continuous service [illegible] tional star indicates [illegible] and women, five years of [illegible] continuous service.

How to Start the Day Wrong. - - - - - - - - - - - - *By BRIGGS.*

[Copyright, 1921, New York Tribune, Inc.]

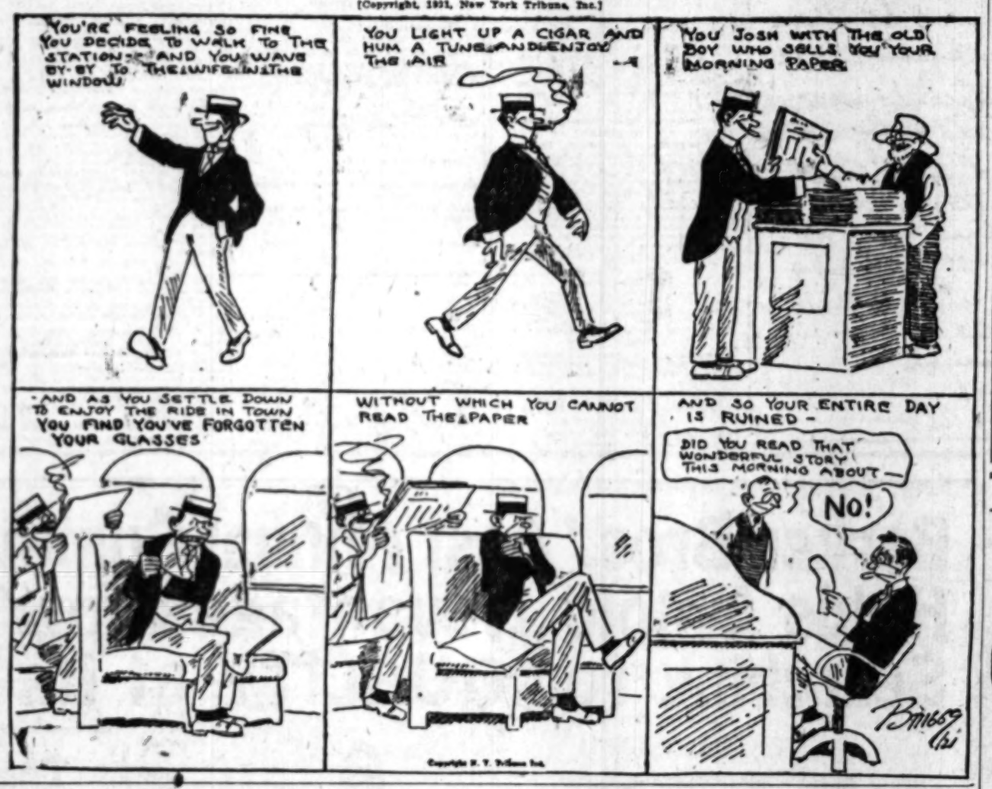

THE GUMPS—BIMBO, BEWARE OF A VAMP

Jeff Figures the Paper's Crucial Period Has Passed. - - - - - - - - - - - - - - - *By BUD FISHER.*

[Copyright, 1921, by H. C. Fisher. Trade Mark Reg. U. S. Pat. Off.]

KERNEL COOTIE—DOGGONE!

RELIEF

For the particular person, who wishes to dine on warm summer days, to know the "Elite" chef prepares the most delectable of cool, crisp salads and the daintiest, yet altogether the most satisfying of sandwiches. Of course, there are the frozen delicacies together with the wonderful French pastries, for which the Elite has long been famous. Those who prefer hot dinner dishes, such as steaks, chops, chicken, roast turkey, or duck, and other meats or fish, are served daily a la carte from 11:30 a.m. to 8:00 p.m.

The Elite
CATERERS AND CONFECTIONERS
PICO 1573

Schools and Colleges

NOTICE TO PARE[illegible]

Capt. Thos. A. Davis, President of the San Diego Army and Navy Academy

OFFICE HOURS
ALEXANDRIA HOTEL
Mezzanine Floor
Each Day This Week, 10 a.m. to [illegible]

and will be pleased to give information regarding the

Summer Session, July 1-Sept. 1.
Regular Session, beginning Sept. [illegible]

The high standard of excellence in its scholastic and military training, combined with wholesome moral influences, are appealing to discriminating parents. The Academy is one of two military schools in Southern California having the "Division A" rating of the University of California.

PASADENA MILITARY ACA[illegible] On W. Ave. 64, near Pasadena from Los Angeles, on P. E. street car line. An accredited School. Pupils and Boarders, greatly enlarged and newly equipped with modern including indoor swimming pool and gymnasium. Military, Athletic Grammar Grades sixth to eighth inclusive; full High School and College work, with special free courses in Business Training Accountancy and graphy. FALL TERM opens September 19. Ask for new catalogue. [illegible] WOOD, Supt., Pasadena, Cal. Phones, Los Angeles 33401, or Pasadena

SHORTHAND BELL is the shortest, easiest and most legible shorthand in the world. 16 rules. 16 [illegible] contractions. Average student [illegible] words a minute in 30 days. English, Spanish, French, [illegible] written without change. Instructed individually, day, evening or [illegible] before any accredited Shorthand known. Positions guaranteed. [illegible] English, Book-keeping, full Secretarial courses.
BELL SCHOOL, 625 Black Bldg.

YALE BOARDING and DAY SCHOOL [illegible] June 20th. Grammar and High School grades. [illegible] 208-220 N. Union Ave.

LAW Complete Curriculum SOUTHWESTERN UNIVERSITY [illegible] Wilcox Building

CALIFORNIA COMMERCIAL [illegible]
Phone: 62624 [illegible] SOUTH HOPE STREET, LOS ANGELES.
WINNER of Grand Prize Cup, First Prize and Third Prize in State Contest for 1921. Offers 18 Courses. Employs 14 Instructors. Send for Book giving detailed information concerning this "PRIZE SCHOOL."

Y.M.C.A. Night and Day Business [illegible]
Practical Instruction. Latest Methods. Quickest Results in Accounting, Law, Salesmanship, Wireless, Spanish, Efficiency, Public Speaking, Complete Auto, Mining Engineering, Secretarial Courses. Call Superior [illegible] 715 South Hope Street.

Dixon School of Business Teachers' Course in Shorthand writing. Bookkeeping, Penmanship and Arithmetic. Elementary and Advanced Subjects. [illegible] 420 Stimson Building, 3rd and Spring Sts. tensive work. June 20 to July 20. Gregg Teachers' Certificate Course.

HOLMAN SECRETARIAL SCHO[illegible]
(Holman Business College)
New Equipment. Limited enrollment. Personal Attention. [illegible] and Secretarial training. Booklet upon request. R. L. Holman, Pres. Wright & Callender Bldg. Phone 51161.

WILLIS-WOODBURY BUSINESS CO[illegible]
Foremost Since 1894.
Willis individual method of instruction reduces time and increases efficiency. SITUATIONS FOR ALL GRADUATES. Fifth Floor Hamburger Building, Los Angeles. Branches at Riverside and Santa Monica.

Sawyer School of Secret[illegible]
INTENSIVE TRAINING—12-WEEK COURSE—SECRETARIAL. Fourth Floor Baker-Detwiler Building, 613 West 8th. Phone [illegible]

PAGE MILITARY ACADEMY
A Big School for Little Boys. In America. Pupils admitted at any time throughout the year. Send for Catalog. Box 844. Phone 74214. ROBERT A. [illegible]

Commercial Experts' Training [illegible]
"The School of INTENSIVE Training"
COMPLETE BUSINESS, SECRETARIAL AND CIVIL SERVICE COURSES
GROSSE BUILDING, Sixth and Spring Streets.

THE EGAN SCHOOL of Motion Picture [illegible]
Endorsed by the most eminent producers. Patrick Calhoun. [illegible] sons, twenty dollars—Monday and Thursdays, 2:30 p.m. and [illegible] 7:30 p.m. Private tuition daily. Apply to the Registrar. [illegible] LITTLE THEATER BLDG. Phone 62271—1334 S. Figueroa St.

Summer School Long Beach Military [illegible] The Only [illegible] Full particulars on request. PROFESSOR [illegible] 2663 E. Ocean Blvd.

CLAREMONT SCHOOL FOR BOYS
A school in the foothills for boys in the seventh to twelfth grades. Vigorous outdoor life. Horseback riding. Thorough preparation from Seventh grade to college entrance. Box 550, CLAREMONT, CALIFORNIA.

LOS ANGELES MILITARY AC[illegible]
Delightfully situated on Huntington Drive, near Pasadena. SCHOLARSHIP, MILITARY TRAINING AND GENERAL CULTURE. A school that appeals to thoughtful and discriminating parents. Summer Months, Mountain and Beach Camps. R. K. Bettger, Pres.

URBAN MILITARY [illegible]

MACKAY BUSINESS C[illegible]
Secretarial studies, Stenography, Bookkeeping, Telegraphy. Tuition may be earned by assisting with light office work.

...S KILLED, ...E INJURED.

...Also Hurt as Bus ...ol Overturns.

...Montebello Young ...Are Victims.

...Vehicle, One ...in Hospital.

...woman was killed, nine ...ured and three men ...ol bruised yesterday ...ve as auto passenger ...from Whittier skidded ...ol as Stephenson ave- ...into city and Monte- ...ol of the injured were ...ol taken in Montebello ...ol and a few brought to ...The accident, according ...eye was unavoidable. ...ol Palmer, 30 years of ...North Whittier Avenue, ...eye was crushed beneath ...ol he was taken to the ...Hospital in this city, ...ater time after she was ...operating table. Miss ...ol is Whittier with her ...A. L. Waldon. ...ol injured were: Catherine ...Whittier; Catherine ...Lindley avenue, Whittier; ...Dorothy Marshal, ...ter, all of Montebello; ...Montebello; Winona ...Whittier; Mable Ander- ...Lindley avenue, Whittier; ...ol, 116 Painter avenue, ...Santa Semish, 116 South ...ol, Whittier; Vibienne ...Bell Newlin avenue, ...ol Hazpanel, 241 North ...Whittier, and Ed- ...ol 9 years of age, the bus ...ol of the injured, ac- ...ol reports at Central Po- ...ol, may be seriously hurt. ...ol could be learned of ...yesterday the bus ...company with head- ...ol Fifth and Los Angeles ...being driven at a mod- ...ol speed at the time of ...It overturned when ...ol out on the road and ...to the ditch at the side of ...road.

RELIEF

...rticular person, who wishes to dine out on ...mer days, to know the "Elite" chef prepares ...delectable of cool, crisp salads and the ...yet altogether the most satisfying of sand- ...Of course, there are the frozen dainties, to- ...h the wonderful French pastries, for which ...has long been famous. Those who pref- ...dishes, such as steaks, chops, chicken, ...ey, or duck, and other meats or fish, ...ly a la carte from 11:30 a.m. to 8:00 p.m.

The Elite CONFECTIONERY

PICO 1573

Schools and Colleges

NOTICE TO PARENT

Capt. Thos. A. Davis, President of the ... Diego Army and Navy Academy will be ...

OFFICE HOURS
ALEXANDRIA HOTEL
Mezzanine Floor
Each Day This Week, 10 a.m. to 2 p.m.

and will be pleased to give information re... ing the

Summer Session, July 1-Sept. 1.
Regular Session, beginning Sept. 22

The high standard of excellence in its scholastic ... ... training, combined with wholesome surroundings ... influences, are appealing to discriminating parents. ... Academy is one of two military schools in Southern ... fornia, bearing the "Division A" rating of the State ... of California.

...DENA MILITARY ACADEMY
On W. Ave. 64, near Pasadena. ... P. E. street car line. An accredited School, preparing ... ...ersity entrance and newly equipped with modern ... ...ming pool and gymnasium. Military, Athletic, ...to eighth inclusive. Full High School and College ... ...courses in Business Training Aeronautics and Mod... ... Term opens September 19. Ask for new catalogue. Address ... ...Cal. Phones, Los Angeles 21491, or Pasadena ...

...LAND BELL is the shortest, surest, quickest ... ...hand in the world, 15 rules, 12 word signs, ...gestions, average student in Dictation Speed ... ...Block Bldg. English, Spanish, French, Italian and ... ...Instruction individuality, day, evening or by mail. ... ...Shorthand taught wherever. Positions guaranteed. We own ... ...Full Secretarial courses.

...E BOARDING and DAY SCHOOL for Girls. SUMMER SESSION BEACH CAMP June 20th. Telephone Wilshire ... Grammar and High School grades. Fine grounds, Athletic fields. 1058-1060 N. Union Ave.

...Y Complete Curriculum SOUTHWESTERN UNIVERSITY Wilcox Building Broadway

...NIA COMMERCIAL COLLEGE ... SOUTH HOPE STREET, LOS ANGELES. ... Prize Cup, First Prize and Third Prize in State Typewriting ... Years, 10 Courses, Employs 16 Instructors. Send for Year Book ... information concerning this "PRIZE SCHOOL."

...Night and Day Business Courses ... Latest Methods, Quickest Results in Accountancy, Shorthand, Typewriting, Spanish, Efficiency, Public Speaking, Advertising, Secretarial Courses. Call Registrar, T.M.C.A. Building.

...l of Business Teachers' Classes in Shorthand, Typewriting, Bookkeeping, Penmanship, Salesmanship, Business Administration and Advanced Methods. Day and Evening Sessions. Entire Year. Enter any time. Special Rates to July 26. Gregg Teachers' Certificate Course. Phone 10231.

...N SECRETARIAL SCHOOL (Helmore Business College) ... Shorthand, Typewriting, Bookkeeping, Penmanship, Spanish, Efficiency, Public Speaking, Advertising, Secretarial Courses. Call Registrar, T.M.C.A. Building. Phone 10231.

...OODBURY BUSINESS COLLEGE ... Foremost since 1886. ... Qualified by instruction, patience, time and interest to obtain ... SITUATIONS FOR ALL GRADUATES ... Main Floor Hamburger Building, Los Angeles ... Branches at Riverside and Santa Monica.

...School of Secretari... ... SEMING—12-WEEK COURSE—SECRETARIAL COURSE ... Fisher-Detwiler Building, 633 West Sixth. Phone 10...

...MILITARY ACADEMY ... A Big School for Little Boys. The largest school of ... in America. Pupils admitted at any time. Enter ... throughout the year. Send for Catalog. ... Box 846. Phone 72218. ROBERT A. SMITH, ...

...l Experts' Training Institute ... School of INTENSIVE Training." ... ...RSES, SECRETARIAL AND CIVIL SERVICE ... ...ish and Spring Streets.

...SCHOOL of Motion Picture Acting ... ...ement productions. Patrick Calhoun, Director. ... ...Monday and Thursdays, 7:30 p.m., and Tuesdays ... ...tion daily. Apply to the Registrar for further ... ...Bldg., Phone 60271—1254 S. Figueroa St., Los Angeles.

...School Long Beach Military Academy ... The Only Academy in the ... Full particulars on request. ... PROFESSOR ... 2601 E. Ocean Blvd., Long Beach

...ONT SCHOOL FOR BOYS ... A school in the foothills, 35 miles from ... ...Hillside Idyllic ... Thorough ... ...CLAREMONT, CALIFORNIA

...ELES MILITARY ACADEMY ... Huntington Drive, near Pasadena. ... ...START TRAINING AND GENERAL CULTURE ... ...thoughtful and discriminating parents. ... ...and Ranch Camps. R. K. Heller, Supt. Phone ...

...BAN MILITARY ACADEMY ... Summer session ... Summer classes at ... Phone ...

...Y BUSINESS COLLEGE ... ...graphy, Bookkeeping, Telegraphy, ...to entering with light office work.

ESCAPES FINE WITH HIS PEN.

Corner-Cutter Forced to Write Section of State Motor Vehicle Act.

J. M. Hockmuth of Ocean Park, who faced a $10 fine in Justice Baird's court if he failed to appear there yesterday with a copy of Section 20A of the State Motor Vehicle Act in long hand, met the requirements of the court and the $10 fine was suspended. Mr. Hockmuth had admitted cutting a corner at Valley and San Gabriel boulevards.

E. W. Hart, a veteran of the World War, was fined $50 with an alternative of fifty days in jail for going forty-eight miles an hour on El Monte Boulevard on the 14th inst. The total amount taken in by the speeders' court yesterday was $1180, fines for speeding ranging from $10 to $35.

SCIENTIST MARRIES.

Quaker Service Unites Dr. W. A. Bryan and Miss Maude Robinson.

Dr. William Alanson Bryan, director of the Museum of History, Science and Art at Exposition Park and of the Otis Art Institute, and Miss Maude M. Robinson, formerly of Spokane, but more recently of San Francisco, were married Tuesday afternoon. It became known yesterday, at the Friends Church in Whittier by Rev. Francis Dell in the presence of seventy-five friends.

The quaint ceremony of the Quakers was used. William Preston Harrison, who has made large art contributions to the museum, was Dr. Bryan's best man and he and Mrs. Harrison gave a dinner in honor of the couple after the ceremony. Dr. and Mrs. Bryan will reside at the Regent Apartments, 2481 West Sixth street.

TURNER

The Name that Identifies Supremely Distinctive Sanitary Equipment At No Added Cost

Select from Display
122 East 9th St.
L. H. Turner Co.
Specialists in High Grade Plumbing Supplies

Forced Cleaning of Vacant Lots, Ordinance Goal.

Despite the opposition of Councilmen Conaway, Mallard and Delorey, the City Council yesterday went on record in favor of a severe lot-cleaning ordinance, which when enacted next Wednesday will require all property owners to clear their lots of weeds and rubbish on or before June 10 of each year.

Failure to remove the weeds will result in the Bureau of Fire Prevention notifying the Board of Public Works that the ordinance has been violated. The city will then clean the lots and place the charge for the work on the tax bills of the property owners whose lots were cleaned. The charge will constitute a lien on the property and failure to pay the charge within five years will result finally in the sale of the property for delinquent taxes.

Marshall Stimson filed a letter of protest against the new ordinance, declaring that it was an additional burden on the property owners. Those favoring the measure declared that it is particularly aimed at non-resident property owners who fail to order their lots cleaned. Out of 30,000 lots in the city, it was stated, only 800 remained uncleaned during the past year, and most of these were owned by nonresidents.

REDISTRICTING PLAN BY SALVATION ARMY.

ARIZONA TO BE TAKEN FROM SOUTHERN CALIFORNIA; CONTROL IS CLOSER.

More direct control over the various growing activities of the Salvation Army has resulted in a plan to redistrict the entire Western Division, taking from Southern California the entire State of Arizona, according to an announcement made late yesterday by Brig. Boyd, divisional commander, who, with Staff Captain McHarg, left the city to attend the annual four-day conference at San Francisco.

"The work in Los Angeles alone is now divided into fourteen separate phases," stated Brig. Boyd. "The program for next year, based on the demands of the needy, calls for enlarging the Maternity Home, the Day Nursery, the home relief section, the milk distribution and establishing several new enterprises, chief among them a dental clinic. At least four new corps will be founded in this territory, to take the place of those in Arizona lost to this command."

New commands and commanders, with their stations, follow: Southern California, Brig. C. R. Boyd of Los Angeles; border division, Staff Capt. Sam Bradley of El Paso; Northern California and Nevada, Maj. Allison Coe of Sacramento; territorial headquarters, Brig. Andred Crawford of San Francisco; Hawaiian Islands, Brig. Wilfred Bourne of Honolulu; intermountain division, Brig. Anthony Merriweather of Denver; Idaho-Utah division, Maj. Joseph Gaulkner of oise; Montana division, Staff Capt. Robert McClelland of Helena; Oregon division, Brig. John Hay of Portland, and Washington division, Lieut.-Col. John Sharp of Seattle.

Local corps officers, transferred to other posts, will be given their official notices and farewells in all parts of the territory on July 3.

LEGION TO HOLD BALL.

Victory Post Will Give its Annual Carnival July Fourth.

Marked by the spirit of patriotism, the annual carnival and masquerade ball of Victory Post No. 54, American Legion, will be held at the Alexandria Monday, July 4, opening at 9 p.m. in the large ballroom.

The grand march is to be led by Gov. Stephens and Mayor-elect Cryer and their wives. Mrs. Elias V. Rosecrans, wife of the commander of the post; Mrs. G. W. Fishburn of the Ladies' Auxiliary; Mrs. Carroll Marx, State president of the same organization; Mrs. Channing Follette, wife of Justice Follette; Mrs. Charles L. Lewis, wife of the chairman of the dance committee; Mrs. H. E. Innesley; Mrs. H. B. Wallace and Mrs. Benjamin Bogardus also will take active part in the affair.

The ballroom will be decorated with red, white and blue flowers and balloons, while blue stars will stud the entire ceiling. Above chandeliers and along the walls will be draped huge American flags. Respective flags of the Allies also will be used. Costumes will bespeak the same patriotic spirit.

Music will be furnished by the American Legion Orchestra. Charlie Murray is to be master of ceremonies. Charles L. Lewis will head the dance committee.

SUMMER'S HERE!

Iced Tea ~Made of Good Tea~ Is Delicious, Cooling and Refreshing

Ridgways Tea
PACKED EXCLUSIVELY IN AIR-TIGHT TINS

MANY FLOATS FOR PAGEANT

Completing a tour of Southern California, Mrs. Dorothy Shindler, director of the electrical pageant which will be one of the features of the spectacle to be held at Burbank July 2, 3 and 4, announced yesterday additional entries have been received from nineteen cities and organizations.

This gives assurance that there will be more than 200 floats in the parade. The new entries are from the Pasadena Tournament of Roses, Red Cross, Woman's Club of Burbank, city of Burbank, Choral Club, San Fernando Associated Chambers of Commerce, San Fernando Chamber of Commerce, San Fernando Valley Fair Association, Pacoima, Fullerton, Redondo, Orange, San Diego, Buset Canyon Club, Los Angeles Reindeers, Culver City, El Segundo, Inglewood, Hermosa Beach and possibly the Los Angeles Chamber of Commerce.

Many of the other entries already made are from motion picture studios, business and industrial concerns and fraternal organizations. The Elks are planning a big representation because of the large number of Elks who will be in California at the time, for the national convention.

On Friday preceding the opening of the Independence Day celebration 250 airplanes will arrive at Burbank with secretaries of 100 chambers of commerce who are to be picked up in various parts of Southern California and carried by air to the show. This is the first time an undertaking of this kind has ever been attempted.

The airplanes will give a sky carnival as part of the three-day program. Other features will be the daily rodeo, with 500 riders competing for $10,000 in cash prizes; the mammoth production "The Building of an Empire" by the Actors' Equity Association; the first showing of the film, "The Visualized Version of the Bible;" community singing by a chorus of 5000, a street festival and mardi gras.

Bobby (trying to get away:) Say, pa, wait a minute! Didn't you tell the callers last night that I couldn't be beat for mischief?

Father: That's just what I did, you young rascal!

Bobby: Well, then, what do you mean by beating me now?—[Boston Transcript.

CRYER FILES HIS EXPENSE IN CAMPAIGN.

Victor's Personal Outlay Totals Less Than Five Hundred Dollars.

Mayor-elect George E. Cryer yesterday filed with City Clerk Dominguez the statement required by law of his personal expenditures during his successful campaign. It shows that he spent $435.50. Of this amount $282.50 was contributed by the following: S. C. Marshutz, $12.50; D. Fredericks, $200; James H. Shackelford, $10; F. D. Howell, $25; J. Mesmer, $50; R. O. Bell, $25; C. Folsom, $10; Motor Transit Company, $150. The money was expended, Mr. Cryer states, as follows: For traveling expenses, $16.50; for printing and advertising, $310.50; for canvassing voters, $56, and for postage, $52.50.

Mayor Snyder had not filed his personal campaign expense account up to 5 p.m. yesterday.

Wife Locked Out She Says in Suit to Win Freedom.

Mrs. Edith Dorothy Johnson, who is seeking a divorce from Arthur Johnson, head of the Diamond Hardwood Company of this city, testified in Judge Summerfield's court yesterday that her husband locked her out of their home one night.

"I went around to his bedroom and asked him to let me in," she said. "He grunted, which was significant of anger."

Mrs. Johnson returned home the next morning and Mr. Johnson declared he had unlocked the door. She declared he told her to get out. She returned to her mother.

Mrs. Johnson also testified her husband wanted her to go to his office and keep the books. She said she did not care for this job, her place being at home. She testified he told her:

"Keeping books will be a soft job for you. Over in Sweden the wives work in the fields."

Mr. Johnson, in an answer, makes a general denial of all of his wife's charges. He is said to be worth $100,000

Cigars Had No Attraction for Tobacco Thief.

Smashing the locks from a cigar store owned by G. C. Williams at 906 San Pedro street early yesterday morning a burglar loaded $6,000 cigarettes into an automobile and escaped. According to the police who investigated the robbery, the burglar left several hundred dollars' worth of cigars behind him, taking only cigarettes.

Had a Job in Mind.

"My dear," said the banker to his only daughter, "I have noticed a young man attired in a dress suit in the drawing-room on two or three evenings every week of late. What is his occupation?"

The little miss blushed prettily, and her dark eyes flashed, mischievously, but there was keen pride and joy in her voice as she answered:

"He is at present unemployed, father, but he is thinking seriously of accepting a position as life-companion to a young lady of means."—[London Answers.

Ten Floors in a Location that Pasadena Furniture Co. Enables us to Sell for Less

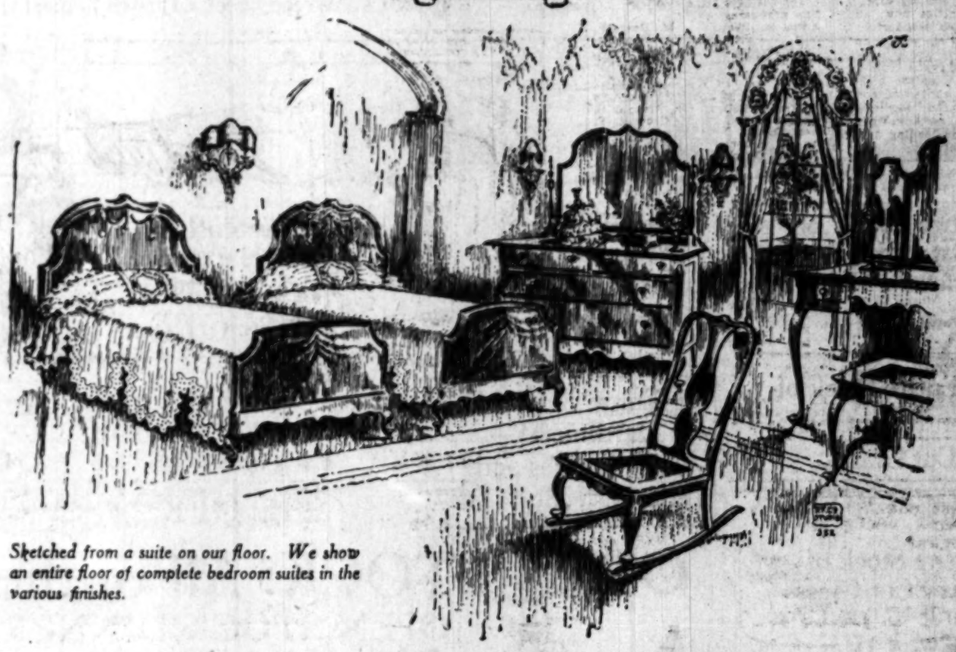

Sketched from a suite on our floor. We show an entire floor of complete bedroom suites in the various finishes.

Bedroom Furniture In Our
Great Midsummer Clearance
At Much Lower Prices

Hundreds of articles in our stock have been reduced to pre-war levels—the entire stock has been reduced to prices that make for decided savings in every line.

No matter what you need or where you live, the values in this Midsummer Clearance are of extreme importance to you if you seek the better sort of home furnishings at money-saving prices.

Come, if only to look—you will go away satisfied that your visit has been well worth while.

Living Room Furniture
Our entire stock of living room furniture on three floors has been reduced to such low prices in this sale that even the most expensive pieces in the Italian Renaissance style are now within reach of the average pocket book.

Karpen Super-Down Overstuffed Furniture
This is the most comfortable upholstered furniture we have ever seen and we believe it to represent the best value ever produced. Our entire choice assortment now at much lower prices.

Mahogany and Cane Furniture
If you have been longing to possess some of this delightful furniture, here is your opportunity. All our fine line of davenports, rockers and chairs are reduced to such an extent that even the most skeptical cannot fail to appreciate the splendid values offered.

Dining Furniture
Think of an entire floor to select from at prices that make you think of pre-war times! That is just what you will find here—an entire floor of complete matched suites in the various new period styles and finishes in addition to a big assortment of single pieces—tables, chairs, buffets, etc.

Breakfast Room Furniture
We show a large assortment of hand-painted decorated breakfast sets in the various finishes at such low prices that even the most modest home can well afford. A good assortment at only $45 for table and four chairs complete.

Reed and Fiber Furniture
Most of our fiber furniture has been cut to half price in this sale—all of our splendid reed assortment is underpriced and you have an entire floor full to choose from, too.

Rugs and Carpets
Wouldn't you like to own a fine Wilton rug or Chenille carpet and feel that you had made a real saving on its purchase? That is what will happen if you select from our choice assortment during this great sale.

Draperies Underpriced
Our entire $90,000 drapery stock is to be closed out during this sale, so if you want to find real bargains in high class or medium grade materials, be sure to come here during this sale.

Stockwell's Neverstretch Mattresses
You can save enough on one of these mattresses alone to make it well worth your while to come here. Let us show you how this fine mattress is made and the materials it is made of. We specialize on this excellent quality product.

Acorn and Other Gas Ranges
This great sale brings very reasonable prices on gas ranges. We guarantee every one sold to give entire satisfaction. No matter where you live, we can save you money on a gas range.

Leonard Cleanable Refrigerators
We buy Leonard Refrigerators in car lots direct from the factory and sell them under our lower overhead expense at prices that invite comparison.

Hoosier Kitchen Cabinets
The new and lower prices on this famous kitchen helper bring them within most everyone's reach. Over two million now in use, saving miles of steps for their fortunate possessors. Get one now and make your kitchen work easier.

Located in Pasadena, "City of Beautiful Homes"

Pasadena Furniture Co.

83 to 91 North Raymond Ave., Cor. Holly.
Phone Colorado 8200

Auto Vacuum Ice Cream Freezer
Demonstration—By Factory Representative
(Hamburger's—Fourth Floor)

Hamburger's
ESTABLISHED 1881
Home 10063 —— PHONES —— Broadway 1168

Warehouse Removal Sale of Furniture
Now in Progress—25% to 50% Reductions
See Other Advertisement

REDUCTIONS!

China, Glass, Housewares Reduced as Much as 50% in Many Cases

A Three Days' Intensified Selling in Which We Offer Reductions Well Below the Prevailing Prices in Lines That Have Been the Slowest to Drop

Right through our stocks we have gone—stocks you know for their high quality—without waiting for precedent—that our stocks may be well reduced before inventory! A master sale that brings you master savings—in effect for three days only! All reductions are from present prices as they have already been adjusted to meet the new market.

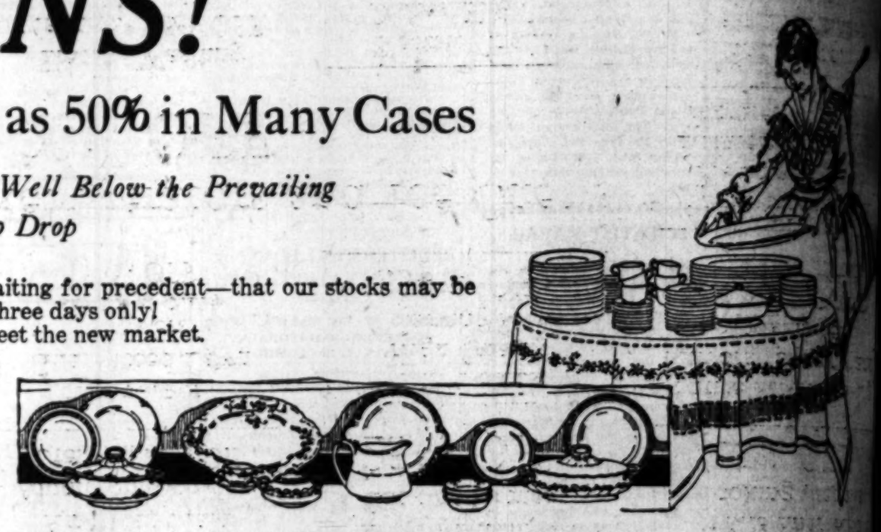

Entire Stock of Complete Dinner Sets Imported China 25% OFF

Entire Stock of Hotel China Plain or Decorated 20% OFF

Entire Stock of Service Plates Imported China 33⅓% OFF

Entire Stock of Imported Breakfast Sets and Tea Sets 33⅓% OFF

Entire Stock of English Bone China Open Stock Dinnerware 25% OFF

Entire Stock of Imported Pottery Vases 50% OFF

Our Entire Stock of English Rock Crystal Cut Glass 50% OFF

Entire Stock of Jardinieres—Jardinieres and Pedestals, 33⅓% OFF

Entire Stock of Red Flower Pots, Fern Pans and Ollas 20% OFF

Entire Stock of Stoneware, Crocks and Jars 20% OFF

Entire Stock of Guernsey Cooking Ware—Fireproof 25% OFF

Entire Stock of Tumblers, Stemware and Jugs 20% OFF

Entire Stock of Heavy Cut Glass Including Libby, Empire, Fry 25% OFF

OPEN STOCK: All of the Famous K. T. & K.

OPEN STOCK DINNERWARE 20% OFF

OUR ENTIRE STOCK OF ENGLISH OPEN STOCK BREAKFAST WARE.....50% OFF
OUR ENTIRE STOCK OF ORNAMENTAL BIRDS.....50% OFF
OUR ENTIRE STOCK OF IMARI POTTERY.....33⅓% OFF
OUR ENTIRE STOCK OF WILLOW BIRD CAGES AND STANDS.....50% OFF
OUR ENTIRE STOCK OF ENGLISH OPEN STOCK DINNERWARE.....20% OFF

Our Entire Stock of Light Cut Glass Including Our Own Cut 25% OFF

Entire Stock of Silver and Gold Decorated Cut Glass 50% OFF

The Entire Stock of NIPPON FANCY CHINA 25% OFF

The Entire Stock of Rosenthal Open Stock Dinnerware 25% OFF

The Entire Stock of English Royal Doulton Pottery 25% OFF

Entire Stock of Fancy Decorated Glassware 33⅓% OFF

Entire Stock of Hand-Painted China 25% OFF

All Open Stock Table Glassware Including Heisey and Chippendale 20% OFF

Entire Stock Royal Gray Enameled Ware Cooking Utensils 15% OFF

Entire Stock Mirro Aluminum Ware Cooking Utensils 25% OFF

Entire Stock Wagner Cast Aluminum Ware Cooking Utensils 25% OFF

Entire Stock American Maid Aluminum Cooking Utensils, 25% Off

Entire Stock Viko Aluminum Ware Cooking Utensils 25% OFF

Entire Stock Vollrath White Enameled Cooking Utensils 15% OFF

Nickel-Plated and Aluminum Coffee Percolators 20% OFF

Entire Stock Nickel Plated Casseroles and Pie Dishes 25% OFF

Hamburger's Guaranteed Garden Hose Any Size or Quality 10% OFF

Hamburger's Guaranteed Lawn Mowers Any Size or Quality 15% OFF

Entire Stock High Quality Carving Sets 33⅓% OFF

Entire Stock Shaving Mirrors, Shaving and Smoking Sets 33⅓% OFF

Entire Stock U. S. White Enameled Ware 33⅓% OFF

The Entire Stock of Gibson Refrigerators and Ice Chests

Absolutely Guaranteed to Give Perfect Satisfaction 20% OFF

Entire Stock Nickel Plated and White Enameled Bathroom Fixtures, 20% OFF

Willow and Reed Baskets and Hampers 25% OFF

Electric Percolators 20% OFF
Electric Coffee Machines 20% OFF

Electric Sewing Machines, 15% OFF
Electric Vacuum Cleaners, 15% OFF (Hoover Excepted)

Electric Washing Machines, 15% OFF
Entire Stock Electric Flashlights, 15% OFF

Electric Chafing Dishes, 20% OFF
All Electric Reading Lamps, 25% OFF

Entire Stock Brass and Painted Bird Cages 20% OFF

Entire Stock Enameled White, Blue, Gray Favorite Gas Ranges 20% OFF

Any Fireplace Screen or Spark Guard 25% OFF

All Ideal and Duplex Fireless Cookers, 15% OFF

Entire Stock Fireplace Andirons 25% OFF

Any Electric Cooking Range in Stock, 25% OFF

All Acorn Automatic Gas Ranges 25% OFF

(Hamburger's—Fourth Floor—Today)